



**MURDEDUKE  
ANGUS**

**BULL SALE**

**GRACEMERE**

SELLING COMPLEX



**90**

**RISING TWO  
YEAR OLDS**

**1PM - MONDAY, 28 AUGUST, 2023**

HEALTH STATUS A1 | JOHNE'S SCORE J-BAS 7 | PESTI FREE | BLOODED | ACCLIMATISED





# MURDEDUKE ANGUS

INNOVATION – PERFORMANCE – TYPE – A STEP AHEAD OF THE REST



Photographs by Georgie Connor, SBB

[www.murdeduke.com.au](http://www.murdeduke.com.au)



# MURDEDUKE ANGUS BULL SALE

**GRACEMERE**

**MONDAY, 28<sup>TH</sup> AUGUST, 2023**

**SALE LOCATION: GRACEMERE SELLING COMPLEX, ROCKHAMPTON QLD**

**90 RISING TWO YEAR OLD BULLS**

**PREVIEW TIME: 10AM**

**SALE TIME: 1PM**



## MURDEDUKE ANGUS

Simon Falkiner	0407 319 967
Lachie Wilson	0409 256 417
After Hours	03 5266 1311
Facsimile	03 5267 2377
Email	falkiner.ag@bigpond.com



**Josh Heck**  
0409 732 676  
**Georgie Connor**  
0428 347 550



**Mark Scholes**  
0409 694 696



**Kim Ellis**  
0439 549 808



Proudly designed and produced by  
Geelong Printworks



**Sale Location:** Gracemere Selling Complex (CGLX)  
Corner Kelly Rd and Saleyards Rd, Gracemere

**PLEASE BRING THIS CATALOGUE TO THE SALE**  
For video & sale information visit:

[www.murdeduke.com.au](http://www.murdeduke.com.au)





**W**elcome to our 2023 Central Queensland bull sale. We are offering 90 rising 2 year old bulls from a combination of ET (IVF and Moet), AI and natural matings. They are genomic and fertility tested, blooded, independently structurally assessed, in forward condition and having been wintered in CQ they are ready for work.

2023 has proven to be just as full on as the last two years, another year to remember, challenging and rewarding all at the same time due to the fluctuating seasonal conditions, volatile commodity prices and varying levels of confidence as the industry rebuilds. The one thing everyone seems to have in common is that their foot is planted firmly on the accelerator. We are no exception, in an effort to improve the quality and consistency of the bulls we are producing, we have invested in a new undercover cattle handling complex and some dirt further south which will prolong our growing season and help drought proof our operation.

Sales wise our last twelve months has been highlighted by last springs exceptional CQ sale where we sold 69 bulls sold to \$30,000 averaging \$17,072 and a wonderful Autumn bull sale where we sold 95 odd bulls to a top of \$32,000, averaging \$10,699. Progeny from our two leading sires Murdeduke Quarterback and Te Mania Pheasantry have led the way across the nations sale rings this year. Both bulls have sired multiply sale toppers including a Pheasantry son down in Tasmania who made \$240,000. At last count three Quarterback sons have made semen catalogues.



Murdeduke Quarterback Q011 October 2021

The Quarterback story just continues to gain momentum, he has been used in 118 herds across Australia and New Zealand and has close to 2300 progeny recorded with Breedplan after only his first two years as a semen sire. This exceptional level of use stems from wonderful calf reports, the maturing of the bull phenotypically, his exceptional EBV package, great structure and wonderful calving ease. His early results from AA benchmarking program have been very pleasing confirming he passes on calving ease with short gestation and low birth weights and docility. He ranks third for docility in his cohort. His strength comes from the engine room our herd the Barunah family which features CSWK304 and CSWU25 two of our very best performed matrons.

After two Matrons sales in 2020 and 2021 we took a breather in 2022. Feedback from our earlier Matrons sales which saw complete clearances with females being sold to five states has been fabulous. It was hard to sell some of our most highly prized cows like Jemma H200, Jemma L123, Panda D40, Jemma E175 (dam of renowned ABS high fertility sire Murdeduke Kicking) and Barunah K304 (the grand dam of boom sire Murdeduke Quarterback Q11 and Sterita Park stud sire Murdeduke Nightrider) as they have been

the backbone of our herd but we had to make room for the next generation and we are pleased to see they are making valuable contributions to the industry, excelling at their new homes.

Murdeduke's herd was founded on trusted, reliable, high performance sires like the Te Mania sires Emperor, Ada, Africa and Unlimited, Ardrossan A241 and Admiral, Rennylea Edmund, Kenny's Creek Eclipse, Milwillah Gatsby and Coonamble bulls Elevator and Hector. In more recent years sires like Rennylea L519, 38 Special, Millah Murrah Klooney and Murdeduke Kicking have aided our journey, giving us a lift in many areas. Murdeduke Kicking leads the way on the fertility front on the back of his Platinum Status in ABS's High Conception Rate Program which has seen him deliver up to 15% above average conception rates.



Stud Sire Murdeduke Kicking K428

In a quest to maintain our momentum we are pleased to report our stud sires Pheasantry, Phat Cat, Nic Nat and Prospect are all breeding beyond our expectations. Pheasantry is proving to be unparalleled in the quest for improving marbling and EMA traits without sacrificing muscle, doing ability, structural soundness and docility. Pheasantry is one of breeds highest ranked sires for IMF at 7.8 what sets him apart from his contemporaries is his 12.2 for EMA and a total of 7 traits in the top 1% of the breed. Nic Nat will make his international debut in NZ later this year after a successful inspection during the spring.



Stud Sire Te Mania Pheasantry P1479 Dec 2022

The Stud herd is run in conjunction with extensive prime lamb and cropping enterprises. A free range piggery, which is the home to the branded pork brand Otway Pork, can also be found at Murdeduke.

*Competition between the enterprises ensures that commercial drivers help determine our breeding principles.*





## MURDEDUKE'S BREEDING OBJECTIVES

Our breeding objectives are designed to provide genetics that deliver efficient, easy calving cows and calves that stack weight on quickly and make processors grin when they see the quality of them.

**“The unseen bonus our bulls provide is an ability to improve carcass performance and fertility without sacrificing type.”**

In our quest to supply superior animals we not only collect breed plan data but we have moved to **genomically testing all our calves**. Our cattle are independently structurally assessed both as yearlings and regularly as mature cows. We also ensure that nutrition is not compromised in our often challenging environment. By managing nutrition and rumen function for optimal performance year round our bulls express their potential without compromising joint and bone development which can be the case with short term sale preparations.

To unlock the potential of Murdeduke's quality assurance program we encourage producers to also adopt cutting edge animal nutrition and management techniques. Early rumen development and appropriate animal health measures ensure calves maximize their performance on farm and hit the ground running when they enter a feedlot.

### Our Breeding Objectives Deliver at Beef 2021

Beef 2021 saw our breeding objectives deliver on the big stage. Gippsland client, Barry Hollond won three sections of the carcass competition firstly at the preliminary state level and then at Beef Australia 2021's national level including the Meat Standards Australia's national Award for the Highest Indexing Carcass.

The national MSA Index Award for the highest indexing carcass was hotly contested competition with some 3.5 million carcasses graded, with Mr Hollonds Angus steer carcass coming out on top. To top it off the steer was grass finished.



Barry Hollond and Lachie Wilson celebrating Barry's Beef 2021 win.

Barry also won two state classes with Murdeduke blood steers in the pasture fed pen of three dressed steers 260 to 340 kilograms and 300 to 420 kg export chiller classes. These entries placed 5th and 6th respectively nationally. Barry joins growing list of Murdeduke clients achieving success in carcass competitions around the country.

### Genetics

Sires featured in the herd over the next few years include Millah Murrah Paratrooper and Quixote, Rennylea L519, Beast Mode, Varilek Geddes, 38 Special, Pine View Mogul, Baldrige Goalkeeper and Ellingson Three Rivers.

Bulls used to ensure calving ease is maintained in the herd include our newly acquired stud sire Te Mania Pheasantry, Sitz Stella, Rennylea Prospect, Coonamble Nic Nat, Landfall New Ground and Booroomooka Paragon. The most exciting news we have is the continued use of Murdeduke Quarterback and Millah Murrah Rembrandt and Rocket Man in our breeding program. Quarterback, Rembrandt and Rocket Man epitomize the modern Angus providing calving ease, growth, fertility and great carcass merit.



Stud Sire Coonamble Nic Nat N439

## MURDEDUKE'S CLIENT SERVICES

Murdeduke is situated 1.5 hours South West of Melbourne just off the Princes Highway at Winchelsea. Our client base stretches from Tasmania, to the SE of South Australia to East Gippsland to as far north as Julia Creek in Queensland.

We hold an annual bull sales in March (Winchelsea) and August (Rockhampton) and have a large selection bulls for private selection in the spring. Semen for both commercial and stud purposes is freely available from our leading sires. As part of our service we value the opportunity to visit clients on their properties as it gives us an insight into their production systems and how our cattle may be fit into them.

The Rocky sale team will be presented with full breed plan and raw scanning data. The bulls will be sold with a J Bas score of 7 and tested Pesti Free.



MONDAY  
28 AUGUST 2023  
PREVIEW TIME  
10AM  
SALE TIME  
1PM

## PRE-SALE INSPECTION

The bulls are running at Raglan Station, 10 minutes off the Bruce Highway at Raglan. Inspections prior to sale day can be organised, by appointment, by contacting either Georgie Connor and Mark Scholes. The bulls will be penned at 10am ready for your inspection on sale day. **Photos available online from mid August. See [www.stocklive.com.au](http://www.stocklive.com.au)**

- Provide you with a satisfactory replacement or issue you with a sale credit for the purchase price of the bull on a pro-rata basis less any salvage value.

*We strongly suggest that you observe your new bull when he is first introduced to the cows and if you have any concerns please don't hesitate to call us.*

## HEALTH

The Murdeduke herd has a John's score of J-Bas 7. The Bulls have been blooded and undergone full 7 in 1, Pestiguard and Vibrio vaccination programs although we recommend booster shots on an annual basis. The bulls have been vaccinated for 3 Day. The Bulls are HGP free and have not been fed Animal By-products.

**Please Note:** The bulls have undergone a pre-sale examination by Dr. Kelli Frankish, KF Veterinary Services. The examination involved the palpation of the testicles, exteriorisation and visualisation of the penis and a visual appraisal of general well being. A crush side semen test was conducted. All the bulls were found to be in excellent general health and fertility.

## METHOD OF SELLING

The bulls will be run through the ring at Gracemere and will be sold at auction under Queensland auction conditions. The auction will be simulcast live allowing for bidding online.

## WARRANTY

The Bulls have been independently assessed for structural and reproductive soundness, as result we believe they are ready for work. If, during the first 18 months, a bull becomes infertile or breaks down due to reasons other than injury or disease contracted after leaving Murdeduke we will :-

The suffix displayed at the end of each animal's name indicates the DNA parentage verification that has been conducted by Angus Australia.

PV : both parents have been verified by DNA

SV : the sire has been verified by DNA

DV : the dam has been verified by DNA

# : DNA verification has not been conducted

E : DNA verification has identified that the sire and/or dam may possibly be incorrect, but this cannot be confirmed conclusively.

## DNA TESTING

Genomic testing has been conducted on the sale team allowing us to provide you with enhanced EBV's. The bulls have also been tested for genetic disorders with their status being identified. BVDV scanning showed no PI's in the team. The sale team has been parent verified where possible but we don't guarantee the parentage of the bulls or performance of the few unverified bulls.







---

## HEALTH AND SAFETY

---

Under normal circumstances our bulls are placid and quiet however care must be taken when inspecting the bulls as crowd pressure can alter their behavior. Please don't crowd the bulls and ask for assistance if you would like a closer inspection. Visitors enter the cattle pens at their own risk. No Children are allowed in the pens. **Covid Precaution. Remember to Social Distance**

---

## SELLING AGENTS

---

Elders and SBB will conduct this year's sale. The auction will be simulcast live and bidding accepted through Stocklive's viewing platform allowing for bulls to be inspected prior to sale and bid on from the convenience of your office.

A rebate of 3% is allowed to agents nominating and accompanying buyers to the sale. **Nominations must be made by 4pm the day prior to the sale, with settlement being made within seven days to be eligible for the rebate.**

*Contacts respectively are:*



**Josh Heck**  
**0409 732 676**  
**Georgie Connor**  
**0428 347 550**



**Mark Scholes**  
**0409 694 696**



**Kim Ellis**  
**0439 549 808**

---

## LOCATION

---

CQLX, Gracemere Livestock Exchange. 8km west of Rockhampton on the Capricorn Highway, Gracemere Qld.

---

## DISCLAIMER

---

Murdeduke has taken great care in ensuring the information provided in this catalogue is accurate however we take no responsibility for the accuracy and/or interpretation of the information. We retain the right to use photographs and/or information we hold on a particular animal both now and into the future.



## Want to Watch, Listen & Purchase online? Follow these easy steps:



1. Visit  
[www.stocklive.com.au](http://www.stocklive.com.au)



2. Select 'Bid' icon and click  
*CQ Murdeduke Angus Bull Sale*



3. Register you details including you  
PIC number and nominated selling  
agent (if applicable)



4. You're registered! When you're  
approved to BID, you will be notified  
via email



5. On sale day, log into your account  
and select 'Enter Auction'

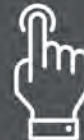

6. You're ready to  
Start bidding!



7. Settle all purchases through your  
nominated agent or direct with  
vendor

When you can't get to the auction, StockLive takes you there.

1300 259 742



# PROFITING FROM ANGUS GENETICS IN COMMERCIAL HERDS

An extract from an independent report by Bush Agribusiness Pty Ltd.  
Michael Wellington, Bush AgriBusiness, 2022

## Introduction

Beef production enterprises may benefit from changes to herd genetics, either through improved productivity or attracting market premiums. Furthermore, running a cross enables producers to utilise the production benefits of heterosis (hybrid vigour). The Angus breed has potential to provide market premiums to beef producers, whilst also adding production benefits related to fertility and growth. The Angus breed can also be easily incorporated into crossing programs for heterosis. Importantly, commercial producers who regularly add well-selected genotypes from seedstock producers to their herd reap benefits of that breed's genetic progress. Producers engaging with breeds whose genetic progress is greater than alternatives may be better off over a medium to longer-term period, with minimal additional investment.

Several recent research efforts have quantified the productivity and hybrid vigour gains related to Angus and Angus crossbred genetics (Pitchford, JM et al. 2021). This exercise draws on those efforts to inform a herd modelling analysis based on empirical data from selected Australian beef regions (McLean, IA et al. 2020). This enabled quantification of the relative contribution of both productivity and market premiums to the overall benefit of Angus or Angus crossbred genetics. It also enabled quantification of the benefit from genetic progress (greater genetic trends) compared with alternatives.

## Results

The net present values for each of the scenarios can be visualised within region. Figure 3 shows the net present values for QLD Central West, grouped by enterprise and breed, and their

attribution to either market premiums or changes in productivity. The present value attributable to productivity outweighed the contribution of market premiums for all cases. The Angus x Brahman crosses gave the highest net present value for each enterprise, and breeding & growing to feeder weight was the highest among these. For the straight Angus scenarios, breeding & growing to slaughter weight gave the greatest net present value, and the contribution of market premiums was relative greater for these. The net present values for weaner scenarios were substantially less than other enterprise types.

Figure 4 shows similar patterns across enterprises for QLD Southern Inland, compared with QLD Central West. However, differences between Angus x Brahman and straight Angus were greater for QLD Southern Inland, especially for the breeding & growing to slaughter weight. This meant that results were similar across the breeding & growing to feeder weight, breeding & growing to slaughter weight, and growing/trading scenarios.

## Conclusion

Angus genetics are likely to provide financial benefits to commercial beef herds through improved productivity, with market premiums adding modestly to this benefit. Producers may further capitalise on productivity by capturing the benefits of hybrid vigour in an Angus cross. Although this attracts a lesser market premium, that is more than completely offset by productivity benefits under the assumptions tested. The pace of genetic progress over a medium to long-term period can be as important to financial results as the inherent difference in productivity. This means that commercial producers can benefit from at least keeping pace with breed average genetic merit.

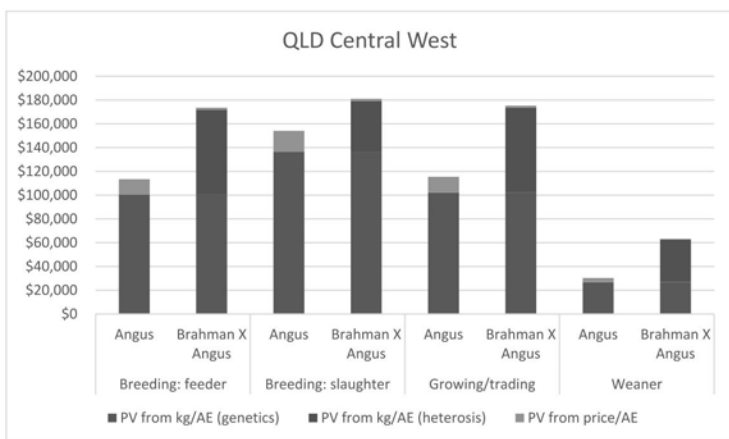

Figure 3: Net present value results from a ten-year discounted cash flow analysis and their attribution to either price or productivity from heterosis and genetics (kg) for each of the scenarios in QLD Central West.

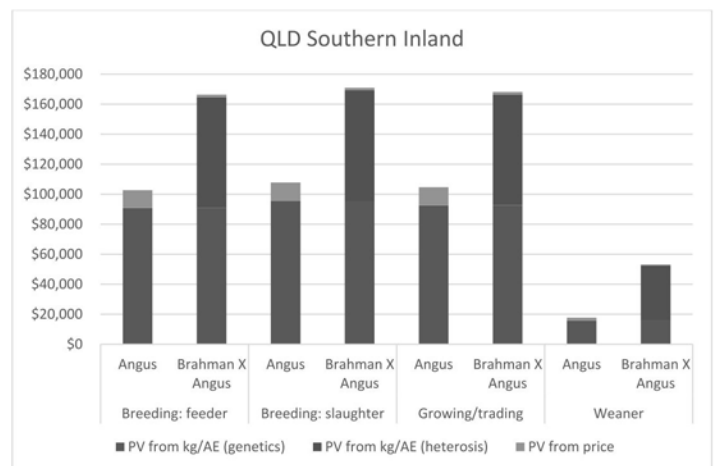
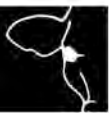

Figure 4: Net present value results from a ten-year discounted cash flow analysis and their attribution to either price or productivity from heterosis and genetics (kg) for each of the scenarios in QLD Southern Inland.



# MURDEDUKE ANGUS REFERENCE SIRE

## Reference Sire

## MURDEDUKE QUARTERBACK Q011<sup>PV</sup>

## CSWQ011

Date of Birth: 10/7/2019

Register: HBR

Mating Type: AI

AMF,CAF,DDF,NHF,DWF,MAF,MHF,OHF,OSF,RGF

### Mid July 2023 TransTasman Angus Cattle Evaluation

FACE	CEDir	CEDtrs	GL	BW	200	400	600	MCW	Milk	SS	DTC
EBVs	+7.7	+2.4	-10.1	+2.7	+5.4	+10.4	+13.8	+11.3	+2.4	+4.5	-5.8
Acc	81%	63%	99%	99%	98%	98%	97%	86%	72%	97%	54%
Perc	11	56	2	22	30	14	13	28	8	2	21
FACE	CWT	EMA	Rib	P8	RBY	IMF	NFI-F	Doc	Claw	Angle	Leg
EBVs	+7.8	+6.4	1.8	+2.1	-0.9	+5.0	+0.80	+2.5	+0.76	+1.04	+1.02
Acc	80%	85%	83%	83%	78%	82%	65%	98%	96%	96%	94%
Perc	19	47	14	13	98	3	97	28	31	67	45

### Selection Indexes

SA	SA-L
\$239	\$417

Traits Observed: GL,CE,BWT,200WT,400WT,SC,Scan(EMA,Rib,Rump,IMF),DOC,Structure(Clav Set x 1, Foot Angle x 1),Genomics

G A R MOMENTUM<sup>PV</sup>

SIRE: VLYM518 LAWSONS MOMENTOUS M518<sup>PV</sup>

LAWSONS AFRICA H229<sup>PV</sup>

CARABAR DOCKLANDS D62<sup>PV</sup>

DAM: CSWN026 MURDEDUKE BARUNAH N026<sup>PV</sup>

MURDEDUKE K304<sup>PV</sup>

**Statistics:** The star of our show. Quarterback typifies the modern angus, with an excellent data set, elite maternal pedigree and real eye appeal. Used in 92 herds producing close on 2000 progeny in his first breeding season Quarterback is delivering outstanding calving ease, plenty of growth and carcass attributes that few sires can match. He was ranked third for docility in his AA progeny test cohort and has already sired sale toppers with the first of his progeny hitting the sale ring last spring.

Number of Herds: 120, Prog Analysed: 2412, Genomic Prog: 1282

## Reference Sire

## RENNYLEA L519<sup>PV</sup>

## NORL519

Date of Birth: 20/8/2015

Register: HBR

Mating Type: ET

AMF,CAF,DDF,NHF,MAF

### Mid July 2023 TransTasman Angus Cattle Evaluation

FACE	CEDir	CEDtrs	GL	BW	200	400	600	MCW	Milk	SS	DTC
EBVs	+4.5	+4.1	-7.9	+4.4	+5.5	+10.4	+13.7	+13.0	+1.4	+1.1	-6.8
Acc	96%	86%	99%	99%	99%	99%	99%	98%	97%	99%	79%
Perc	35	38	10	57	25	15	14	11	77	84	7
FACE	CWT	EMA	Rib	P8	RBY	IMF	NFI-F	Doc	Claw	Angle	Leg
EBVs	+7.7	+9.2	2.8	+2.3	-0.1	+4.0	+0.72	+3.7	+0.44	+0.72	+0.88
Acc	96%	93%	94%	94%	92%	93%	83%	99%	99%	99%	98%
Perc	20	18	6	11	81	10	96	4	2	6	9

### Selection Indexes

SA	SA-L
\$255	\$442

Traits Observed: BWT,200WT,400WT(x2),600WT,SC,Scan(EMA,Rib,Rump,IMF),DOC,Genomics

G A R INGENUITY<sup>PV</sup>

SIRE: USA17366506 H P C A INTENSITY<sup>PV</sup>

G A R PREDESTINED 287<sup>L</sup>

TE MANIA BERKLEY B1<sup>PV</sup>

DAM: NORH414 RENNYLEA H414<sup>PV</sup>

RENNYLEA C310<sup>PV</sup>

**Statistics:** Hot property in the Angus world at the moment, L519 is a trait leader for multiply traits. He has delivered us an exceptional run of moderate framed, well muscled sons who have exceptional EBV packages to back them up.

Number of Herds: 65, Prog Analysed: 4154, Genomic Prog: 2777

## Reference Sire

## TE MANIA PHEASANTRY P1479<sup>PV</sup>

## VTMP1479

Date of Birth: 1/9/2018

Register: HBR

Mating Type: AI

AMF,CAF,DDF,NHF,DWF,MAF,MHF,OHF,OSF,RGF

### Mid July 2023 TransTasman Angus Cattle Evaluation

FACE	CEDir	CEDtrs	GL	BW	200	400	600	MCW	Milk	SS	DTC
EBVs	+10.5	+11.9	-7.4	-1.1	+3.9	+8.1	+10.2	+8.7	+1.8	+2.6	-9.3
Acc	78%	80%	98%	98%	97%	97%	97%	87%	73%	95%	55%
Perc	2	1	14	1	91	77	80	72	44	29	1
FACE	CWT	EMA	Rib	P8	RBY	IMF	NFI-F	Doc	Claw	Angle	Leg
EBVs	+4.2	+12.6	2.3	+2.6	+0.5	+7.8	+1.47	+3.1	+0.86	+0.88	+0.88
Acc	80%	85%	83%	83%	78%	83%	66%	97%	89%	89%	85%
Perc	97	4	9	9	93	1	99	12	53	28	9

### Selection Indexes

SA	SA-L
\$279	\$459

Traits Observed: GL,CE,BWT,200WT,400WT,SC,Scan(EMA,Rib,Rump,IMF),DOC,Structure(Clav Set x 1, Foot Angle x 1),Genomics

G A R PROPHET<sup>PV</sup>

SIRE: VTMK138 TE MANIA KIRBY K138<sup>PV</sup>

TE MANIA BEEAC H17<sup>PV</sup>

TE MANIA GARTH G67<sup>PV</sup>

DAM: VTML256 TE MANIA DANDLOO L256<sup>PV</sup>

TE MANIA DANDLOO H791<sup>PV</sup>

**Statistics:** What a package!!! Pheantry has exceeded all our expectations not only delivering top end calving ease, top 1% for all his calving traits but amazing us at his ability to pass on his breed leading IMF traits without sacrificing phenotype. The sons offered here will be his only sons offered in Queensland and provide you with an opportunity to access some of the industries leading marbling genetic.

Number of Herds: 17, Prog Analysed: 1103, Genomic Prog: 917

## Reference Sire

## BALDRIDGE 38 SPECIAL<sup>PV</sup>

## USA18229487

Date of Birth: 13/1/2015

Register: HBR

Mating Type: Natural

AMF,CAF,DDF,NHF,MAF,OSF,RGF

### Mid July 2023 TransTasman Angus Cattle Evaluation

FACE	CEDir	CEDtrs	GL	BW	200	400	600	MCW	Milk	SS	DTC
EBVs	+8.5	+6.5	-5.4	+2.6	+6.2	+10.8	+14.2	+11.2	+2.0	+2.7	-5.0
Acc	89%	72%	99%	99%	98%	98%	98%	95%	92%	97%	55%
Perc	8	15	39	20	7	9	9	30	29	26	40
FACE	CWT	EMA	Rib	P8	RBY	IMF	NFI-F	Doc	Claw	Angle	Leg
EBVs	+6.9	+7.2	0.6	-0.9	-0.2	+2.7	+0.34	+1.7	+0.62	+0.80	+0.86
Acc	90%	88%	87%	86%	81%	88%	67%	98%	99%	99%	94%
Perc	40	37	34	61	85	33	70	65	10	14	7

### Selection Indexes

SA	SA-L
\$244	\$421

Traits Observed: Genomics

EF COMPLEMENT 8088<sup>PV</sup>

SIRE: USA17082311 EF COMMANDO 1366<sup>PV</sup>

RIVERBEND YOUNG LUCY W1470<sup>PV</sup>

STYLES UPGRADE J59<sup>PV</sup>

DAM: USA17149410 BALDRIDGE ISABEL Y69<sup>PV</sup>

BALDRIDGE ISABEL T935<sup>PV</sup>

**Statistics:** One of the new generation of super stars out of the US offering curve bending EBVs, a strong and reliable maternal pedigree topped of with great phenotype. We feel he adds more length, phenotype and all-round performance than some other currently popular sires from the US.

Number of Herds: 91, Prog Analysed: 1567, Genomic Prog: 796



**Reference Sire**

**MILLAH MURRAH QUIXOTE Q96<sup>PV</sup>**

**NMMQ96**

Date of Birth: 8/3/2019

Register: HBR

Mating Type: AI

AMF,CAF,DDF,NHF,DWF,MAF,MHF,OHF,OSF,RGF

**Mid July 2023 TransTasman Angus Cattle Evaluation**

TACE	CEDir	CEDtrs	GL	BW	200	400	600	MCW	Milk	SS	DTC
EBVs	+1.1	+8.9	-3.8	+3.5	+58	+89	+117	+79	+24	+3.5	-5.8
Acc	79%	56%	98%	98%	97%	97%	95%	85%	71%	95%	48%
Perc	64	3	66	37	17	54	50	82	8	9	21

TACE	CWT	EMA	Rib	P8	RBY	IMF	NFI-F	Doc	Claw	Angle	Leg
EBVs	+73	+9.3	-1.1	-3.1	+0.9	+2.6	+0.67	+8	+0.78	+1.04	+1.08
Acc	78%	82%	81%	81%	75%	80%	60%	96%	90%	89%	86%
Perc	28	17	73	90	23	35	94	95	36	67	65

**Selection Indexes**

SA	SA-L
\$243	10
\$377	24

Traits Observed: GL,BWT,200WT,400WT,5C,Scan(EMA,Rib,Rump,IMF),DOC,Genomics

S CHISUM 6175<sup>PV</sup>

SIRE: USA17298481 S CHISUM 255<sup>SV</sup>

S BLOSSOM 0278<sup>R</sup>

MILLAH MURRAH KLOONEY K42<sup>TV</sup>

DAM: NMMN8 MILLAH MURRAH BRENDA N8<sup>PV</sup>

MILLAH MURRAH BRENDA L73<sup>PV</sup>

**Statistics:** I gave the bull an instant tick of approval, without even knowing who he was, when I saw him eighteen months ago. Quixote provides pedigree diversity, plenty of phenotype and unsurpassed fertility. A recent inspection confirmed he has great structure, plenty of presence and more growth than his EBV's suggest.

Number of Herds: 75, Prog Analysed: 1051, Genomic Prog: 622

**Reference Sire**

**CHILTERN PARK MOE M6<sup>PV</sup>**

**GTNM6**

Date of Birth: 5/3/2016

Register: HBR

Mating Type: Natural

AMFU,CAFU,DDF,NHFU

**Mid July 2023 TransTasman Angus Cattle Evaluation**

TACE	CEDir	CEDtrs	GL	BW	200	400	600	MCW	Milk	SS	DTC
EBVs	+5.7	+2.6	-1.9	+3.0	+52	+102	+134	+82	+25	+1.6	-6.5
Acc	93%	74%	99%	99%	99%	99%	98%	94%	92%	98%	60%
Perc	25	54	88	27	39	20	17	78	5	68	10

TACE	CWT	EMA	Rib	P8	RBY	IMF	NFI-F	Doc	Claw	Angle	Leg
EBVs	+80	+6.6	-0.2	+1.4	+0.1	+1.9	+0.20	+46	+0.74	+1.00	+1.04
Acc	92%	91%	90%	91%	84%	91%	80%	98%	97%	97%	96%
Perc	14	44	53	21	71	55	52	1	27	57	52

**Selection Indexes**

SA	SA-L
\$253	5
\$404	10

Traits Observed: BWT,200WT,Genomics

TE MANIA CALAMUS C46<sup>SV</sup>

SIRE: VTMF734 TE MANIA FOE F734<sup>SV</sup>

TE MANIA DANDLOO D700<sup>R</sup>

HIDDEN VALLEY TIMEOUT A45<sup>TV</sup>

DAM: VSNF15 STRATHEWEN TIMEOUT JADE F15<sup>SV</sup>

STRATHEWEN 1407 JADE C05<sup>TV</sup>

**Statistics:** Mr Consistent, Moe has built a reputation on delivering calving ease, unparalleled confirmation, plenty of growth and carcass performance and bomb proof temperament. He has also left plenty of phenotype.

Number of Herds: 206, Prog Analysed: 3575, Genomic Prog: 1690

**Reference Sire**

**COONAMBLE NIC NAT N439<sup>PV</sup>**

**WDCN439**

Date of Birth: 2/10/2017

Register: HBR

Mating Type: ET

AMFU,CAFU,DDFU,NHFU

**Mid July 2023 TransTasman Angus Cattle Evaluation**

TACE	CEDir	CEDtrs	GL	BW	200	400	600	MCW	Milk	SS	DTC
EBVs	+2.5	+2.7	-3.6	+1.4	+46	+89	+111	+98	+13	+0.9	-3.8
Acc	77%	62%	97%	97%	94%	94%	92%	84%	74%	91%	52%
Perc	53	53	69	7	69	53	63	53	82	88	73

TACE	CWT	EMA	Rib	P8	RBY	IMF	NFI-F	Doc	Claw	Angle	Leg
EBVs	+58	+9.1	1.2	+1.1	-0.1	+4.2	+0.38	+21	+0.74	+0.60	+1.00
Acc	79%	79%	80%	79%	75%	79%	63%	91%	91%	91%	85%
Perc	73	19	22	25	81	8	75	43	27	1	38

**Selection Indexes**

SA	SA-L
\$204	46
\$347	48

Traits Observed: BWT,200WT,400WT,5C,Scan(EMA,Rib,Rump,IMF),Genomics

A A R TEN X 7008 SA<sup>TV</sup>

SIRE: USA17262835 V A R DISCOVERY 2240<sup>PV</sup>

DEER VALLEY RITA 0308<sup>R</sup>

COONAMBLE ELEVATOR E11<sup>TV</sup>

DAM: WDCH171 COONAMBLE H171<sup>SV</sup>

COONAMBLE D204<sup>R</sup>

**Statistics:** Nic Nat continues to impress us with the fleshing and doing ability he is passing on to his progeny. His bomb proof calving ease, top end carcass traits, great disposition and structural soundness have made him our first choice for heifer joinings.

Number of Herds: 25, Prog Analysed: 281, Genomic Prog: 163

**Reference Sire**

**BALDRIDGE COMMAND C036<sup>PV</sup>**

**USA18219911**

Date of Birth: 13/1/2015

Register: HBR

Mating Type: Natural

AMF,CAF,DDF,NHF,DWF,MAF,MHF,OHF,OSF

**Mid July 2023 TransTasman Angus Cattle Evaluation**

TACE	CEDir	CEDtrs	GL	BW	200	400	600	MCW	Milk	SS	DTC
EBVs	+8.7	+5.6	-7.9	+2.7	+61	+106	+128	+83	+21	+0.3	-4.4
Acc	92%	76%	99%	99%	98%	98%	98%	96%	95%	98%	62%
Perc	7	23	10	22	10	12	27	77	18	96	57

TACE	CWT	EMA	Rib	P8	RBY	IMF	NFI-F	Doc	Claw	Angle	Leg
EBVs	+74	+11.8	-3.7	-5.3	+1.7	+1.4	+0.13	+25	+0.80	+0.80	+0.98
Acc	92%	91%	91%	90%	87%	91%	73%	98%	98%	98%	96%
Perc	27	6	99	99	3	69	43	26	40	14	31

**Selection Indexes**

SA	SA-L
\$268	2
\$417	6

Traits Observed: Genomics

EF COMPLEMENT 8088<sup>TV</sup>

SIRE: USA17082311 EF COMMANDO 1366<sup>PV</sup>

RIVERBEND YOUNG LUCY W1470<sup>R</sup>

HOOVER DAM<sup>R</sup>

DAM: USA17770899 BALDRIDGE BLACKBIRD A030<sup>R</sup>

BALDRIDGE BLACKBIRD X89<sup>R</sup>

**Statistics:** Used to add calving ease without sacrificing thickness and shape, Command has certainly done the job. His progeny have big EMAs, great butt shape and are super sound.

Number of Herds: 179, Prog Analysed: 2205, Genomic Prog: 1291



# MURDEDUKE ANGUS REFERENCE SIRES



## Reference Sire **VARILEK GEDDES 7068<sup>PV</sup>** USA18886461

Date of Birth: 12/1/2017 Register: HBR Mating Type: Natural AMF,CAF,DDF,NHF,MHF,OHF,OSF

### Mid July 2023 TransTasman Angus Cattle Evaluation

FACE	CEDir	CEDtrs	GL	BW	200	400	600	MCW	Milk	SS	DTC
EBVs	+6.6	+5.0	-6.9	+2.8	+5.3	+9.6	+12.5	+11.4	+2.3	+1.6	-4.9
Acc	79%	61%	98%	98%	97%	97%	97%	89%	85%	96%	51%
Perc	18	29	18	23	36	33	33	27	9	68	43
FACE	CWT	EMA	Rib	P8	RBY	IMF	NFI-F	Doc	Claw	Angle	Leg
EBVs	+7.5	+5.4	-1	-0.4	+0.2	+0.5	-0.19	+1.7	+0.92	+0.94	+1.06
Acc	86%	86%	85%	83%	78%	85%	61%	94%	94%	94%	89%
Perc	25	60	71	51	66	89	11	63	65	42	58

### Selection Indexes

SA	SA-L
\$189	62
\$354	42

Traits Observed: Genomics

SUMMITCREST COMPLETE 1P55<sup>+</sup>

SIRE: USA16764044 KM BROKEN BOW 002<sup>TV</sup>

SUMMITCREST PRINCESS 0P12<sup>+</sup>

VARILEK CONFIDENCE 3004 0<sup>+</sup>

DAM: USA18418908 VARILEK GOLDIE 5051 506<sup>+</sup>

VARILEK GOLDIE 3228 314<sup>+</sup>

**Statistics:** Broken Bow did a great job for us some 10 years ago so we jumped at the opportunity to use Geddes, a stronger more powerful version of Broken Bow. Geddes hasn't disappointed delivering a run of thick, meaty, cleaned skinned calves with good structure and disposition. His outcross pedigree is a bonus.

Number of Herds: 59, Prog Analysed: 752, Genomic Prog: 313

## Reference Sire **MILWILLAH KRAKATOA K92<sup>PV</sup>** NJWK92

Date of Birth: 21/7/2014 Register: HBR Mating Type: AI AMF,CAF,DDF,NHF,DWF,MAF,OSF,RGF

### Mid July 2023 TransTasman Angus Cattle Evaluation

FACE	CEDir	CEDtrs	GL	BW	200	400	600	MCW	Milk	SS	DTC
EBVs	+8.3	+8.9	-7.7	+2.0	+3.9	+7.2	+8.7	+9.7	-2	+2.9	-2.5
Acc	87%	73%	98%	98%	97%	97%	97%	93%	93%	96%	63%
Perc	8	3	11	13	90	92	95	55	99	21	93
FACE	CWT	EMA	Rib	P8	RBY	IMF	NFI-F	Doc	Claw	Angle	Leg
EBVs	+3.3	+13.9	4.3	+5.2	+0.9	+2.5	+0.70	+1.7	+0.50	+0.86	+1.04
Acc	87%	87%	87%	87%	83%	86%	71%	97%	96%	97%	94%
Perc	99	2	1	1	23	38	95	65	3	24	52

### Selection Indexes

SA	SA-L
\$191	60
\$345	50

Traits Observed: GL,BWT,200WT,400WT,600WT,Scan(EMA,Rib,Rump,IMF), Structure(Claw Set x 1, Foot Angle x 1),Genomics

SCHURRTOP REALITY X723<sup>+</sup>

SIRE: NZE14647008839 MATAURI REALITY 839<sup>+</sup>

MATAURI 06663<sup>+</sup>

COONAMBLE ELEVATOR E11<sup>TV</sup>

DAM: NJWH224 MILWILLAH BARUNAH H224<sup>+</sup>

MILWILLAH BARUNAH B55<sup>PV</sup>

**Statistics:** Krakatoa provides calving ease whilst adding carcass and structure. His sire group scanned exceptionally for EMA and IMF. Ideal for heifer joining's.

Number of Herds: 47, Prog Analysed: 650, Genomic Prog: 358

## Reference Sire **LAWSONS MOMENTOUS M518<sup>PV</sup>** VLYM518

Date of Birth: 30/6/2016 Register: HBR Mating Type: AI AMF,CAF,DDF,NHF,DWF,MAF,MHF,OHF,OSF,RGF

### Mid July 2023 TransTasman Angus Cattle Evaluation

FACE	CEDir	CEDtrs	GL	BW	200	400	600	MCW	Milk	SS	DTC
EBVs	-3.2	-4.1	+5.8	+4.0	+5.1	+9.4	+11.3	+8.6	+2.4	+2.6	-3.0
Acc	96%	83%	99%	99%	99%	99%	99%	98%	97%	98%	72%
Perc	87	95	33	48	45	40	58	72	8	29	88
FACE	CWT	EMA	Rib	P8	RBY	IMF	NFI-F	Doc	Claw	Angle	Leg
EBVs	+5.0	+13.6	-0.9	-0.7	+0.6	+5.8	+0.87	+4.1	+0.90	+0.98	+1.08
Acc	96%	94%	94%	94%	91%	94%	86%	98%	98%	98%	97%
Perc	90	2	69	57	40	1	99	2	61	52	65

### Selection Indexes

SA	SA-L
\$225	23
\$342	53

Traits Observed: GL,BWT,200WT(x2),400WT(x2),600WT, Scan(EMA,Rib,Rump,IMF),Genomics

G A R PROGRESS<sup>TV</sup>

SIRE: USA17354145 G A R MOMENTUM<sup>PV</sup>

G A R BIG EYE 1770<sup>+</sup>

TE MANIA AFRICA A217<sup>TV</sup>

DAM: VLYH229 LAWSONS AFRICA H229<sup>SV</sup>

LAWSONS ROCKND AMBUSH E1103<sup>TV</sup>

**Statistics:** Momentous has earned his place in our sire battery. His first drop of calves not only came easily but showed plenty of "type". His son Murdeduke Quarterback is a standout.

Number of Herds: 114, Prog Analysed: 4315, Genomic Prog: 2334

## Reference Sire **MURDEDUKE KICKING K428<sup>PV</sup>** CSWK428

Date of Birth: 13/9/2014 Register: HBR Mating Type: ET AMF,CAF,DDF,NHF,DWF,MAF,MHF,OSF,RGF

### Mid July 2023 TransTasman Angus Cattle Evaluation

FACE	CEDir	CEDtrs	GL	BW	200	400	600	MCW	Milk	SS	DTC
EBVs	+9.2	+9.3	-8.3	+1.8	+4.9	+9.5	+11.9	+9.1	+2.5	+3.6	-5.1
Acc	85%	73%	98%	98%	97%	97%	96%	94%	92%	97%	66%
Perc	5	2	8	11	55	36	45	64	5	8	37
FACE	CWT	EMA	Rib	P8	RBY	IMF	NFI-F	Doc	Claw	Angle	Leg
EBVs	+6.7	+1.4	-0.1	-2.3	+0.3	+0.5	-0.11	+4.4	+0.88	+1.02	+1.20
Acc	92%	91%	88%	91%	85%	92%	84%	97%	97%	97%	95%
Perc	47	95	50	82	60	89	16	1	57	62	91

### Selection Indexes

SA	SA-L
\$185	66
\$343	52

Traits Observed: BWT,200WT,400WT(x2),5C,Scan(EMA,Rib,Rump,IMF), DOC,Structure(Claw Set x 1, Foot Angle x 1),Genomics

TE MANIA BERKLEY B1<sup>TV</sup>

SIRE: VTME343 TE MANIA EMPEROR E343<sup>PV</sup>

TE MANIA LOWAN Z74<sup>PV</sup>

HIDDEN VALLEY TIMEOUT A45<sup>TV</sup>

DAM: CSWE175 MURDEDUKE E175<sup>PV</sup>

MURDEDUKE JEDDA A178<sup>PV</sup>

**Statistics:** Flush brother to Hussar. Signed with ABS, Kicking is a larger framed sire who provides calving ease and milk without sacrificing growth and phenotype. He is a platinum sire in ABS's HCR program (High Conception Rate Program) which along with his super quiet disposition make him a very useable bull.

Number of Herds: 30, Prog Analysed: 574, Genomic Prog: 355



**Reference Sire****MURDEDUKE DOC L58<sup>SV</sup>****CSWL58**

Date of Birth: 16/7/2015

Register: HBR

Mating Type: AI

AMFU,CAFU,DDFU,NHFU

**Mid July 2023 TransTasman Angus Cattle Evaluation**

TACE	CEDir	CEDtrs	GL	BW	200	400	600	MCW	Milk	SS	DTC
EBVs	-3.7	+1.8	+5.0	+7.8	+63	+113	+154	+134	+22	+2.0	-3.6
Acc	70%	54%	95%	94%	91%	91%	88%	82%	73%	83%	44%
Perc	89	62	46	98	6	5	3	8	14	52	78
TACE	CWT	EMA	Rib	P8	RBV	IMF	NFI-F	Doc	Claw	Angle	Leg
EBVs	+93	+9.7	-0.3	-1.3	+0.9	+1.7	-0.53	+33	+0.50	+0.76	+1.02
Acc	76%	75%	77%	76%	71%	75%	56%	89%	87%	88%	82%
Perc	3	15	55	68	23	61	2	8	3	9	45

**Selection Indexes**

SA	SA-L
\$218	\$375

Traits Observed: GL,CE,BWT,200WT,400WT,600WT,SC,Scan(EMA,Rib,Rump,IMF),DOC,Structure(Claw Set x 1, Foot Angle x 1),Genomics

MILLAH MURRAH DOC F159<sup>PV</sup>**SIRE: NMMJ162 MILLAH MURRAH DOC J162<sup>SV</sup>**MILLAH MURRAH FLOWER G25<sup>PV</sup>TE MANIA EMPEROR E343<sup>PV</sup>**DAM: CSWJ148 MURDEDUKE BAUNAH J148<sup>R</sup>**MURDEDUKE BARUNAH F183<sup>SV</sup>

**Statistics:** Has done all we have hoped for. Provides excellent structure, muscle and unequalled temperament in his progeny. Suits cows that need structure, punch and quietening.

Number of Herds: 2, Prag Analysed: 96, Genomic Prag: 80

**Reference Sire****MURDEDUKE MARLON BRANDO Q121<sup>PV</sup>****CSWQ121**

Date of Birth: 1/8/2019

Register: HBR

Mating Type: AI

AMFU,CAFU,DDFU,NHFU

**Mid July 2023 TransTasman Angus Cattle Evaluation**

TACE	CEDir	CEDtrs	GL	BW	200	400	600	MCW	Milk	SS	DTC
EBVs	+4.8	+4.7	-7.1	+4.9	+51	+91	+120	+118	+11	+3.4	-5.6
Acc	69%	56%	84%	89%	82%	81%	80%	77%	71%	73%	45%
Perc	33	32	16	69	45	48	44	22	90	11	25
TACE	CWT	EMA	Rib	P8	RBV	IMF	NFI-F	Doc	Claw	Angle	Leg
EBVs	+60	+6.0	-0.6	-2.7	+1.0	+0.9	+0.05	+41	+0.52	+0.96	+0.98
Acc	71%	69%	71%	71%	65%	71%	58%	76%	80%	80%	73%
Perc	69	52	62	87	18	82	33	2	4	47	31

**Selection Indexes**

SA	SA-L
\$188	\$353

Traits Observed: GL,BWT,200WT,400WT,DOC,Structure(Claw Set x 1, Foot Angle x 1),Genomics

MILLAH MURRAH KLOONEY K42<sup>PV</sup>**SIRE: NMMM304 MILLAH MURRAH MARLON BRANDO M304<sup>PV</sup>**MILLAH MURRAH FLOWER G41<sup>PV</sup>HIDDEN VALLEY TIMEOUT A45<sup>PV</sup>**DAM: CSWE175 MURDEDUKE E175<sup>PV</sup>**MURDEDUKE JEDDA A178<sup>PV</sup>

**Statistics:** A Millah Murrah Marlon Brando son who was one of the pick bulls from our 2019 drop. He produces balanced easy doing progeny that catch your eye. His progeny are super quiet, clean coated, arrive early, present well for sale and make terrific females.

Number of Herds: 1, Prag Analysed: 42, Genomic Prag: 39

**Reference Sire****MURDEDUKE BLACK PEARL P036<sup>PV</sup>****CSWP036**

Date of Birth: 13/7/2018

Register: HBR

Mating Type: ET

AMF,CAF,DDF,NHF,DWF,MAF,MHF,OHF,OSF,RGF

**Mid July 2023 TransTasman Angus Cattle Evaluation**

TACE	CEDir	CEDtrs	GL	BW	200	400	600	MCW	Milk	SS	DTC
EBVs	+2.3	+1.4	-8.7	+5.4	+47	+89	+126	+111	+18	+3.2	-4.5
Acc	74%	63%	95%	95%	93%	93%	89%	84%	74%	87%	57%
Perc	55	66	6	78	62	53	30	31	39	14	54
TACE	CWT	EMA	Rib	P8	RBV	IMF	NFI-F	Doc	Claw	Angle	Leg
EBVs	+55	+3.0	-0.2	-1.4	-0.8	+5.9	+0.60	+12	+0.82	+1.16	+1.18
Acc	87%	87%	86%	87%	79%	89%	79%	93%	92%	92%	88%
Perc	82	86	53	69	97	1	91	86	44	87	88

**Selection Indexes**

SA	SA-L
\$187	\$337

Traits Observed: BWT,200WT,400WT,SC,Scan(EMA,Rib,Rump,IMF),DOC,Genomics

SYDGEN TRUST 6228<sup>R</sup>**SIRE: USA17236055 SYDGEN BLACK PEARL 2006<sup>PV</sup>**SYDGEN ANITA 8611<sup>R</sup>RENNYLEA EDMUND E11<sup>PV</sup>**DAM: CSWL123 MURDEDUKE JEDDA L123<sup>PV</sup>**MURDEDUKE H209<sup>PV</sup>

**Statistics:** P36 has been entered in AA benchmarking program. His dam CSWL123 is one of the feature cows at our recent Matrons sale and sold for \$31000. He provides calving ease, positive Fats and IMF at 5.9. We have used him over helpers to consolidate carcass data.

Number of Herds: 6, Prag Analysed: 121, Genomic Prag: 116



# MURDEDUKE ANGUS ROCKHAMPTON 2023 LOTS



**Lot 1** **MURDEDUKE GEDDES S187<sup>PV</sup>** **CSW21S187**  
 Date of Birth: 26/7/2021 Register: HBR Mating Type: ET AMFU,CAFU,DDFU,NHFU

### Mid July 2023 TransTasman Angus Cattle Evaluation

TACE	CEDir	CEDtrs	GL	BW	200	400	600	MCW	Milk	SS	DTC
EBVs	+6.0	+3.0	-5.7	+2.8	+41	+71	+100	+98	+13	+0.5	-5.3
Acc	60%	50%	72%	74%	74%	72%	72%	69%	65%	70%	41%
Perc	23	50	34	23	85	92	83	54	81	94	32
TACE	CWT	EMA	Rib	P8	RBV	IMF	NFI-F	Doc	Claw	Angle	Leg
EBVs	+59	+5.4	+0.8	+1.6	+0.5	+1.2	0.21	+17	0.7	1.14	1.04
Acc	64%	63%	64%	64%	58%	66%	52%	62%	77%	77%	72%
Perc	71	60	30	18	47	75	54	67	21	85	52

**Selection Indexes**

SA	SA-L
\$169	79
\$311	74

Traits Observed: BWT,200WT,400WT,Scan(EMA,Rib,Rump,IMF),DOC,Structure(Claw,Set x 1, Foot Angle x 1),Genomics

KM BROKEN BOW 002<sup>PV</sup>  
**SIRE: USA18886461 VARILEK GEDDES 7068<sup>PV</sup>**  
 VARILEK GOLDIE S051 S06<sup>P</sup>  
 RENNYLEA EDMUND E11<sup>PV</sup>  
**DAM: CSWK466 MURDEDUKE BARUNAH K466<sup>SV</sup>**  
 MURDEDUKE BARUNAH F67<sup>PV</sup>

**Notes:** Heifer Option. Suited to heifers but with Geddes as his sire he should add plenty of thickness and shape to his progeny.

Purchaser.....  
 \$.....

**Lot 2** **MURDEDUKE LINCOLN S512<sup>SV</sup>** **CSW21S512**  
 Date of Birth: 16/8/2021 Register: HBR Mating Type: ET AMFU,CAFU,DDFU,NHFU

### Mid July 2023 TransTasman Angus Cattle Evaluation

TACE	CEDir	CEDtrs	GL	BW	200	400	600	MCW	Milk	SS	DTC
EBVs	-5.8	-1.5	-8.8	+8.2	+65	+115	+157	+129	+18	+3.5	-6.1
Acc	57%	47%	72%	74%	73%	71%	71%	69%	62%	67%	39%
Perc	94	86	5	99	4	4	2	11	38	8	15
TACE	CWT	EMA	Rib	P8	RBV	IMF	NFI-F	Doc	Claw	Angle	Leg
EBVs	+93	+10.8	-1.0	-2.5	+1.0	+1.7	-0.23	+8	0.54	0.88	1.08
Acc	62%	61%	63%	63%	57%	65%	52%	60%	75%	75%	71%
Perc	3	9	71	85	18	61	9	95	5	28	65

**Selection Indexes**

SA	SA-L
\$238	13
\$395	14

Traits Observed: BWT,200WT,400WT,Scan(EMA,Rib,Rump,IMF),DOC,Structure(Claw,Set x 1, Foot Angle x 1),Genomics

MILLAH MURRAH DOC J162<sup>PV</sup>  
**SIRE: CSWL58 MURDEDUKE DOC L58<sup>SV</sup>**  
 MURDEDUKE BAUNAH J148<sup>P</sup>  
 CARABAR DOCKLANDS D62<sup>PV</sup>  
**DAM: CSWN027 MURDEDUKE BARUNAH N027<sup>PV</sup>**  
 MURDEDUKE K304<sup>PV</sup>

**Notes:** A home bred bull with a pedigree that goes back to K304 the granddam of Murdeduke Quarterback one of the industries most used and successful bulls in recent years. S512 is an ideal cow bull ticking all the growth and carcass boxes serious steer producers have.

Purchaser.....  
 \$.....

**Lot 3** **MURDEDUKE LARRIKEN S064<sup>PV</sup>** **CSW21S064**  
 Date of Birth: 17/7/2021 Register: HBR Mating Type: ET AMFU,CAFU,DDFU,NHFU

### Mid July 2023 TransTasman Angus Cattle Evaluation

TACE	CEDir	CEDtrs	GL	BW	200	400	600	MCW	Milk	SS	DTC
EBVs	-1.9	+0.6	-7.0	+6.3	+67	+126	+167	+168	+13	+3.2	-5.6
Acc	64%	55%	74%	74%	74%	72%	72%	71%	66%	70%	46%
Perc	82	73	17	90	3	1	1	1	80	14	25
TACE	CWT	EMA	Rib	P8	RBV	IMF	NFI-F	Doc	Claw	Angle	Leg
EBVs	+97	+10.1	-0.7	-1.7	+0.6	+3.3	0.57	+35	0.58	0.9	1.04
Acc	65%	64%	65%	65%	61%	67%	56%	61%	75%	76%	73%
Perc	2	13	64	74	40	20	90	6	7	32	52

**Selection Indexes**

SA	SA-L
\$246	8
\$447	2

Traits Observed: BWT,200WT,400WT,Scan(EMA,Rib,Rump,IMF),DOC,Structure(Claw,Set x 1, Foot Angle x 1),Genomics

H P C A INTENSITY<sup>P</sup>  
**SIRE: NORL519 RENNYLEA L519<sup>PV</sup>**  
 RENNYLEA H414<sup>PV</sup>  
 MILLAH MURRAH DOC J162<sup>PV</sup>  
**DAM: CSWL013 MURDEDUKE JEDDA L013<sup>SV</sup>**  
 MURDEDUKE JEDDA J4<sup>P</sup>

**Notes:** This fella has horsepower written all over him. He'll breed big, with plenty of carcass and structural soundness. Top 1 % for growth and carcass weight, top 6 % for docility and top 20% for structural EBVs.

Purchaser.....  
 \$.....

**Lot 4** **MURDEDUKE 38 SPECIAL S499<sup>PV</sup>** **CSW21S499**  
 Date of Birth: 13/8/2021 Register: HBR Mating Type: AI AMFU,CAFU,DDFU,NHFU

### Mid July 2023 TransTasman Angus Cattle Evaluation

TACE	CEDir	CEDtrs	GL	BW	200	400	600	MCW	Milk	SS	DTC
EBVs	-5.2	-4.5	-1.6	+8.1	+79	+134	+171	+151	+19	+4.9	-6.0
Acc	61%	50%	83%	74%	74%	72%	72%	70%	65%	70%	38%
Perc	92	96	90	99	1	1	1	3	31	1	17
TACE	CWT	EMA	Rib	P8	RBV	IMF	NFI-F	Doc	Claw	Angle	Leg
EBVs	+96	+3.8	-2.3	-4.6	+0.3	+0.9	0.03	+16	0.52	0.72	1.08
Acc	64%	63%	64%	64%	58%	66%	53%	60%	77%	77%	72%
Perc	2	79	91	98	60	82	30	71	4	6	65

**Selection Indexes**

SA	SA-L
\$279	19
\$406	9

Traits Observed: GL,BWT,200WT,400WT,Scan(EMA,Rib,Rump,IMF),DOC,Structure(Claw,Set x 1, Foot Angle x 1),Genomics

EF COMMANDO 1366<sup>PV</sup>  
**SIRE: USA18229487 BALDRIDGE 38 SPECIAL<sup>PV</sup>**  
 BALDRIDGE ISABEL Y69<sup>P</sup>  
 MURDEDUKE HUSSAR H211<sup>PV</sup>  
**DAM: CSWP242 MURDEDUKE JEDDA P242<sup>SV</sup>**  
 MURDEDUKE JEDDA G90<sup>P</sup>

**Notes:** The heaviest bull in the team, he is going to pass on weight gain to his progeny with top 1% 200, 400, 600 day weight, carcass weight and scrotal EBVs. A real bullock maker.

Purchaser.....  
 \$.....



**Lot 5**

**MURDEDUKE QUIXOTE S582<sup>PV</sup>**

**CSW21S582**

Date of Birth: 25/8/2021

Register: HBR

Mating Type: AI

AMFU,CAFU,DDFU,NHFU

**Mid July 2023 TransTasman Angus Cattle Evaluation**

TACE	CEDir	CEDtrs	GL	BW	200	400	600	MCW	Milk	SS	DTC
EBVs	+5.8	+5.9	-6.8	+5.5	+65	+106	+144	+120	+16	+2.7	-5.0
Acc	59%	45%	83%	76%	75%	72%	72%	69%	61%	70%	37%
Perc	24	20	19	79	4	12	8	20	55	26	40
TACE	CWT	EMA	Rib	P8	RBV	IMF	NFI-F	Doc	Claw	Angle	Leg
EBVs	+92	-0.1	-0.8	-3.2	+0.1	+0.7	-0.15	+13	0.76	1.08	1.1
Acc	62%	62%	63%	63%	57%	65%	52%	63%	75%	75%	71%
Perc	3	98	67	91	71	86	13	83	31	75	70

**Selection Indexes**

\$A	\$A-L
\$209	40
\$379	23

Traits Observed: GL, BW, 200WT, 400WT, Scan, EMA, Rib, Rump, IMF, DDC, Structure (Claw Set x 1, Foot Angle x 1), Genomics

S CHISUM 255<sup>SV</sup>

**SIRE: NMMQ96 MILLAH MURRAH QUIXOTE Q96<sup>PV</sup>**

MILLAH MURRAH BRENDA N8<sup>SV</sup>

MURDEDUKE HUSSAR H211<sup>TM</sup>

**DAM: CSWN106 MURDEDUKE JEDDA N106<sup>PV</sup>**

MURDEDUKE JEDDA J135<sup>SV</sup>

**Notes:** A Millah Murrah Quixote son ideally suited to cow joinings where growth and moderate calving ease is required. He offers top 22% calving ease, top 4% 200 day and carcass weight, top 13% 400day and top 9% 600day growth.

Purchaser.....

\$.....

**Lot 6**

**MURDEDUKE PROSPECT S484<sup>SV</sup>**

**CSW21S484**

Date of Birth: 6/8/2021

Register: APR

Mating Type: AI

AMFU,CAFU,DDFU,NHFU

**Mid July 2023 TransTasman Angus Cattle Evaluation**

TACE	CEDir	CEDtrs	GL	BW	200	400	600	MCW	Milk	SS	DTC
EBVs	+1.6	+5.6	-7.2	+3.2	+40	+82	+104	+83	+15	+3.5	-3.8
Acc	51%	39%	67%	67%	69%	66%	67%	63%	54%	63%	32%
Perc	60	23	15	31	89	75	76	76	65	9	73
TACE	CWT	EMA	Rib	P8	RBV	IMF	NFI-F	Doc	Claw	Angle	Leg
EBVs	+50	+8.2	+7.5	+8.7	-0.8	+2.4	0.88	+21	-	-	-
Acc	55%	56%	57%	57%	50%	60%	45%	46%	-	-	-
Perc	89	27	1	1	97	41	99	42	-	-	-

**Selection Indexes**

\$A	\$A-L
\$186	66
\$321	68

Traits Observed: Genomics

RENNYLEA L519<sup>PV</sup>

**SIRE: NORP550 RENNYLEA PROSPECT P550<sup>PV</sup>**

RENNYLEA K609<sup>PV</sup>

**DAM: UNKNOWN UNKNOWN**

**Notes:** Heifer Option. A larger framed bull suited to both heifer and cow joinings where you are chasing doing ability, top 1% for Fats, fertility and overall consistency.

Purchaser.....

\$.....

**Lot 7**

**MURDEDUKE 38 SPECIAL S393<sup>PV</sup>**

**CSW21S393**

Date of Birth: 8/8/2021

Register: HBR

Mating Type: AI

AMFU,CAFU,DDFU,NHFU

**Mid July 2023 TransTasman Angus Cattle Evaluation**

TACE	CEDir	CEDtrs	GL	BW	200	400	600	MCW	Milk	SS	DTC
EBVs	+4.5	+2.3	-5.9	+3.9	+56	+103	+133	+116	+15	+3.0	-3.9
Acc	63%	53%	84%	75%	75%	73%	73%	71%	67%	70%	42%
Perc	35	57	31	46	21	17	19	24	67	18	71
TACE	CWT	EMA	Rib	P8	RBV	IMF	NFI-F	Doc	Claw	Angle	Leg
EBVs	+69	+4.5	+1.4	+0.0	-0.5	+3.0	0.52	+26	1.04	1	0.92
Acc	65%	64%	65%	65%	59%	67%	54%	62%	77%	77%	72%
Perc	42	71	19	44	93	26	86	22	85	57	16

**Selection Indexes**

\$A	\$A-L
\$203	47
\$366	33

Traits Observed: GL, BW, 200WT, 400WT, Scan, EMA, Rib, Rump, IMF, DDC, Structure (Claw Set x 1, Foot Angle x 1), Genomics

EF COMMANDO 1366<sup>PV</sup>

**SIRE: USA18229487 BALDRIDGE 38 SPECIAL<sup>PV</sup>**

BALDRIDGE ISABEL Y69<sup>P</sup>

RENNYLEA EDMUND E11<sup>TM</sup>

**DAM: CSWK261 MURDEDUKE JEDDA K261<sup>SV</sup>**

MURDEDUKE JEDDA F255<sup>P</sup>

**Notes:** Heifer Option. Ideal for both heifer and cow joinings with more of growth than your average heifer bull backed up with positive fats, good scrotal size for extra fertility and a quiet nature.

Purchaser.....

\$.....

**Lot 8**

**MURDEDUKE KRAKATOA S147<sup>PV</sup>**

**CSW21S147**

Date of Birth: 22/7/2021

Register: HBR

Mating Type: ET

AMFU,CAFU,DDFU,NHFU

**Mid July 2023 TransTasman Angus Cattle Evaluation**

TACE	CEDir	CEDtrs	GL	BW	200	400	600	MCW	Milk	SS	DTC
EBVs	+2.1	+3.3	-4.6	+6.9	+53	+91	+113	+123	-5	+2.8	-4.0
Acc	61%	51%	73%	75%	75%	73%	73%	71%	66%	70%	42%
Perc	56	47	52	94	34	47	58	17	99	23	68
TACE	CWT	EMA	Rib	P8	RBV	IMF	NFI-F	Doc	Claw	Angle	Leg
EBVs	+57	+5.5	+2.3	+2.3	+0.2	+2.0	0.13	+17	0.72	0.94	0.92
Acc	65%	64%	65%	65%	60%	67%	55%	63%	76%	76%	73%
Perc	76	58	9	11	66	52	43	63	24	42	16

**Selection Indexes**

\$A	\$A-L
\$188	64
\$349	47

Traits Observed: BW, 200WT, 400WT, Scan, EMA, Rib, Rump, IMF, DDC, Structure (Claw Set x 1, Foot Angle x 1), Genomics

MATAURI REALITY 839<sup>P</sup>

**SIRE: NJWK92 MILWILLAH KRAKATOA K92<sup>PV</sup>**

MILWILLAH BARUNAH H224<sup>P</sup>

MURDEDUKE HUSSAR H211<sup>TM</sup>

**DAM: CSWN106 MURDEDUKE JEDDA N106<sup>PV</sup>**

MURDEDUKE JEDDA J135<sup>SV</sup>

**Notes:** A true cow bull with plenty of growth and of doing ability thanks to his sire Krakatoa. Top 10% for fats and top 17% for Mature Cow weight ideal for breeding big easily doing cows.

Purchaser.....

\$.....





# MURDEDUKE ANGUS ROCKHAMPTON 2023 LOTS



**Lot 9** **MURDEDUKE MUSCLES S462<sup>SV</sup>** **CSW21S462**  
 Date of Birth: 10/8/2021 Register: HBR Mating Type: AI AMFU,CAFU,DDFU,NHFU

### Mid July 2023 TransTasman Angus Cattle Evaluation

TACE	CEDir	CEDtrs	GL	BW	200	400	600	MCW	Milk	SS	DTC
EBVs	-0.3	+2.9	-3.8	+4.2	+57	+105	+139	+134	+15	+4.4	-4.7
Acc	55%	45%	83%	73%	72%	69%	70%	67%	60%	65%	37%
Perc	74	51	66	53	19	13	12	9	66	2	48
TACE	CWT	EMA	Rib	P8	RBV	IMF	NFI-F	Doc	Claw	Angle	Leg
EBVs	+75	+8.5	-1.5	-3.2	+0.7	+1.6	-0.02	+39	0.96	1.02	1.04
Acc	60%	59%	61%	61%	55%	63%	50%	55%	75%	75%	70%
Perc	24	24	81	91	34	64	25	3	73	62	52

#### Selection Indexes

\$A	\$A-L
\$192	\$351

Traits Observed: GL, BW, 200WT, 400WT, Scan(EMA, Rib, Rump, IMF), DDC, Structure(Claw Set x 1, Foot Angle x 1), Genomics

MURDEDUKE HUSSAR H211<sup>TM</sup>  
**SIRE: CSWM196 MURDEDUKE M196<sup>SV</sup>**  
 MURDEDUKE H413<sup>®</sup>  
 SYDGEN BLACK PEARL 2006<sup>TM</sup>  
**DAM: CSWP010 MURDEDUKE JEDDA P010<sup>®</sup>**  
 MURDEDUKE JEDDA M190<sup>®</sup>

**Notes:** A deep, thick bull with top 11% growth EBVs plenty of fertility with top 2% scrotal and bomb proof docility top 3%. Ideal cow bull.

Purchaser.....  
 \$.....

**Lot 10** **MURDEDUKE GEDDES S186<sup>PV</sup>** **CSW21S186**  
 Date of Birth: 26/7/2021 Register: HBR Mating Type: ET AMFU,CAFU,DDFU,NHFU

### Mid July 2023 TransTasman Angus Cattle Evaluation

TACE	CEDir	CEDtrs	GL	BW	200	400	600	MCW	Milk	SS	DTC
EBVs	+1.1	-2.6	-4.3	+6.7	+59	+107	+137	+123	+16	+1.9	-6.0
Acc	62%	51%	74%	76%	76%	74%	74%	71%	66%	71%	42%
Perc	64	91	57	93	13	11	14	17	58	56	17
TACE	CWT	EMA	Rib	P8	RBV	IMF	NFI-F	Doc	Claw	Angle	Leg
EBVs	+87	+5.0	-1.3	-1.9	+0.6	+1.2	-0.05	+26	0.58	0.66	0.9
Acc	65%	65%	66%	65%	60%	68%	53%	65%	77%	78%	73%
Perc	6	65	77	77	40	75	21	24	7	3	12

#### Selection Indexes

\$A	\$A-L
\$213	\$374

Traits Observed: BW, 200WT, 400WT, Scan(EMA, Rib, Rump, IMF), DDC, Structure(Claw Set x 1, Foot Angle x 1), Genomics

KM BROKEN BOW 002<sup>TM</sup>  
**SIRE: USA18886461 VARILEK GEDDES 7068<sup>PV</sup>**  
 VARILEK GOLDIE 5051 506<sup>®</sup>  
 RENNYLEA EDMUND E11<sup>TM</sup>  
**DAM: CSWK304 MURDEDUKE K304<sup>SV</sup>**  
 MURDEDUKE BARUNAH C191<sup>SM</sup>

**Notes:** You loved our Geddes sons last year so I'm sure you'll love this fella with his impressive birth to 600 day EBV spread, his weight for age and structural soundness. His dam K304 is one of the powerhouses in our herd.

Purchaser.....  
 \$.....

**Lot 11** **MURDEDUKE COMMAND S421<sup>PV</sup>** **CSW21S421**  
 Date of Birth: 9/8/2021 Register: HBR Mating Type: AI AMFU,CAFU,DDFU,NHFU

### Mid July 2023 TransTasman Angus Cattle Evaluation

TACE	CEDir	CEDtrs	GL	BW	200	400	600	MCW	Milk	SS	DTC
EBVs	+0.0	-0.7	-0.9	+6.5	+63	+111	+143	+123	+20	+1.3	-4.9
Acc	61%	50%	83%	74%	73%	71%	72%	70%	66%	69%	40%
Perc	72	82	47	92	6	7	9	17	26	78	43
TACE	CWT	EMA	Rib	P8	RBV	IMF	NFI-F	Doc	Claw	Angle	Leg
EBVs	+84	+8.3	-3.8	-4.4	+1.7	+0.8	-0.24	+15	0.72	0.92	1.24
Acc	64%	63%	64%	64%	58%	66%	53%	59%	76%	76%	71%
Perc	9	26	99	97	3	84	8	75	24	37	95

#### Selection Indexes

\$A	\$A-L
\$230	\$387

Traits Observed: GL, BW, 200WT, 400WT, Scan(EMA, Rib, Rump, IMF), DDC, Structure(Claw Set x 1, Foot Angle x 1), Genomics

EF COMMANDO 1366<sup>PV</sup>  
**SIRE: USA18219911 BALDRIDGE COMMAND C036<sup>PV</sup>**  
 BALDRIDGE BLACKBIRD A030<sup>®</sup>  
 MURDEDUKE DOC M227<sup>PV</sup>  
**DAM: CSWP562 MURDEDUKE JEDDA P562<sup>SV</sup>**  
 MURDEDUKE JEDDA F45<sup>PV</sup>

**Notes:** A super thick, heavily muscled bull who will deliver those extra kilos for those looking for heavy weight steers. His top 8% feed efficiency and top 3% retail beef yield all show up in the bull himself.

Purchaser.....  
 \$.....

**Lot 12** **MURDEDUKE 38 SPECIAL S160<sup>PV</sup>** **CSW21S160**  
 Date of Birth: 23/7/2021 Register: HBR Mating Type: ET AMFU,CAFU,DDFU,NHFU

### Mid July 2023 TransTasman Angus Cattle Evaluation

TACE	CEDir	CEDtrs	GL	BW	200	400	600	MCW	Milk	SS	DTC
EBVs	+4.1	+1.3	-6.6	+5.1	+65	+108	+142	+108	+17	+2.8	-4.7
Acc	62%	50%	74%	74%	74%	71%	72%	70%	66%	70%	39%
Perc	39	67	22	72	4	9	9	36	50	23	48
TACE	CWT	EMA	Rib	P8	RBV	IMF	NFI-F	Doc	Claw	Angle	Leg
EBVs	+76	+6.3	+0.1	-0.2	+0.5	-0.1	-0.31	+29	0.56	1.02	0.92
Acc	64%	63%	64%	64%	58%	66%	53%	62%	77%	77%	71%
Perc	22	48	45	48	47	96	6	15	6	62	16

#### Selection Indexes

\$A	\$A-L
\$229	\$387

Traits Observed: BW, 200WT, 400WT, Scan(EMA, Rib, Rump, IMF), DDC, Structure(Claw Set x 1, Foot Angle x 1), Genomics

EF COMMANDO 1366<sup>PV</sup>  
**SIRE: USA18229487 BALDRIDGE 38 SPECIAL<sup>PV</sup>**  
 BALDRIDGE ISABEL Y69<sup>®</sup>  
 COONAMBLE HECTOR H249<sup>SM</sup>  
**DAM: CSWP004 MURDEDUKE JEDDA P004<sup>PV</sup>**  
 MURDEDUKE JEDDA M201<sup>SM</sup>

**Notes:** One of the heavier bulls in the team. His top 9% growth EBVs will ensure he passes on plenty of horse power to his progeny. Top 6% for feed efficiency.

Purchaser.....  
 \$.....



**Lot 13**

**MURDEDUKE PHEASANTRY S279<sup>PV</sup>**

**CSW21S279**

Date of Birth: 4/8/2021

Register: HBR

Mating Type: AI

AMFU,CAFU,DDFU,NHFU

**Mid July 2023 TransTasman Angus Cattle Evaluation**

TACE	CEDir	CEDtrs	GL	BW	200	400	600	MCW	Milk	SS	DTC
EBVs	+1.3	+3.1	-9.4	+6.0	+55	+101	+139	+140	+19	+3.4	-6.6
Acc	59%	48%	83%	75%	74%	72%	73%	69%	62%	70%	42%
Perc	63	49	4	86	25	21	12	6	34	11	9
TACE	CWT	EMA	Rib	P8	RBV	IMF	NFI-F	Doc	Claw	Angle	Leg
EBVs	+7.0	+9.0	-0.4	-1.4	+0.1	+4.9	0.63	+28	0.82	0.98	0.78
Acc	62%	63%	64%	64%	58%	66%	53%	62%	75%	76%	72%
Perc	39	20	57	69	71	4	92	18	44	52	2

**Selection Indexes**

\$A	\$A-L
\$230	\$412

Traits Observed: GL, BW, 200WT, 400WT, Scan, EMA, Rib, Rump, IMF, DOC, Structure (Claw Set x 1, Foot Angle x 1), Genomics

TE MANIA KIRBY K138<sup>PV</sup>

**SIRE: VTMP1479 TE MANIA PHEASANTRY P1479<sup>PV</sup>**

TE MANIA DANDLOO L256<sup>PV</sup>

CARABAR DOCKLANDS D62<sup>PV</sup>

**DAM: CSWM288 MURDEDUKE VICKY M288<sup>PV</sup>**

VERMONT NANNY D354<sup>W</sup>

**Notes:** This fella offers a serious set of numbers and pedigree for anyone who requires a lift in returns from their cow joinings. Access to Pheasantry sons is limited to this sale in Queensland. Pheasantry is the second highest IMF rated published sire in the breed today so don't miss out.

Purchaser:.....

\$.....

**Lot 14**

**MURDEDUKE 38 SPECIAL S205<sup>PV</sup>**

**CSW21S205**

Date of Birth: 29/7/2021

Register: HBR

Mating Type: ET

AMFU,CAFU,DDFU,NHFU

**Mid July 2023 TransTasman Angus Cattle Evaluation**

TACE	CEDir	CEDtrs	GL	BW	200	400	600	MCW	Milk	SS	DTC
EBVs	-0.7	-0.9	-2.4	+5.7	+67	+121	+166	+142	+24	+2.3	-6.5
Acc	63%	53%	73%	75%	75%	73%	73%	71%	67%	71%	43%
Perc	76	83	84	82	3	2	1	3	8	40	10
TACE	CWT	EMA	Rib	P8	RBV	IMF	NFI-F	Doc	Claw	Angle	Leg
EBVs	+94	+11.9	-0.9	-2.1	+1.6	-0.4	0.18	+31	0.64	0.94	1.26
Acc	65%	65%	65%	65%	60%	67%	54%	64%	77%	77%	72%
Perc	3	5	69	80	4	98	50	12	33	42	97

**Selection Indexes**

\$A	\$A-L
\$247	\$432

Traits Observed: BW, 200WT, 400WT, Scan, Rib, Rump, IMF, DOC, Structure (Claw Set x 1, Foot Angle x 1), Genomics

EF COMMANDO 1366<sup>PV</sup>

**SIRE: USA18229487 BALDRIDGE 38 SPECIAL<sup>PV</sup>**

BALDRIDGE ISABEL Y69<sup>P</sup>

TE MANIA EMPEROR E343<sup>PV</sup>

**DAM: CSWK497 MURDEDUKE JEDDA K497<sup>PV</sup>**

MURDEDUKE JEDDA A217<sup>PV</sup>

**Notes:** One of the heaviest bulls in the team. His top 8% growth EBVs will ensure he passes on plenty of horse power to his progeny. He has top 3% EBVs for structure and selection indexes, he nearly picks himself on paperwork alone.

Purchaser:.....

\$.....

**Lot 15**

**MURDEDUKE KICKING S180<sup>PV</sup>**

**CSW21S180**

Date of Birth: 25/7/2021

Register: HBR

Mating Type: ET

AMFU,CAFU,DDFU,NHFU

**Mid July 2023 TransTasman Angus Cattle Evaluation**

TACE	CEDir	CEDtrs	GL	BW	200	400	600	MCW	Milk	SS	DTC
EBVs	-8.3	-5.7	-3.5	+8.7	+72	+119	+159	+156	+14	+3.1	-4.0
Acc	63%	54%	73%	76%	76%	74%	74%	72%	68%	72%	46%
Perc	97	97	70	99	1	2	2	2	78	16	68
TACE	CWT	EMA	Rib	P8	RBV	IMF	NFI-F	Doc	Claw	Angle	Leg
EBVs	+98	+6.3	-2.4	-4.3	+0.9	+0.0	-0.37	+37	0.98	1.1	1.18
Acc	68%	67%	67%	68%	62%	70%	60%	66%	77%	77%	73%
Perc	2	48	92	97	23	95	4	5	76	78	88

**Selection Indexes**

\$A	\$A-L
\$177	\$332

Traits Observed: BW, 200WT, 400WT, Scan, EMA, Rib, Rump, IMF, DOC, Structure (Claw Set x 1, Foot Angle x 1), Genomics

TE MANIA EMPEROR E343<sup>PV</sup>

**SIRE: CSWK428 MURDEDUKE KICKING K428<sup>PV</sup>**

MURDEDUKE E175<sup>PV</sup>

TE MANIA GASKIN G555<sup>PV</sup>

**DAM: CSWM083 MURDEDUKE JEDDA M083<sup>PV</sup>**

MURDEDUKE JEDDA J218<sup>PV</sup>

**Notes:** A cow bull who will deliver top 2% growth and carcass weight from his top 4% feed efficiency, he also offers top 5% docility. His dam M83 has been at the heart of our herd for many years.

Purchaser:.....

\$.....

**Lot 16**

**MURDEDUKE PROSPECT S510<sup>PV</sup>**

**CSW21S510**

Date of Birth: 16/8/2021

Register: HBR

Mating Type: AI

AMFU,CAFU,DDFU,NHFU

**Mid July 2023 TransTasman Angus Cattle Evaluation**

TACE	CEDir	CEDtrs	GL	BW	200	400	600	MCW	Milk	SS	DTC
EBVs	-11.7	-0.2	+0.4	+8.2	+53	+99	+139	+149	+23	+1.2	-6.0
Acc	58%	46%	83%	72%	73%	71%	72%	68%	60%	68%	36%
Perc	99	79	98	99	36	26	12	3	12	81	17
TACE	CWT	EMA	Rib	P8	RBV	IMF	NFI-F	Doc	Claw	Angle	Leg
EBVs	+75	+2.6	+2.3	+2.5	-0.3	+2.5	0.1	+25	0.48	0.82	0.92
Acc	60%	60%	61%	62%	55%	64%	49%	56%	72%	73%	69%
Perc	24	89	9	10	88	38	39	28	2	17	16

**Selection Indexes**

\$A	\$A-L
\$158	\$301

Traits Observed: GL, 200WT, 400WT, Scan, EMA, Rib, Rump, IMF, DOC, Structure (Claw Set x 1, Foot Angle x 1), Genomics

RENNYLEA L519<sup>PV</sup>

**SIRE: NORP550 RENNYLEA PROSPECT P550<sup>PV</sup>**

RENNYLEA K609<sup>PV</sup>

GRANITE RIDGE JURASSIC J102<sup>PV</sup>

**DAM: WGAN127 LITTLE MEADOWS EDWINA N127<sup>P</sup>**

LITTLE MEADOWS EDWINA G19<sup>P</sup>

**Notes:** A cow bull with plenty of weight for age and his sires, Rennyalea Prospect, extra doing ability, docility and structural soundness.

Purchaser:.....

\$.....





# MURDEDUKE ANGUS ROCKHAMPTON 2023 LOTS



**Lot 17** **MURDEDUKE LARRIKEN S032<sup>PV</sup>** **CSW21S032**  
 Date of Birth: 14/7/2021 Register: HBR Mating Type: AI AMFU,CAFU,DDFU,NHFU

**Mid July 2023 TransTasman Angus Cattle Evaluation**

TACE	CEDir	CEDtrs	GL	BW	200	400	600	MCW	Milk	SS	DTC
EBVs	+8.0	+5.3	-7.9	+1.9	+53	+107	+136	+136	+18	+3.0	-5.2
Acc	65%	56%	83%	74%	74%	72%	73%	71%	67%	70%	47%
Perc	10	26	10	12	34	11	15	7	43	18	34
TACE	CWT	EMA	Rib	P8	RBV	IMF	NFI-F	Doc	Claw	Angle	Leg
EBVs	+73	+13.4	+0.6	+0.7	+1.4	+2.4	0.35	+24	0.68	0.94	1.02
Acc	66%	65%	66%	66%	61%	68%	57%	60%	76%	76%	69%
Perc	31	3	34	31	7	41	71	29	18	42	45

H P C A INTENSITY<sup>®</sup>  
**SIRE: NORL519 RENNYLEA L519<sup>PV</sup>**  
 RENNYLEA H414<sup>SW</sup>  
 MILWILLAH KRAKATOA K92<sup>PV</sup>  
**DAM: CSWQ347 MURDEDUKE JEDDA Q347<sup>PV</sup>**  
 MURDEDUKE JEDDA M509<sup>PV</sup>

**Notes:** Heifer Option. L519 breeds them thick and strong with plenty of carcase, this fella is no exception. Top 3 % EMA top 16% growth with plenty of calving ease top 12% birth and top 10 % gestation.

**Selection Indexes**

SA	SA-L
\$248	7
\$445	2

Traits Observed: GL, BW, 200WT, 400WT, Scan(EMA, Rib, Rump, IMF), DDC, Structure(Clav Set x 1, Foot Angle x 1), Genomics

Purchaser.....  
 \$.....

**Lot 18** **MURDEDUKE KRAKATOA S123<sup>SV</sup>** **CSW21S123**  
 Date of Birth: 20/7/2021 Register: HBR Mating Type: ET AMFU,CAFU,DDFU,NHFU

**Mid July 2023 TransTasman Angus Cattle Evaluation**

TACE	CEDir	CEDtrs	GL	BW	200	400	600	MCW	Milk	SS	DTC
EBVs	+8.8	+3.5	-4.8	+1.7	+49	+88	+108	+107	+5	+1.7	-2.5
Acc	63%	52%	74%	77%	76%	74%	74%	72%	68%	72%	43%
Perc	6	43	49	10	54	58	70	37	99	64	93
TACE	CWT	EMA	Rib	P8	RBV	IMF	NFI-F	Doc	Claw	Angle	Leg
EBVs	+53	+13.1	+1.2	+1.3	+1.3	+2.3	0.14	+11	0.8	1.02	1.12
Acc	66%	65%	66%	67%	61%	68%	55%	66%	77%	78%	73%
Perc	84	3	22	22	9	43	44	90	40	62	76

MATAURI REALITY 839<sup>®</sup>  
**SIRE: NJWK92 MILWILLAH KRAKATOA K92<sup>PV</sup>**  
 MILWILLAH BARUNAH H224<sup>®</sup>  
 MCC DAYBREAK<sup>®</sup>  
**DAM: CSWF193 MURDEDUKE JEDDA F193<sup>SV</sup>**  
 MURDEDUKE JEDDA D282<sup>®</sup>

**Notes:** Heifer Option. A Krakatoa son out of one of our favourite donor cows F193. His pedigree suggests shape, strength, muscle and calving ease. Top 3% EMA, top 10% retail beef yield.

**Selection Indexes**

SA	SA-L
\$213	36
\$369	30

Traits Observed: BW, 200WT, 400WT, Scan(EMA, Rib, Rump, IMF), DDC, Structure(Clav Set x 1, Foot Angle x 1), Genomics

Purchaser.....  
 \$.....

**Lot 19** **MURDEDUKE PHEASANTRY S164<sup>PV</sup>** **CSW21S164**  
 Date of Birth: 23/7/2021 Register: HBR Mating Type: ET AMFU,CAFU,DDFU,NHFU

**Mid July 2023 TransTasman Angus Cattle Evaluation**

TACE	CEDir	CEDtrs	GL	BW	200	400	600	MCW	Milk	SS	DTC
EBVs	+2.3	+1.5	-5.5	+4.2	+50	+89	+123	+128	+11	+1.9	-6.6
Acc	60%	49%	73%	76%	75%	74%	74%	70%	63%	71%	41%
Perc	55	65	37	53	50	54	36	12	89	56	9
TACE	CWT	EMA	Rib	P8	RBV	IMF	NFI-F	Doc	Claw	Angle	Leg
EBVs	+68	+8.1	+1.8	+1.8	-0.4	+4.8	0.87	+41	0.66	0.84	0.94
Acc	64%	64%	65%	65%	59%	67%	54%	66%	76%	76%	72%
Perc	44	27	14	16	91	4	99	2	15	20	20

TE MANIA KIRBY K138<sup>®</sup>  
**SIRE: VTMP1479 TE MANIA PHEASANTRY P1479<sup>PV</sup>**  
 TE MANIA DANDLOO L256<sup>PV</sup>  
 TE MANIA GASKIN G555<sup>PV</sup>  
**DAM: CSWM083 MURDEDUKE JEDDA M083<sup>PV</sup>**  
 MURDEDUKE JEDDA J218<sup>®</sup>

**Notes:** Heifer Option. Something a bit special here if you are looking for carcase quality, balanced EBVs and docility. His flush brother is likely to be signed as a semen sire.

**Selection Indexes**

SA	SA-L
\$217	31
\$388	17

Traits Observed: BW, 200WT, 400WT, Scan(EMA, Rib, Rump, IMF), DDC, Structure(Clav Set x 1, Foot Angle x 1), Genomics

Purchaser.....  
 \$.....

**Lot 20** **MURDEDUKE PHEASANTRY S174<sup>PV</sup>** **CSW21S174**  
 Date of Birth: 25/7/2021 Register: HBR Mating Type: ET AMFU,CAFU,DDFU,NHFU

**Mid July 2023 TransTasman Angus Cattle Evaluation**

TACE	CEDir	CEDtrs	GL	BW	200	400	600	MCW	Milk	SS	DTC
EBVs	+6.5	+1.8	-4.8	+2.9	+43	+81	+110	+114	+21	+1.9	-6.6
Acc	59%	48%	74%	75%	75%	73%	73%	70%	62%	70%	41%
Perc	19	62	49	25	80	76	66	26	20	56	9
TACE	CWT	EMA	Rib	P8	RBV	IMF	NFI-F	Doc	Claw	Angle	Leg
EBVs	+47	+7.2	+0.1	+0.2	-0.5	+6.8	0.5	+21	0.66	0.92	0.96
Acc	63%	64%	64%	65%	59%	67%	54%	64%	75%	75%	72%
Perc	93	37	45	40	93	1	85	43	15	37	26

TE MANIA KIRBY K138<sup>®</sup>  
**SIRE: VTMP1479 TE MANIA PHEASANTRY P1479<sup>PV</sup>**  
 TE MANIA DANDLOO L256<sup>PV</sup>  
 MILWILLAH GATSBY G279<sup>PV</sup>  
**DAM: CSWK210 MURDEDUKE JEDDA K210<sup>SV</sup>**  
 MURDEDUKE H97<sup>®</sup>

**Notes:** Heifer Option. Another outstanding Pheasantry son with exceptional carcase EBVs top 1% for IMF positive fats and sleep easy calving ease. One not to be missed if you are chasing calving ease and high carcase merit.

**Selection Indexes**

SA	SA-L
\$215	34
\$380	22

Traits Observed: BW, 200WT, 400WT, Scan(EMA, Rib, Rump, IMF), DDC, Structure(Clav Set x 1, Foot Angle x 1), Genomics

Purchaser.....  
 \$.....



**Lot 21**

**MURDEDUKE 38 SPECIAL S191<sup>PV</sup>**

**CSW21S191**

Date of Birth: 26/7/2021

Register: HBR

Mating Type: AI

AMFU,CAFU,DDFU,NHFU

**Mid July 2023 TransTasman Angus Cattle Evaluation**

TACE	CEDir	CEDtrs	GL	BW	200	400	600	MCW	Milk	SS	DTC
EBVs	+1.9	+4.1	+0.5	+5.4	+69	+110	+143	+106	+14	+3.8	-5.7
Acc	60%	49%	83%	74%	74%	72%	73%	70%	65%	70%	38%
Perc	58	38	98	78	2	7	8	39	74	6	23
TACE	CWT	EMA	Rib	P8	RBY	IMF	NFI-F	Doc	Claw	Angle	Leg
EBVs	+80	+8.7	-0.2	-0.4	+0.4	+1.7	0.25	+7	0.48	0.64	0.92
Acc	63%	62%	63%	63%	57%	65%	51%	58%	75%	75%	70%
Perc	15	22	53	51	53	61	59	95	2	2	16

**Selection Indexes**

SA	SA-L
\$266	\$429

Traits Observed: GL,BWT,200WT,400WT,Scan(EMA,Rib,Rump,IMF),DOC, Structure(Claw Set x 1, Foot Angle x 1),Genomics

EF COMMANDO 1366<sup>PV</sup>

**SIRE: USA18229487 BALDRIDGE 38 SPECIAL<sup>PV</sup>**

BALDRIDGE ISABEL Y69<sup>P</sup>

MURDEDUKE HERO N179<sup>PV</sup>

**DAM: CSWQ442 MURDEDUKE JEDDA Q442<sup>SV</sup>**

MURDEDUKE JEDDA N141<sup>P</sup>

**Notes:** Suited to cows this 38 Special son delivers top 10% growth, plenty of fertility with top 6% scrotal, structural soundness top 2% EBVs topped off by top 3% selection indexes.

Purchaser:.....

\$.....

**Lot 22**

**MURDEDUKE QUACKY S617<sup>PV</sup>**

**CSW21S617**

Date of Birth: 30/8/2021

Register: HBR

Mating Type: Natural

AMFU,CAFU,DDFU,NHFU

**Mid July 2023 TransTasman Angus Cattle Evaluation**

TACE	CEDir	CEDtrs	GL	BW	200	400	600	MCW	Milk	SS	DTC
EBVs	-2.1	-1.8	-4.9	+7.4	+58	+107	+140	+147	+11	+2.5	-2.6
Acc	55%	45%	70%	73%	71%	68%	69%	67%	61%	65%	35%
Perc	83	87	47	97	16	11	11	4	89	33	92
TACE	CWT	EMA	Rib	P8	RBY	IMF	NFI-F	Doc	Claw	Angle	Leg
EBVs	+78	+6.2	-3.2	-3.8	+1.4	-0.3	0.04	+39	0.72	0.68	0.86
Acc	59%	58%	60%	60%	53%	63%	50%	54%	74%	74%	69%
Perc	19	49	97	95	7	98	31	3	24	3	7

**Selection Indexes**

SA	SA-L
\$152	\$310

Traits Observed: BWT,200WT,400WT,Scan(EMA,Rib,Rump,IMF),DOC, Structure(Claw Set x 1, Foot Angle x 1),Genomics

MILLAH MURRAH MARLON BRANDO M304<sup>TM</sup>

**SIRE: CSWQ121 MURDEDUKE MARLON BRANDO Q121<sup>PV</sup>**

MURDEDUKE E175<sup>PV</sup>

TEXAS WESTERN EXPRESS J606<sup>SM</sup>

**DAM: CSWM069 MURDEDUKE JEDDA M069<sup>SV</sup>**

MURDEDUKE JEDDA G074<sup>SV</sup>

**Notes:** One of my favourite bulls in the catalogue, he has movie star eye appeal, has dumb quiet docility and exceptional growth and carcass EBVs including top 7% retail beef yield.

Purchaser:.....

\$.....

**Lot 23**

**MURDEDUKE COMMAND S590<sup>SV</sup>**

**CSW21S590**

Date of Birth: 27/8/2021

Register: HBR

Mating Type: AI

AMFU,CAFU,DDFU,NHFU

**Mid July 2023 TransTasman Angus Cattle Evaluation**

TACE	CEDir	CEDtrs	GL	BW	200	400	600	MCW	Milk	SS	DTC
EBVs	+3.0	+4.8	-5.5	+4.5	+49	+88	+112	+86	+17	+2.1	-0.6
Acc	64%	54%	83%	75%	74%	73%	73%	71%	68%	71%	43%
Perc	49	31	37	60	53	57	60	73	47	48	51
TACE	CWT	EMA	Rib	P8	RBY	IMF	NFI-F	Doc	Claw	Angle	Leg
EBVs	+69	+6.1	-2.4	-2.0	+1.0	+0.5	0.03	+33	0.94	0.8	0.96
Acc	66%	65%	66%	66%	61%	68%	55%	62%	78%	78%	74%
Perc	41	51	92	79	18	89	30	9	69	14	26

**Selection Indexes**

SA	SA-L
\$191	\$325

Traits Observed: GL,BWT,200WT,400WT,Scan(EMA,Rib,Rump,IMF),DOC, Structure(Claw Set x 1, Foot Angle x 1),Genomics

EF COMMANDO 1366<sup>PV</sup>

**SIRE: USA18219911 BALDRIDGE COMMAND C036<sup>PV</sup>**

BALDRIDGE BLACKBIRD A030<sup>P</sup>

TE MANIA ADA A149<sup>PV</sup>

**DAM: CSWH171 MURDEDUKE H171<sup>P</sup>**

MURDEDUKE ROSEBUD E43<sup>SV</sup>

**Notes:** Heifer Option. A young, quiet Command son who offers a balanced set of numbers delivering calving ease without sacrificing growth. Top 8% docility.

Purchaser:.....

\$.....

**Lot 24**

**MURDEDUKE HECTOR S710<sup>PV</sup>**

**CSW21S710**

Date of Birth: 16/9/2021

Register: HBR

Mating Type: ET

AMFU,CAFU,DDFU,NHFU

**Mid July 2023 TransTasman Angus Cattle Evaluation**

TACE	CEDir	CEDtrs	GL	BW	200	400	600	MCW	Milk	SS	DTC
EBVs	-5.5	-3.5	-5.7	+7.7	+59	+105	+145	+165	+6	+2.2	-2.3
Acc	64%	56%	75%	76%	76%	74%	74%	73%	70%	71%	48%
Perc	93	93	34	98	15	13	7	1	99	44	94
TACE	CWT	EMA	Rib	P8	RBY	IMF	NFI-F	Doc	Claw	Angle	Leg
EBVs	+75	+4.2	-0.4	+0.2	+0.3	+0.2	-0.32	+42	0.6	0.62	0.96
Acc	68%	67%	68%	68%	64%	70%	60%	65%	76%	77%	72%
Perc	25	74	57	40	60	93	5	2	9	2	26

**Selection Indexes**

SA	SA-L
\$128	\$288

Traits Observed: BWT,200WT,400WT,Scan(EMA,Rib,Rump,IMF),DOC, Structure(Claw Set x 1, Foot Angle x 1),Genomics

K C F BENNETT PERFORMER<sup>P</sup>

**SIRE: WDCH249 COONAMBLE HECTOR H249<sup>SM</sup>**

COONAMBLE E9<sup>PV</sup>

COONAMBLE ELEVATOR E11<sup>PV</sup>

**DAM: CSWJ295 MURDEDUKE PANDA J295<sup>PV</sup>**

MURDEDUKE PANDA D10<sup>SV</sup>

**Notes:** A great young Hector son backed up by plenty of growth flowing through from J295 one of our largest cows. His calves will be super quiet, have great structure with plenty of growth and weight from his top 5% feed efficiency.

Purchaser:.....

\$.....





# MURDEDUKE ANGUS ROCKHAMPTON 2023 LOTS



## Lot 25 MURDEDUKE PHEASANTRY S369<sup>SV</sup> CSW21S369

Date of Birth: 7/8/2021 Register: HBR Mating Type: AI AMFU,CAFU,DDFU,NHFU

### Mid July 2023 TransTasman Angus Cattle Evaluation

TACE	CEDir	CEDtrs	GL	BW	200	400	600	MCW	Milk	SS	DTC
EBVs	+4.5	+5.8	-6.0	+2.1	+41	+81	+110	+92	+18	+3.4	-6.2
Acc	59%	47%	84%	75%	74%	72%	72%	69%	62%	69%	40%
Perc	35	21	30	14	87	77	66	63	42	11	14
TACE	CWT	EMA	Rib	P8	RBV	IMF	NFI-F	Doc	Claw	Angle	Leg
EBVs	+51	+14.7	+0.8	+1.2	+0.5	+5.1	1.4	+28	0.74	0.8	1.02
Acc	62%	62%	63%	63%	58%	65%	52%	62%	75%	75%	72%
Perc	89	1	30	23	47	3	99	18	27	14	45

### Selection Indexes

\$A	\$A-L
\$239	12
\$390	15

Traits Observed: GL, BW, 200WT, 400WT, Scan(EMA, Rib, Rump, IMF), DOC, Structure(Claw Set x 1, Foot Angle x 1), Genomics

TE MANIA KIRBY K138<sup>TV</sup>

SIRE: VTMP1479 TE MANIA PHEASANTRY P1479<sup>PV</sup>

TE MANIA DANDLOO L256<sup>PV</sup>

COONAMBLE ELEVATOR E11<sup>TM</sup>

DAM: CSWJ204 MURDEDUKE JEDDA J204<sup>#</sup>

MURDEDUKE JEDDA F41<sup>#</sup>

Notes: Heifer Option. Another easy calving Pheasantry son whose steers will really stack on highly marbled meat where it counts. Boasts top 1% EMA and top 3% IMF.

Purchaser:.....

\$.....

## Lot 26 MURDEDUKE QUARTERBACK S042<sup>PV</sup> CSW21S042

Date of Birth: 15/7/2021 Register: HBR Mating Type: AI AMFU,CAFU,DDFU,NHFU

### Mid July 2023 TransTasman Angus Cattle Evaluation

TACE	CEDir	CEDtrs	GL	BW	200	400	600	MCW	Milk	SS	DTC
EBVs	+7.6	+4.2	-7.2	+2.3	+50	+92	+121	+88	+25	+2.0	-5.8
Acc	58%	46%	83%	74%	74%	72%	72%	68%	60%	69%	38%
Perc	12	37	15	16	50	45	41	70	6	52	21
TACE	CWT	EMA	Rib	P8	RBV	IMF	NFI-F	Doc	Claw	Angle	Leg
EBVs	+72	+7.6	+2.7	+3.4	-0.6	+4.1	0.28	+35	0.46	0.9	0.88
Acc	61%	62%	63%	63%	57%	66%	52%	60%	75%	75%	72%
Perc	32	32	6	5	95	9	63	6	2	32	9

### Selection Indexes

\$A	\$A-L
\$243	10
\$399	12

Traits Observed: GL, BW, 200WT, 400WT, Scan(EMA, Rib, Rump, IMF), DOC, Structure(Claw Set x 1, Foot Angle x 1), Genomics

LAWSON'S MOMENTOUS M518<sup>TV</sup>

SIRE: CSWQ011 MURDEDUKE QUARTERBACK Q011<sup>PV</sup>

MURDEDUKE BARUNAH N026<sup>PV</sup>

MURDEDUKE DOC L58<sup>PV</sup>

DAM: CSWQ266 MURDEDUKE JEDDA Q266<sup>PV</sup>

MURDEDUKE JEDDA M496<sup>PV</sup>

Notes: Heifer Option. A Quarterback son who delivers the complete package calving ease, growth, structural soundness, doing ability and docility. Suited to both heifer and cow joinings.

Purchaser:.....

\$.....

## Lot 27 MURDEDUKE 38 SPECIAL S404<sup>PV</sup> CSW21S404

Date of Birth: 8/8/2021 Register: HBR Mating Type: AI AMFU,CAFU,DDFU,NHFU

### Mid July 2023 TransTasman Angus Cattle Evaluation

TACE	CEDir	CEDtrs	GL	BW	200	400	600	MCW	Milk	SS	DTC
EBVs	+9.0	+4.1	-5.4	+1.0	+50	+91	+118	+90	+18	+2.0	-6.3
Acc	61%	49%	83%	74%	73%	72%	72%	70%	65%	69%	37%
Perc	6	38	39	5	48	48	48	66	44	52	12
TACE	CWT	EMA	Rib	P8	RBV	IMF	NFI-F	Doc	Claw	Angle	Leg
EBVs	+64	+11.6	+2.9	+3.6	+0.2	+2.4	0.5	+19	0.7	0.88	0.98
Acc	63%	63%	63%	63%	57%	66%	51%	60%	76%	77%	71%
Perc	55	6	5	4	66	41	85	54	21	28	31

### Selection Indexes

\$A	\$A-L
\$250	6
\$411	8

Traits Observed: GL, BW, 200WT, 400WT, Scan(Rib, Rump, IMF), DOC, Structure(Claw Set x 1, Foot Angle x 1), Genomics

EF COMMANDO 1366<sup>TV</sup>

SIRE: USA18229487 BALDRIDGE 38 SPECIAL<sup>PV</sup>

BALDRIDGE ISABEL Y69<sup>#</sup>

TEXAS WESTERN EXPRESS J606<sup>TV</sup>

DAM: CSWP346 MURDEDUKE BARUNAH P346<sup>SV</sup>

MURDEDUKE BARUNAH J456<sup>#</sup>

Notes: Heifer Option. A very easy doing, clean shouldered bull that will add value to both heifer and cow joinings. Ideal for cleaning up rough, hard doing cows that need muscle and fat added. Top 7% EMA, top 5% fats and birth weight.

Purchaser:.....

\$.....

## Lot 28 MURDEDUKE S569<sup>#</sup> CSW21S569

Date of Birth: 24/8/2021 Register: APR Mating Type: Natural AM6%,CA6%,DD6%,NH6%

### Mid July 2023 TransTasman Angus Cattle Evaluation

TACE	CEDir	CEDtrs	GL	BW	200	400	600	MCW	Milk	SS	DTC
EBVs	+4.5	+4.6	-6.8	+3.9	+53	+98	+127	+104	+21	+1.5	-5.2
Acc	40%	35%	45%	59%	59%	61%	56%	50%	40%	42%	29%
Perc	35	33	19	46	34	29	29	43	21	72	34
TACE	CWT	EMA	Rib	P8	RBV	IMF	NFI-F	Doc	Claw	Angle	Leg
EBVs	+75	+3.8	+0.2	+0.8	-0.2	+3.4	0.13	-1	-	-	-
Acc	47%	44%	47%	47%	43%	44%	36%	36%	-	-	-
Perc	24	79	43	29	85	18	43	99	-	-	-

### Selection Indexes

\$A	\$A-L
\$226	22
\$384	20

Traits Observed: BWT, 200WT, 400WT, Scan(EMA, Rib, Rump, IMF), DOC

SIRE: UNKNOWN UNKNOWN

AYRVALE BARTEL E7<sup>PV</sup>

DAM: CSWP164 MURDEDUKE PANDA P164<sup>PV</sup>

MURDEDUKE PANDA J259<sup>PV</sup>

Notes: Stronger bull with a good set of numbers. Well suited to cow joinings.

Purchaser:.....

\$.....



**Lot 29**

**MURDEDUKE QUARTERBACK S257<sup>PV</sup>**

**CSW21S257**

Date of Birth: 3/8/2021

Register: HBR

Mating Type: AI

AMFU,CAFU,DDFU,NHFU

**Mid July 2023 TransTasman Angus Cattle Evaluation**

FACE	CEDir	CEDtrs	GL	BW	200	400	600	MCW	Milk	SS	DTC
EBVs	+3.4	+0.1	-6.2	+3.7	+53	+89	+113	+90	+17	+3.8	-7.0
Acc	61%	50%	73%	73%	75%	72%	73%	69%	62%	71%	41%
Perc	45	77	27	41	37	54	58	66	51	6	5
FACE	CWT	EMA	Rib	P8	RBY	IMF	NFI-F	Doc	Claw	Angle	Leg
EBVs	+7.2	+7.2	+0.6	-0.5	+0.3	+3.2	0.64	+19	0.64	0.92	1
Acc	63%	64%	64%	65%	59%	67%	54%	61%	75%	76%	73%
Perc	32	37	34	53	60	22	93	54	13	37	38

**Selection Indexes**

SA	SA-L
\$234	16
\$380	23

Traits Observed: 200WT,400WT,Scan(EMA,Rib,Rump,IMF),DOC, Structure(Claw Set x 1, Foot Angle x 1),Genomics

LAWSONS MOMENTOUS M518<sup>TM</sup>

**SIRE: CSWQ011 MURDEDUKE QUARTERBACK Q011<sup>PV</sup>**

MURDEDUKE BARUNAH N026<sup>TM</sup>

MILLAH MURRAH KLOONEY K42<sup>TM</sup>

**DAM: CSWP065 MURDEDUKE MARTINA P065<sup>PV</sup>**

MURDEDUKE MARTINA L259<sup>SV</sup>

**Notes:** Heifer Option. Another Quarterback son who provides a really balanced genetic package that will suit most joinings. Top 6% scrotal

Purchaser:.....

\$.....

**Lot 30**

**MURDEDUKE QUACKY S619<sup>SV</sup>**

**CSW21S619**

Date of Birth: 30/8/2021

Register: HBR

Mating Type: Natural

AMFU,CAFU,DDFU,NHFU

**Mid July 2023 TransTasman Angus Cattle Evaluation**

FACE	CEDir	CEDtrs	GL	BW	200	400	600	MCW	Milk	SS	DTC
EBVs	-1.1	-1.5	-5.3	+6.9	+49	+87	+117	+112	+20	+1.4	-3.7
Acc	54%	44%	69%	73%	70%	68%	68%	66%	61%	64%	35%
Perc	78	86	41	94	56	58	50	30	28	75	76
FACE	CWT	EMA	Rib	P8	RBY	IMF	NFI-F	Doc	Claw	Angle	Leg
EBVs	+59	+8.8	-1.7	-2.9	+1.9	-0.7	-0.06	+17	0.76	0.96	1
Acc	59%	57%	59%	59%	52%	61%	48%	52%	71%	71%	66%
Perc	71	21	84	89	2	99	21	66	31	47	38

**Selection Indexes**

SA	SA-L
\$157	86
\$287	85

Traits Observed: BWT,200WT,400WT,Scan(EMA,Rib,Rump,IMF),DOC, Structure(Claw Set x 1, Foot Angle x 1),Genomics

MILLAH MURRAH MARLON BRANDO M304<sup>TM</sup>

**SIRE: CSWQ121 MURDEDUKE MARLON BRANDO Q121<sup>PV</sup>**

MURDEDUKE E175<sup>TM</sup>

LITTLE MEADOWS YANTABULLA Y8<sup>TM</sup>

**DAM: WGAH66 LITTLE MEADOWS EDWINA H66<sup>F</sup>**

LITTLE MEADOWS EDWINA Y35<sup>F</sup>

**Notes:** The first of our Murdeduke Q121 sons, a Millah Murrah Marlon Brando son, they will deliver weight to where it counts top 2% retail beef yield and top 20% EMA.

Purchaser:.....

\$.....

**Lot 31**

**MURDEDUKE KICKING S242<sup>PV</sup>**

**CSW21S242**

Date of Birth: 2/8/2021

Register: HBR

Mating Type: AI

AMFU,CAFU,DDFU,NHFU

**Mid July 2023 TransTasman Angus Cattle Evaluation**

FACE	CEDir	CEDtrs	GL	BW	200	400	600	MCW	Milk	SS	DTC
EBVs	+9.2	+9.3	-8.1	+1.1	+54	+97	+120	+87	+26	+3.5	-5.8
Acc	61%	53%	83%	74%	74%	72%	72%	70%	66%	70%	46%
Perc	5	2	9	6	31	31	43	71	4	9	21
FACE	CWT	EMA	Rib	P8	RBY	IMF	NFI-F	Doc	Claw	Angle	Leg
EBVs	+7.4	+4.0	+0.1	+0.1	+0.2	+0.7	0.1	+36	0.7	0.82	1.1
Acc	66%	66%	66%	67%	61%	69%	60%	60%	76%	76%	69%
Perc	27	77	45	42	66	86	39	5	21	17	70

**Selection Indexes**

SA	SA-L
\$222	26
\$382	21

Traits Observed: GL,BWT,200WT,400WT,Scan(EMA,Rib,Rump,IMF),DOC, Structure(Claw Set x 1, Foot Angle x 1),Genomics

TE MANIA EMPEROR E343<sup>TM</sup>

**SIRE: CSWK428 MURDEDUKE KICKING K428<sup>PV</sup>**

MURDEDUKE E175<sup>TM</sup>

AYRVALE BARTEL E7<sup>TM</sup>

**DAM: CSWQ021 MURDEDUKE MARTINA Q021<sup>PV</sup>**

MURDEDUKE MARTINA M061<sup>TM</sup>

**Notes:** Heifer Option. A balanced set of numbers with a reliable Australian pedigree that offers docility and milk top 5% and plenty of fertility top 9% scrotal.

Purchaser:.....

\$.....

**Lot 32**

**MURDEDUKE LARRIKEN S052<sup>PV</sup>**

**CSW21S052**

Date of Birth: 16/7/2021

Register: HBR

Mating Type: AI

AMFU,CAFU,DDFU,NHFU

**Mid July 2023 TransTasman Angus Cattle Evaluation**

FACE	CEDir	CEDtrs	GL	BW	200	400	600	MCW	Milk	SS	DTC
EBVs	+7.8	+5.9	-7.2	+1.5	+50	+97	+129	+103	+22	+0.6	-5.3
Acc	63%	54%	82%	73%	73%	71%	71%	70%	65%	69%	45%
Perc	11	20	15	8	48	32	25	45	15	93	32
FACE	CWT	EMA	Rib	P8	RBY	IMF	NFI-F	Doc	Claw	Angle	Leg
EBVs	+7.3	+5.0	+1.9	+2.4	+0.6	+4.0	0.16	+22	0.84	0.8	0.94
Acc	64%	63%	64%	65%	59%	66%	55%	59%	77%	77%	74%
Perc	30	65	13	11	95	10	47	38	49	14	20

**Selection Indexes**

SA	SA-L
\$233	16
\$400	12

Traits Observed: GL,BWT,200WT,400WT,Scan(EMA,Rib,Rump,IMF),DOC, Structure(Claw Set x 1, Foot Angle x 1),Genomics

H P C A INTENSITY<sup>F</sup>

**SIRE: NORL519 RENNYLEA L519<sup>PV</sup>**

RENNYLEA H414<sup>SV</sup>

MURDEDUKE HOLD v&M N37<sup>TM</sup>

**DAM: CSWQ373 MURDEDUKE JEDDA Q373<sup>SV</sup>**

MURDEDUKE JEDDA N045<sup>F</sup>

**Notes:** Heifer Option. A great set of numbers which will give calving ease with plenty of back end growth topped off with 10% marbling potential.

Purchaser:.....

\$.....



# MURDEDUKE ANGUS ROCKHAMPTON 2023 LOTS

**Lot 33** **MURDEDUKE LARRIKEN S083<sup>PV</sup>** **CSW21S083**  
 Date of Birth: 18/7/2021 Register: HBR Mating Type: ET AMFU,CAFU,DDFU,NHFU

**Mid July 2023 TransTasman Angus Cattle Evaluation**

FACE	CEDir	CEDtrs	GL	BW	200	400	600	MCW	Milk	SS	DTC
EBVs	+7.2	+3.5	-7.0	+3.8	+49	+92	+117	+109	+12	+0.5	-6.9
Acc	67%	59%	74%	77%	76%	75%	75%	74%	70%	72%	52%
Perc	14	45	17	44	54	46	49	35	88	94	6

FACE	CWT	EMA	Rib	P8	RBY	IMF	NFI-F	Doc	Claw	Angle	Leg
EBVs	+71	+7.0	+1.2	-0.8	+0.8	+2.4	0.56	+24	0.42	0.64	0.74
Acc	69%	67%	69%	69%	64%	70%	60%	67%	76%	78%	75%
Perc	36	39	22	59	28	41	89	31	1	2	1

H P C A INTENSITY<sup>®</sup>  
**SIRE: NORLS19 RENNYLEA L519<sup>PV</sup>**  
 RENNYLEA H414<sup>SV</sup>  
 RENNYLEA EDMUND E11<sup>PV</sup>  
**DAM: CSWK304 MURDEDUKE K304<sup>SV</sup>**  
 MURDEDUKE BARUNAH C191<sup>PV</sup>

**Notes:** Heifer Option. Looking to breed easy calving, structurally sound females with plenty of doing ability then this L519 son will do the job. Structurally near perfect, top 1% structural EBVs, this bulls maternal pedigree doesn't get any better being out of K304 one of our super cows.

Purchaser.....  
 \$.....

**Selection Indexes**

\$A	\$A-L
\$230	18
\$398	12

*Traits Observed: BWT,200WT,400WT,Scan(EMA,Rib,Rump,IMF),DOC, Structure(Claw Set x 1, Foot Angle x 1),Genomics*

**Lot 34** **MURDEDUKE LINCOLN S682<sup>PV</sup>** **CSW21S682**  
 Date of Birth: 14/9/2021 Register: HBR Mating Type: ET AMFU,CAFU,DDFU,NHFU

**Mid July 2023 TransTasman Angus Cattle Evaluation**

FACE	CEDir	CEDtrs	GL	BW	200	400	600	MCW	Milk	SS	DTC
EBVs	-1.5	-0.5	-6.4	+6.2	+51	+101	+130	+108	+14	+0.6	-4.8
Acc	58%	47%	74%	76%	75%	73%	73%	70%	64%	69%	37%
Perc	80	81	24	89	45	21	23	35	78	93	46

FACE	CWT	EMA	Rib	P8	RBY	IMF	NFI-F	Doc	Claw	Angle	Leg
EBVs	+74	+2.2	+2.1	+1.5	-1.2	+4.4	-0.02	+35	0.64	1.1	1.08
Acc	63%	62%	64%	64%	58%	65%	51%	64%	74%	74%	69%
Perc	27	91	11	19	99	7	25	6	13	78	65

MILLAH MURRAH DOC J162<sup>SV</sup>  
**SIRE: CSWL58 MURDEDUKE DOC L58<sup>PV</sup>**  
 MURDEDUKE BAUNAH J148<sup>A</sup>  
 RENNYLEA 458N ELVIS E307<sup>SV</sup>  
**DAM: CSWH200 MURDEDUKE H200<sup>PV</sup>**  
 MURDEDUKE JEDDA C46<sup>A</sup>

**Notes:** Suited to cow joinings this bull will deliver top end docility, growth and carcass weight from his sire L58 and elite marbling and doing ability from his dam H200. Top 7% docility and IMF EBVs.

Purchaser.....  
 \$.....

**Selection Indexes**

\$A	\$A-L
\$186	55
\$340	94

*Traits Observed: BWT,200WT,400WT,Scan(EMA,Rib,Rump,IMF),DOC, Structure(Claw Set x 1, Foot Angle x 1),Genomics*

**Lot 35** **MURDEDUKE QUARTERBACK S027<sup>PV</sup>** **CSW21S027**  
 Date of Birth: 13/7/2021 Register: HBR Mating Type: AI AMFU,CAFU,DDFU,NHFU

**Mid July 2023 TransTasman Angus Cattle Evaluation**

FACE	CEDir	CEDtrs	GL	BW	200	400	600	MCW	Milk	SS	DTC
EBVs	+4.4	+1.7	-7.6	+4.4	+52	+89	+115	+83	+16	+3.1	-5.2
Acc	59%	46%	83%	74%	74%	72%	72%	68%	60%	69%	37%
Perc	36	63	12	57	42	54	54	77	61	16	34

FACE	CWT	EMA	Rib	P8	RBY	IMF	NFI-F	Doc	Claw	Angle	Leg
EBVs	+65	+12.4	+1.5	+2.4	+0.4	+3.4	0.38	+10	0.62	0.96	0.92
Acc	61%	62%	63%	63%	56%	65%	51%	60%	75%	75%	71%
Perc	52	4	18	11	53	18	75	92	10	47	16

LAWSONS MOMENTOUS M518<sup>SV</sup>  
**SIRE: CSWQ011 MURDEDUKE QUARTERBACK Q011<sup>PV</sup>**  
 MURDEDUKE BARUNAH N026<sup>PV</sup>  
 MILWILLAH KRAKATOA K92<sup>PV</sup>  
**DAM: CSWQ391 MURDEDUKE JEDDA Q391<sup>PV</sup>**  
 MURDEDUKE JEDDA M415<sup>SV</sup>

**Notes:** Heifer Option. A quarterback son with tremendous carcass EBV's top 4% EMA, positive fats and top 18% IMF. With Krakatoa in the pedigree calving ease with shape, muscle and doing ability are all locked in.

Purchaser.....  
 \$.....

**Selection Indexes**

\$A	\$A-L
\$249	7
\$391	16

*Traits Observed: GL,BWT,200WT,400WT,Scan(EMA,Rib,Rump,IMF),DOC, Structure(Claw Set x 1, Foot Angle x 1),Genomics*

**Lot 36** **MURDEDUKE PHEASANTRY S327<sup>PV</sup>** **CSW21S327**  
 Date of Birth: 5/8/2021 Register: HBR Mating Type: AI AMFU,CAFU,DDFU,NHFU

**Mid July 2023 TransTasman Angus Cattle Evaluation**

FACE	CEDir	CEDtrs	GL	BW	200	400	600	MCW	Milk	SS	DTC
EBVs	+0.1	+0.5	-5.8	+4.3	+44	+78	+93	+73	+19	+3.6	-8.0
Acc	60%	48%	83%	75%	74%	72%	73%	69%	62%	70%	41%
Perc	71	74	33	55	77	82	90	87	35	8	1

FACE	CWT	EMA	Rib	P8	RBY	IMF	NFI-F	Doc	Claw	Angle	Leg
EBVs	+46	+12.4	-0.2	+0.6	-0.3	+7.1	1.29	+30	0.8	0.82	1.16
Acc	63%	64%	64%	65%	58%	67%	54%	61%	74%	74%	70%
Perc	94	4	53	33	88	1	99	14	40	17	85

TE MANIA KIRBY K138<sup>PV</sup>  
**SIRE: VTMP1479 TE MANIA PHEASANTRY P1479<sup>PV</sup>**  
 TE MANIA DANDLOO L256<sup>PV</sup>  
 LAWSONS MOMENTOUS M518<sup>SV</sup>  
**DAM: CSWQ279 MURDEDUKE JEDDA Q279<sup>PV</sup>**  
 MURDEDUKE JEDDA M083<sup>PV</sup>

**Notes:** Heifer Option. If carcass is what you are chasing then this bull with a top 4% EMA and top 1% IMF is the bull for you. At 7.1 for IMF he is one of the highest marbling bulls to be offered in Queensland this year. He'll suit big strong cows who need their meat quality improving.

Purchaser.....  
 \$.....

**Selection Indexes**

\$A	\$A-L
\$246	8
\$378	24

*Traits Observed: GL,BWT,200WT,400WT,Scan(EMA,Rib,Rump,IMF),DOC, Structure(Claw Set x 1, Foot Angle x 1),Genomics*



**Lot 37**

**MURDEDUKE MUSCLES S221<sup>PV</sup>**

**CSW21S221**

Date of Birth: 1/8/2021

Register: APR

Mating Type: AI

AMFU,CAFU,DDFU,NHFU

**Mid July 2023 TransTasman Angus Cattle Evaluation**

FACE	CEDir	CEDtrs	GL	BW	200	400	600	MCW	Milk	SS	DTC
EBVs	+3.4	+8.0	-11.3	+6.4	+61	+111	+148	+140	+19	+5.4	-4.2
Acc	56%	46%	83%	73%	71%	69%	69%	67%	61%	66%	38%
Perc	45	6	1	91	9	7	5	5	31	1	63
FACE	CWT	EMA	Rib	P8	RBY	IMF	NFI-F	Doc	Claw	Angle	Leg
EBVs	+7.4	+5.1	-1.6	-3.2	+0.8	-0.3	0.04	+4.7	0.94	1.1	1.14
Acc	60%	59%	61%	61%	55%	64%	52%	56%	75%	75%	71%
Perc	26	64	82	91	28	98	31	1	69	78	81

**Selection Indexes**

SA	SA-L
\$285	67
\$369	31

Traits Observed: GL,BWT,200WT,400WT,Scan(EMA,Rib,Rump,IMF),DOC, Structure(Claw Set x 1, Foot Angle x 1),Genomics

MURDEDUKE HUSSAR H211<sup>TM</sup>

SIRE: CSWM196 MURDEDUKE M196<sup>SV</sup>  
MURDEDUKE H413<sup>\*</sup>

MATAURI REALITY 839<sup>\*</sup>

DAM: CSWP349 MURDEDUKE BARUNAH P349<sup>SV</sup>  
MURDEDUKE BARUNAH J159<sup>\*</sup>

**Notes:** A cows bull with a twist a top 1% gestation length EBV. He is super quiet top 1%, has fertility to burn top 1% scrotal EBV. His pedigree suggests he will add weight top 5% 600 day weight without excess frame.

Purchaser:.....

\$.....

**Lot 38**

**MURDEDUKE COMMAND S394<sup>PV</sup>**

**CSW21S394**

Date of Birth: 8/8/2021

Register: APR

Mating Type: AI

AMFU,CAFU,DDFU,NHFU

**Mid July 2023 TransTasman Angus Cattle Evaluation**

FACE	CEDir	CEDtrs	GL	BW	200	400	600	MCW	Milk	SS	DTC
EBVs	+3.0	+1.3	-7.3	+5.5	+66	+114	+148	+138	+23	+1.2	-4.8
Acc	63%	52%	83%	74%	74%	72%	73%	71%	68%	69%	41%
Perc	49	67	15	79	3	5	5	6	10	81	46
FACE	CWT	EMA	Rib	P8	RBY	IMF	NFI-F	Doc	Claw	Angle	Leg
EBVs	+9.0	+7.2	-5.1	-7.7	+1.3	+1.6	-0.35	+2.9	0.92	0.98	1.06
Acc	65%	64%	65%	65%	59%	67%	54%	61%	76%	75%	72%
Perc	4	37	99	99	9	64	4	16	65	52	58

**Selection Indexes**

SA	SA-L
\$222	26
\$395	14

Traits Observed: GL,BWT,200WT,400WT,Scan(EMA,Rib,Rump,IMF),DOC, Structure(Claw Set x 1, Foot Angle x 1),Genomics

EF COMMANDO 1366<sup>PV</sup>

SIRE: USA18219911 BALDRIDGE COMMAND C036<sup>PV</sup>  
BALDRIDGE BLACKBIRD A030<sup>\*</sup>

MURDEDUKE GEOGRAPH G197<sup>TM</sup>

DAM: CSWJ465 MURDEDUKE JEDDA J465<sup>SV</sup>  
MURDEDUKE JEDDA G29<sup>\*</sup>

**Notes:** These docile Command sons certainly pack a punch, top 4% feed efficiency, top 5% growth, top 4% carcass weight. Ideally suited to tall, long cows that need moderating.

Purchaser:.....

\$.....

**Lot 39**

**MURDEDUKE PHEASANTRY S375<sup>PV</sup>**

**CSW21S375**

Date of Birth: 7/8/2021

Register: HBR

Mating Type: AI

AMFU,CAFU,DDFU,NHFU

**Mid July 2023 TransTasman Angus Cattle Evaluation**

FACE	CEDir	CEDtrs	GL	BW	200	400	600	MCW	Milk	SS	DTC
EBVs	+7.4	+9.3	-6.2	+1.8	+42	+85	+118	+108	+20	+2.8	-6.0
Acc	61%	50%	83%	76%	75%	73%	73%	70%	62%	70%	43%
Perc	13	2	27	11	84	66	48	35	24	23	17
FACE	CWT	EMA	Rib	P8	RBY	IMF	NFI-F	Doc	Claw	Angle	Leg
EBVs	+5.2	+9.9	+0.7	-0.9	+0.1	+4.4	1.09	+2.6	0.46	0.74	1.1
Acc	63%	64%	65%	65%	59%	67%	55%	62%	75%	75%	71%
Perc	87	14	32	61	71	7	99	22	2	7	70

**Selection Indexes**

SA	SA-L
\$212	37
\$384	20

Traits Observed: GL,BWT,200WT,400WT,Scan(EMA,Rib,Rump,IMF),DOC, Structure(Claw Set x 1, Foot Angle x 1),Genomics

TE MANIA KIRBY K138<sup>TM</sup>

SIRE: VTMP1479 TE MANIA PHEASANTRY P1479<sup>PV</sup>  
TE MANIA DANDLOO L256<sup>PV</sup>

TE MANIA EMPEROR E343<sup>PV</sup>

DAM: CSWM308 MURDEDUKE JEDDA M308<sup>PV</sup>  
MURDEDUKE E175<sup>PV</sup>

**Notes:** Heifer Option. A great cross with the high carcass merit of Pheantry adding eating quality to the all round performance of Emperor. Add this fellas calving ease and great structural EBVs top 6% and you have most bases covered.

Purchaser:.....

\$.....

**Lot 40**

**MURDEDUKE LARRIKEN S384<sup>SV</sup>**

**CSW21S384**

Date of Birth: 7/8/2021

Register: HBR

Mating Type: AI

AMFU,CAFU,DDFU,NHFU

**Mid July 2023 TransTasman Angus Cattle Evaluation**

FACE	CEDir	CEDtrs	GL	BW	200	400	600	MCW	Milk	SS	DTC
EBVs	+1.0	-2.5	-6.7	+6.8	+62	+114	+148	+138	+26	+2.1	-6.9
Acc	62%	53%	83%	75%	74%	72%	73%	71%	67%	69%	46%
Perc	65	90	21	94	8	5	6	6	4	48	11
FACE	CWT	EMA	Rib	P8	RBY	IMF	NFI-F	Doc	Claw	Angle	Leg
EBVs	+8.7	+6.7	+0.4	+0.2	+0.0	+2.3	0.31	+3.8	0.46	0.84	0.88
Acc	65%	64%	65%	65%	60%	67%	55%	58%	73%	73%	70%
Perc	6	43	38	40	77	43	67	4	2	20	9

**Selection Indexes**

SA	SA-L
\$231	18
\$408	8

Traits Observed: GL,BWT,200WT,400WT,Scan(EMA,Rib,Rump,IMF),DOC, Structure(Claw Set x 1, Foot Angle x 1),Genomics

H P C A INTENSITY<sup>TM</sup>

SIRE: NORLS19 RENNYLEA L519<sup>PV</sup>  
RENNYLEA H414<sup>SV</sup>

GRANITE RIDGE JURASSIC J102<sup>PV</sup>

DAM: WGAN95 LITTLE MEADOWS EDWINA N95<sup>\*</sup>  
LITTLE MEADOWS EDWINA D117(AI) D117<sup>\*</sup>

**Notes:** Plenty of top 10% EBVs for this cow bull. He is dump quiet top 3%, has top 5% 200, 400 and 600 day growth EBVs, plenty of milk top 4% backed up by great structural data.

Purchaser:.....

\$.....





# MURDEDUKE ANGUS ROCKHAMPTON 2023 LOTS



**Lot 41** **MURDEDUKE LARRIKEN S513<sup>PV</sup>** **CSW21S513**  
 Date of Birth: 16/8/2021 Register: HBR Mating Type: ET AMFU,CAFU,DDFU,NHFU

**Mid July 2023 TransTasman Angus Cattle Evaluation**

TACE	CEDir	CEDtrs	GL	BW	200	400	600	MCW	Milk	SS	DTC
EBVs	+5.7	+5.4	-9.8	+3.4	+47	+86	+100	+82	+12	+1.7	-6.7
Acc	64%	55%	73%	73%	73%	71%	72%	70%	67%	69%	47%
Perc	25	25	3	35	63	63	82	78	88	64	8
TACE	CWT	EMA	Rib	P8	RBV	IMF	NFI-F	Doc	Claw	Angle	Leg
EBVs	+56	+9.5	+2.0	+2.5	+0.5	+1.9	0.14	+48	0.56	0.76	0.98
Acc	65%	64%	65%	65%	61%	67%	57%	63%	78%	78%	75%
Perc	78	16	12	10	47	55	44	1	6	9	31

H P C A INTENSITY<sup>PV</sup>  
**SIRE: NORLS19 RENNYLEA L519<sup>PV</sup>**  
 RENNYLEA H414<sup>SV</sup>  
 COONAMBLE HECTOR H249<sup>PV</sup>  
**DAM: CSWP004 MURDEDUKE JEDDA P004<sup>PV</sup>**  
 MURDEDUKE JEDDA M201<sup>SV</sup>

**Notes:** Heifer Option. Hard to go past this fella for all round performance. He's quiet, is easy doing, has good structure and will pass on heaps of calving ease. Top 1% docility, top 13% fats and top 3% gestation length.

**Selection Indexes**

\$A	\$A-L
\$236	\$387

Traits Observed: BWT,200WT,400WT,Scan(EMA,Rib,Rump,IMF),DOC, Structure(Claw.Set x 1, Foot Angle x 1),Genomics

Purchaser.....  
 \$.....

**Lot 42** **MURDEDUKE 38 SPECIAL S152<sup>PV</sup>** **CSW21S152**  
 Date of Birth: 22/7/2021 Register: HBR Mating Type: ET AMFU,CAFU,DDFU,NHFU

**Mid July 2023 TransTasman Angus Cattle Evaluation**

TACE	CEDir	CEDtrs	GL	BW	200	400	600	MCW	Milk	SS	DTC
EBVs	+7.6	+3.8	-6.5	+2.2	+52	+101	+136	+100	+20	+2.2	-3.8
Acc	65%	54%	74%	76%	76%	74%	74%	72%	68%	72%	43%
Perc	12	41	23	15	38	20	15	49	23	44	73
TACE	CWT	EMA	Rib	P8	RBV	IMF	NFI-F	Doc	Claw	Angle	Leg
EBVs	+72	+7.0	+1.7	-0.3	-0.4	+4.1	0.29	+20	0.58	0.8	0.8
Acc	66%	65%	66%	66%	60%	68%	54%	66%	78%	78%	74%
Perc	33	39	15	50	91	9	64	50	7	14	3

EF COMMANDO 1366<sup>PV</sup>  
**SIRE: USA18229487 BALDRIDGE 38 SPECIAL<sup>PV</sup>**  
 BALDRIDGE ISABEL Y69<sup>P</sup>  
 RENNYLEA EDMUND E11<sup>PV</sup>  
**DAM: CSWK008 MURDEDUKE K008<sup>PV</sup>**  
 VERMONT NANNY D354<sup>SV</sup>

**Notes:** Heifer Option. One of our most reliable matings 38 Special over an Edmund daughter. 38 Special delivers calving eased without loosing growth or frame. This fella also has exceptional structural EBVs top 6% and top 10% IMF.

**Selection Indexes**

\$A	\$A-L
\$224	\$384

Traits Observed: BWT,200WT,400WT,Scan(EMA,Rib,Rump,IMF),DOC, Structure(Claw.Set x 1, Foot Angle x 1),Genomics

Purchaser.....  
 \$.....

**Lot 43** **MURDEDUKE COMMAND S009<sup>PV</sup>** **CSW21S009**  
 Date of Birth: 10/7/2021 Register: HBR Mating Type: AI AMFU,CAFU,DDFU,NHFU

**Mid July 2023 TransTasman Angus Cattle Evaluation**

TACE	CEDir	CEDtrs	GL	BW	200	400	600	MCW	Milk	SS	DTC
EBVs	+7.3	+5.8	-9.8	+3.9	+58	+110	+141	+101	+19	+1.1	-4.4
Acc	61%	50%	83%	74%	73%	71%	72%	70%	65%	69%	40%
Perc	14	21	3	46	16	7	10	48	31	84	57
TACE	CWT	EMA	Rib	P8	RBV	IMF	NFI-F	Doc	Claw	Angle	Leg
EBVs	+85	+12.1	-1.1	-1.6	+0.8	+1.9	0.29	+24	0.94	1.08	1.06
Acc	63%	63%	64%	64%	58%	66%	53%	59%	77%	77%	73%
Perc	8	5	73	73	28	55	64	31	69	75	58

EF COMMANDO 1366<sup>PV</sup>  
**SIRE: USA18219911 BALDRIDGE COMMAND C036<sup>PV</sup>**  
 BALDRIDGE BLACKBIRD A030<sup>P</sup>  
 MURDEDUKE EMPEROR N80<sup>PV</sup>  
**DAM: CSWQ138 MURDEDUKE JEDDA Q138<sup>PV</sup>**  
 MURDEDUKE JEDDA N416<sup>PV</sup>

**Notes:** Heifer Option. A command son who suits heifer joinings but will deliver muscle and growth as well. Top 5% EMA and gestation, top 8% 400 day and carcase weight and top 4% breeding indexes.

**Selection Indexes**

\$A	\$A-L
\$258	\$425

Traits Observed: GL,BWT,200WT,400WT,Scan(EMA,Rib,Rump,IMF),DOC, Structure(Claw.Set x 1, Foot Angle x 1),Genomics

Purchaser.....  
 \$.....

**Lot 44** **MURDEDUKE MOMENTOUS S463<sup>SV</sup>** **CSW21S463**  
 Date of Birth: 10/8/2021 Register: HBR Mating Type: AI AMFU,CAFU,DDFU,NHFU

**Mid July 2023 TransTasman Angus Cattle Evaluation**

TACE	CEDir	CEDtrs	GL	BW	200	400	600	MCW	Milk	SS	DTC
EBVs	-15.2	-7.6	-4.1	+7.9	+61	+106	+132	+122	+18	+2.2	-3.8
Acc	63%	54%	83%	74%	74%	72%	73%	71%	68%	70%	45%
Perc	99	99	61	98	9	12	21	18	39	44	73
TACE	CWT	EMA	Rib	P8	RBV	IMF	NFI-F	Doc	Claw	Angle	Leg
EBVs	+72	+11.1	-0.2	+0.2	+0.4	+2.5	-0.02	+47	0.84	0.84	1.02
Acc	66%	65%	66%	66%	61%	68%	58%	59%	73%	74%	70%
Perc	32	8	53	40	53	38	25	1	49	20	45

G A R MOMENTUM<sup>PV</sup>  
**SIRE: VLYM518 LAWSONS MOMENTOUS M518<sup>PV</sup>**  
 LAWSONS AFRICA H229<sup>PV</sup>  
 LITTLE MEADOWS FULL THROTTLE F18<sup>PV</sup>  
**DAM: WGAL78 LITTLE MEADOWS EDWINA L78<sup>P</sup>**  
 LITTLE MEADOWS EDWINA C79<sup>P</sup>

**Notes:** Suited to cow joinings S463 will deliver temperament, heaps of growth and muscle, top 8% for EMA, top 1% docility and top 9% 200 weight EBV.

**Selection Indexes**

\$A	\$A-L
\$174	\$285

Traits Observed: GL,BWT,200WT,400WT,Scan(EMA,Rib,Rump,IMF),DOC, Structure(Claw.Set x 1, Foot Angle x 1),Genomics

Purchaser.....  
 \$.....



**Big Enough To Count,  
Small Enough To Care..**

**GDL**®

A NUTRIEN AG SOLUTIONS PARTNER

**STUD SALES**

**Australia**

**LIVE AUCTIONS & ONLINE SALES**

**BULLS, FEMALES & GENETICS**

**PRIVATE SALES, COMMERCIAL SALES, FEEDLOT SALES**



Mark Duthie  
0448 016 950

Peter Brazier  
0407 525 983

Josh Heck  
0409 732 676

Georgie Connor  
0428 347 550

Corey Evans  
0427 233 999

Simon Kinbacher  
0427 735 620

**[www.gdlrural.com.au](http://www.gdlrural.com.au)**



# 2023 SALE TEAM EBV SUMMARY

Lot	Visual Id	Sire	CE Dir	GL	BthWt	200 G	400 G	600 G	Milk	SS	Doc.	C.Wt	EMA	Rib Fat	Rump Fat	C.RBY	C.IMF	Angus B.	\$A-L
1	CSW215187	VARILEK GEDDES 7068	6.3	-6.1	2.5	41	72	101	13	0.4	17	61	5.6	1.3	2.2	0.4	1.1	174	315
2	CSW215512	MURDEDUKE LINCOLN L58	-4.7	-9.1	8.0	65	115	158	18	3.8	8	92	10.4	-0.8	-2.2	0.9	1.8	238	397
3	CSW215064	RENNYLEA L519	-0.7	-7.1	6.2	66	126	165	16	3.1	36	97	10.2	-0.8	-1.7	0.6	3.4	250	452
4	CSW215499	BALDRIDGE 38 SPECIAL	-4.7	-1.7	8.3	81	136	170	19	4.8	16	98	3.9	-2.3	-4.4	0.3	0.9	242	418
5	CSW215582	MILLAH MURRAH QUIXOTE Q96	7.8	-6.7	5.4	66	110	146	17	2.6	15	94	-0.5	-0.5	-2.6	0	0.7	217	396
6	CSW215484	RENNYLEA PROSECT P550	3	-6.6	3.2	41	82	104	15	3.4	22	52	7.5	6.9	8	-0.7	2.3	188	326
7	CSW215393	BALDRIDGE 38 SPECIAL	5.6	-6.0	4.1	57	106	136	17	2.9	26	72	4.4	1.3	-0.1	-0.5	3.0	210	376
8	CSW215147	MILWILLAH KRAKATOA K92	2.9	-4.7	7.0	54	91	116	-3	2.7	18	58	5.7	2.3	2.3	0.2	2.1	194	354
9	CSW215462	MURDEDUKE MUSCLES M196	0.4	-3.9	4.2	57	106	138	16	4.4	39	75	8.2	-1.6	-3.3	0.7	1.6	196	366
10	CSW215186	VARILEK GEDDES 7068	1	-4.5	6.7	60	106	139	15	2	26	88	5.6	-1.1	-1.7	0.6	1.3	219	378
11	CSW215421	BALDRIDGE COMMAND C036	1.3	-4.7	6.4	63	111	144	19	1.4	16	83	8.8	-3.7	-4.4	1.7	1.0	230	393
12	CSW215160	BALDRIDGE 38 SPECIAL	4.4	-6.9	5.4	66	110	143	17	2.9	29	78	6.9	0.0	-0.2	0.6	-0.2	238	395
13	CSW215279	TE MANIA PHEASANTRY P1479	0.9	-9.2	6.0	56	99	140	18	3.1	29	71	8.6	-0.5	-1.7	0	5.3	227	407
14	CSW215205	BALDRIDGE 38 SPECIAL	0.2	-2.4	5.7	66	122	163	24	2.1	31	95	11.4	-0.9	-2	1.6	-0.4	253	436
15	CSW215180	MURDEDUKE KICKING K428	-9.9	-3.4	8.7	72	118	161	14	3.1	37	99	6.8	-2.5	-4.4	1	0.0	171	319
16	CSW215510	RENNYLEA PROSECT P550	-11.6	0.5	8.3	54	101	139	21	1.2	25	77	2.0	1.9	2	-0.2	2.3	155	303
17	CSW215032	RENNYLEA L519	8.4	-8.3	1.9	54	106	134	20	3	27	73	13.6	0.5	0.5	1.4	2.5	251	444
18	CSW215123	MILWILLAH KRAKATOA K92	8.7	-5.0	1.6	49	88	109	6	1.5	12	55	13.1	1.4	1.6	1.1	2.4	218	366
19	CSW215164	TE MANIA PHEASANTRY P1479	2.8	-5.3	4.2	51	88	123	10	1.6	42	69	8.0	1.3	1.2	-0.5	5.2	212	387
20	CSW215174	TE MANIA PHEASANTRY P1479	6.1	-4.9	2.7	44	81	110	21	1.4	22	48	7.2	-0.1	-0.1	-0.6	7.3	216	380
21	CSW215191	BALDRIDGE 38 SPECIAL	3.5	0.4	5.3	68	109	140	15	3.7	8	79	8.9	-0.2	-0.3	0.4	1.8	269	430
22	CSW215617	MURDEDUKE QUACKY Q121	-3.4	-5.1	7.5	59	108	143	13	2.6	39	80	6.3	-3.3	-3.9	1.4	-0.4	148	303
23	CSW215590	BALDRIDGE COMMAND C036	4.1	-5.5	4.4	49	87	114	17	2	33	68	5.9	-2.5	-2.3	1.1	0.5	184	323
24	CSW215710	COONAMBLE HECTOR H249	-5.1	-5.3	7.5	59	105	144	7	2.2	42	75	4.6	-0.4	0.1	0.4	0.0	129	288
25	CSW215369	TE MANIA PHEASANTRY P1479	4	-5.9	2.2	40	80	113	19	2.9	29	53	13.6	0.7	0.9	0.3	5.4	228	383
26	CSW215042	MURDEDUKE QUARTERBACK Q011	8.1	-7.3	1.9	51	92	122	26	2.2	33	72	7.6	2.0	2.4	-0.5	4.2	243	401
27	CSW215404	BALDRIDGE 38 SPECIAL	9.4	-5.2	1.1	50	92	117	19	2	19	66	11.7	3.0	3.9	0.1	2.6	252	409
28	CSW215569	MURDEDUKE SYNDICATE	4.7	-6.7	3.9	54	98	128	21	1.5	0	76	4.1	0.3	0.8	-0.1	3.4	230	389
29	CSW215257	MURDEDUKE QUARTERBACK Q011	3.9	-6.4	3.6	52	87	111	18	3.8	17	70	7.3	0.0	-1.3	0.4	3.3	228	372
30	CSW215619	MURDEDUKE QUACKY Q121	-2.1	-5.1	7.1	50	89	119	19	1.5	17	60	9.0	-1.7	-3	1.9	-0.8	153	282
31	CSW215242	MURDEDUKE KICKING K428	9.1	-8.0	1.1	53	96	119	25	3.4	36	73	3.6	0.2	0.3	0.1	0.8	217	377
32	CSW215052	RENNYLEA L519	8.4	-7.4	1.4	50	97	129	23	0.7	24	72	4.4	1.9	2.3	-0.7	4.0	224	393
33	CSW215083	RENNYLEA L519	7.2	-7.0	4.0	49	91	116	13	0.6	25	69	7.3	1.0	-1	0.9	2.4	226	396
34	CSW215682	MURDEDUKE LINCOLN L58	-2	-6.5	6.2	53	102	132	13	0.6	35	76	2.1	2.0	1.3	-1.2	4.3	192	337
35	CSW215027	MURDEDUKE QUARTERBACK Q011	5.2	-7.8	4.2	53	89	119	16	3.3	8	66	12.3	0.9	1.6	0.4	3.4	244	391
36	CSW215327	TE MANIA PHEASANTRY P1479	0.6	-5.5	4.2	45	78	96	19	3.2	30	49	12.4	-0.4	0.3	-0.4	7.7	249	382
37	CSW215221	MURDEDUKE MUSCLES M196	2.9	-11.1	6.4	61	111	148	19	5.5	48	74	4.5	-1.6	-3.3	0.7	-0.1	182	366
38	CSW215394	BALDRIDGE COMMAND C036	3.3	-7.4	5.5	66	112	149	24	1.2	30	88	7.4	-4.8	-7.6	1.3	1.7	214	390
39	CSW215375	TE MANIA PHEASANTRY P1479	7	-6.1	1.9	42	85	119	20	2.6	27	52	9.6	0.8	-0.9	0	4.7	210	381
40	CSW215384	RENNYLEA L519	0.4	-9.0	7.0	63	115	148	26	2.2	40	87	6.5	0.2	0	0	2.3	230	409
41	CSW215513	RENNYLEA L519	6.4	-9.8	3.3	47	85	102	12	1.8	50	55	9.7	2.0	2.5	0.6	1.9	235	389
42	CSW215152	BALDRIDGE 38 SPECIAL	8.4	-6.0	2.2	53	102	136	21	2.3	20	73	6.8	1.7	-0.1	-0.5	4.1	229	389
43	CSW215009	BALDRIDGE COMMAND C036	7.8	-9.4	3.9	58	110	141	19	1.1	25	85	12.1	-0.9	-1.5	0.9	2.0	256	425
44	CSW215463	LAWSON'S MOMENTUS M518	-16.1	-4.1	8.1	61	106	132	19	2.2	46	72	11.1	-0.3	0.2	0.5	2.4	173	279
45	CSW215705	MURDEDUKE KICKING K428	2.3	-6.4	4.8	59	111	138	19	2	38	83	8.5	-4.5	-6.5	1.9	0.0	211	362

Top 25% Shaded July 2023 Run





# MURDEDUKE ANGUS

INNOVATION - PERFORMANCE - TYPE - A STEP AHEAD OF THE REST

## 2023 SALE TEAM EBV SUMMARY

Lot	Visual Id	Sire	CE Dir	GL	BthWt	200 G	400 G	600 G	Milk	SS	Doc.	C.Wt	EMA	Rib Fat	Rump Fat	C.RBY	C.IMF	Angus B.	\$A-L
46	CSW215555	MURDEDUKE PRICELESS P036	2.8	-7.2	4.0	47	88	118	27	2.3	5	60	4.7	-0.3	-0.9	0.3	0.5	185	314
47	CSW215408	MURDEDUKE KICKING K428	8.6	-8.2	2.9	50	92	124	10	1.5	47	62	1.6	2.1	1.2	0.1	0.5	154	342
48	CSW215716	MURDEDUKE LINCOLN L58	5	-3.9	4.2	45	87	116	15	1.8	11	67	9.9	1.8	0.8	0.5	3.5	209	353
49	CSW215312	BALDRIDGE BEAST MODE	9.3	-3.8	2.0	55	86	114	12	1.7	8	51	9	0.5	-0.6	0	3.6	212	373
50	CSW215502	BALDRIDGE BEAST MODE	7.4	-1.9	1.9	52	88	107	22	2.1	44	54	9.1	-0.7	-1	1	2.2	236	383
51	CSW215266	BALDRIDGE COMMAND C036	7.7	-6.9	3.4	62	111	135	22	2	15	85	12.7	-2.7	-2.9	1.7	1.4	276	455
52	CSW215431	MURDEDUKE LINCOLN L58	6.7	-7.2	4.2	48	87	111	18	2.4	21	63	7.5	1.3	1.1	0.6	1.7	210	360
53	CSW215680	MILLAH MURRAH LOCH UP L133	-2.4	-7.4	7.3	63	111	142	25	0.9	34	83	7.6	-4.2	-5.3	1.5	-1.5	173	308
54	CSW215114	TE MANIA PHEASANTRY P1479	6.2	-5.2	2.5	49	86	115	17	1.4	32	64	7.6	1.2	0.4	-0.2	5.1	237	404
55	CSW215333	BALDRIDGE BEAST MODE	6.6	-6.1	2.8	64	104	128	11	2.4	30	72	6.1	-1.3	-2.5	0.7	1.3	217	380
56	CSW215453	BALDRIDGE BEAST MODE	0.5	-4.2	5.1	60	101	121	10	1.2	25	70	3.3	-1.6	-1.2	0.9	0.3	212	362
57	CSW215128	MURDEDUKE QUARTERBACK Q011	7.9	-8.8	2.0	41	81	105	26	3.4	12	62	5.2	1.8	1.9	-0.5	5.3	236	377
58	CSW215038	COONAMBLE NIC NAT N439	2.3	-5.2	2.8	50	85	104	15	2.5	16	62	7.4	0.6	0.5	0.6	1.5	222	357
59	CSW215035	RENNYLEA PROSECT P550	-5.5	-7.4	5.5	52	96	124	17	3.4	42	58	13.1	0.5	0.6	0.4	4.1	200	335
60	CSW215685	MURDEDUKE LINCOLN L58	-0.2	-8.2	4.6	52	98	125	15	2.1	25	50	5.2	1.7	1.9	-0.4	3.8	206	354
61	CSW215399	TE MANIA PHEASANTRY P1479	7.5	-4.8	1.5	44	81	105	14	3.4	30	56	3.1	1.6	2	-1	5.9	216	389
62	CSW215435	LAWSON'S MOMENTUS M518	-10.8	-5.2	7.0	50	81	108	13	0.8	18	58	7.4	-0.5	-1.3	0.5	2.8	154	260
63	CSW215350	MURDEDUKE QUARTERBACK Q011	-0.8	-6.5	6.0	63	105	138	14	3.4	6	77	-0.4	0.1	-0.9	-1	4.0	194	360
64	CSW215509	CHILTERN PARK MOE M6	-0.1	-1.1	4.6	44	86	111	20	1.2	38	68	7.5	2.9	4.5	0	2.0	207	325
65	CSW215601	MURDEDUKE PRICELESS P036	-0.6	-6.2	5.5	56	103	147	24	3.5	26	77	5.5	-0.5	-1.7	-0.3	4.6	205	367
66	CSW215339	MURDEDUKE QUARTERBACK Q011	6.8	-8.7	3.2	38	78	101	21	3.1	23	53	6.3	0.0	0.4	0.1	3.5	191	338
67	CSW215420	BALDRIDGE 38 SPECIAL	11.7	-3.1	0.4	43	86	102	23	0.7	5	59	5.5	1.3	0.2	-0.1	3.6	221	363
68	CSW215248	RENNYLEA L519	4.6	-7.6	3.7	51	95	125	13	1.7	29	68	10	2.5	2.5	0.7	2.6	237	406
69	CSW215252	CHILTERN PARK MOE M6	3.6	-4.7	4.6	56	109	144	24	2.9	39	78	4.6	2.7	3.7	-0.9	2.7	233	411
70	CSW215145	RENNYLEA PROSECT P550	4.3	-2.9	3.0	41	81	102	15	4.1	39	50	9.9	2.1	3	1	1.7	204	354
71	CSW215641	MURDEDUKE QUACKY Q121	-3.7	0	6.0	44	73	100	9	0.9	16	58	5.3	-0.8	-0.8	1.3	0.6	140	253
72	CSW215004	CHILTERN PARK MOE M6	9.2	-7.4	2.0	49	91	118	23	1.3	42	69	8	0.0	0.4	0.3	2.2	217	363
73	CSW215741	MILLAH MURRAH LOCH UP L133	2.1	-5.7	5.8	60	101	135	19	0.7	33	84	7.2	-3.6	-4	1	0.2	186	323
74	CSW215372	BALDRIDGE BEAST MODE	5.6	-4.6	2.3	51	89	116	14	2.2	21	57	5.3	-0.3	-1.1	0.3	2.5	194	350
75	CSW215611	COONAMBLE NIC NAT N439	2.4	-3.3	3.2	52	106	138	17	0.6	28	77	7	0.4	0.5	0.1	2.9	204	366
76	CSW215368	RENNYLEA L519	8.2	-5.9	1.1	43	84	103	16	1	31	58	8.9	1.2	1.2	1	1.7	216	363
77	CSW215493	MURDEDUKE MUSCLES M196	8.8	-1.9	0.5	50	91	108	17	5	45	50	6.5	-1.6	-3	0.8	1.1	187	345
78	CSW215533	MURDEDUKE LINCOLN L58	1.2	-7	5.8	54	103	137	16	2.6	17	77	9.7	0.4	-1	1.2	1.7	166	377
79	CSW215349	BALDRIDGE COMMAND C036	7.9	-6.8	1.2	42	72	85	21	-0.2	25	54	12.3	-0.3	-1	0.9	3.7	221	331
80	CSW215548	MURDEDUKE PRICELESS P036	7	-5	2.8	42	83	115	18	2.5	3	56	7.1	1.1	0.7	0.3	4.8	212	378
81	CSW215541	MURDEDUKE SYNDICATE									No EBVs								
82	CSW215249	MURDEDUKE MUSCLES M196	7.2	-11.4	3.7	56	108	138	23	3.7	49	74	4.6	0.7	-0.1	0.3	-1.0	184	361
83	CSW215043	MURDEDUKE QUARTERBACK Q011	9.9	-6.1	-0.4	38	86	107	31	2.2	39	68	11.2	3.7	3.9	-0.5	5.5	241	383
84	CSW215543	MURDEDUKE QUARTERBACK Q011	3.8	-11.4	5.2	54	103	144	17	2.5	11	84	5.3	0.0	0.2	0.3	2.4	207	389
85	CSW215494	MURDEDUKE MUSCLES M196	-0.4	-1.1	2.2	46	85	110	15	2.9	41	61	5.2	2.2	1.8	0.1	1.6	186	320
86	CSW215146	COONAMBLE NIC NAT N439	-3.8	-1.7	4.0	53	93	117	12	0.7	24	60	10.9	-1.1	-1.5	0.9	4.3	214	350
87	CSW215652	COONAMBLE NIC NAT N439	0.9	-5.1	3.5	42	80	97	8	0.5	17	48	1.7	-3.6	3.1	-1	3.9	173	306
88	CSW215712	MILLAH MURRAH QUIKOTE Q96	0.2	-3.8	4.2	53	94	119	20	3	18	70	5.8	1.0	-0.5	0.1	2.0	238	388
89	CSW215742	MILLAH MURRAH QUIKOTE Q96	0.2	-3.8	4.2	55	98	127	21	2.5	14	77	6.4	0.5	0	0.4	2.5	238	388

Top 25% Shaded July 2023 Run





# FOR TRUSTED STUD STOCK SERVICE

Elders provides your business with access to the latest industry knowledge and expert stud stock auctioneers, as well as tailored advice on your stud stock performance and management.

Elders Stud Stock - QLD Offices

PO Box 395  
Rockhampton  
P. 07 4838 9000

PO Box 7270  
Toowoomba  
P. 07 4636 8888

## Contact our Team:

Michael Smith	0428 541 711
Blake Munro	0428 862 469
Andrew Meara	0427 210 634
James Matts	0421 063 501
Anthony Ball	0428 275 499
Mark Scholes	0409 694 696
Randall Spann	0429 700 332
Adam Geddes	0427 500 413
Lisa Hedges	0427 891 367
Eliza Connors	0419 644 813





**Lot 45****MURDEDUKE KICKING S705<sup>PV</sup>****CSW21S705**

Date of Birth: 15/9/2021

Register: HBR

Mating Type: ET

AMFU,CAFU,DDFU,NHFU

**Mid July 2023 TransTasman Angus Cattle Evaluation**

TACE	CEDir	CEDtrs	GL	BW	200	400	600	MCW	Milk	SS	DTC
EBVs	+3.0	+4.0	-6.4	+4.8	+59	+112	+139	+113	+20	+2.0	-3.5
Acc	62%	53%	74%	76%	76%	74%	74%	72%	69%	72%	46%
Perc	49	39	24	66	13	6	12	28	23	52	80
TACE	CWT	EMA	Rib	P8	RBV	IMF	NFI-F	Doc	Claw	Angle	Leg
EBVs	+84	+8.3	-4.5	-6.6	+1.9	-0.2	-0.32	+37	1.06	1.16	1.18
Acc	68%	67%	67%	68%	62%	70%	60%	66%	77%	77%	73%
Perc	9	26	99	99	2	97	5	4	87	87	88

**Selection Indexes**

\$A	\$A-L
\$209	41
\$365	34

Traits Observed: BWT,200WT,400WT,Scan(EMA,Rib,Rump,IMF),DOC, Structure(Claw Set x 1, Foot Angle x 1),Genomics

TE MANIA EMPEROR E343<sup>PV</sup>

**SIRE: CSWK428 MURDEDUKE KICKING K428<sup>PV</sup>**  
MURDEDUKE E175<sup>PV</sup>

SITZ NEW DESIGN 458N<sup>P</sup>

**DAM: CSWG022 MURDEDUKE BARUNAH G022<sup>SV</sup>**  
MURDEDUKE E188<sup>P</sup>

**Notes:** A really balanced Kicking son featuring top 4% docility, top 2% retail beef yield, moderate calving ease and plenty of growth top 13%.

Purchaser.....

\$.....

**Lot 46****MURDEDUKE PRICELESS S555<sup>PV</sup>****CSW21S555**

Date of Birth: 23/8/2021

Register: HBR

Mating Type: Natural

AMFU,CAFU,DDFU,NHFU

**Mid July 2023 TransTasman Angus Cattle Evaluation**

TACE	CEDir	CEDtrs	GL	BW	200	400	600	MCW	Milk	SS	DTC
EBVs	+2.8	+0.6	-5.9	+4.1	+48	+89	+120	+91	+26	+2.3	-3.5
Acc	55%	44%	71%	73%	72%	70%	70%	67%	60%	66%	37%
Perc	50	73	18	51	60	55	44	65	3	40	80
TACE	CWT	EMA	Rib	P8	RBV	IMF	NFI-F	Doc	Claw	Angle	Leg
EBVs	+61	+4.4	-0.4	-0.9	+0.3	+2.4	0	+4	0.58	1	0.98
Acc	63%	62%	64%	64%	56%	67%	55%	57%	75%	76%	71%
Perc	65	72	57	61	60	41	27	98	18	57	31

**Selection Indexes**

\$A	\$A-L
\$184	68
\$314	72

Traits Observed: BWT,200WT,400WT,Scan(EMA,Rib,Rump,IMF),DOC, Structure(Claw Set x 1, Foot Angle x 1),Genomics

SYDGEN BLACK PEARL 2006<sup>PV</sup>

**SIRE: CSWP036 MURDEDUKE BLACK PEARL P036<sup>PV</sup>**  
MURDEDUKE JEDDA L123<sup>PV</sup>

MURDEDUKE DOC M26<sup>SV</sup>

**DAM: CSWP382 MURDEDUKE BARUNAH P382<sup>SV</sup>**  
MURDEDUKE BARUNAH J427<sup>P</sup>

**Notes:** Heifer Option. A strong set of numbers across the board make this fella easy to use in most situations. With a top 4% milk EBV he will add milk to your females.

Purchaser.....

\$.....

**Lot 47****MURDEDUKE KICKING S408<sup>PV</sup>****CSW21S408**

Date of Birth: 8/8/2021

Register: HBR

Mating Type: AI

AMFU,CAFU,DDFU,NHFU

**Mid July 2023 TransTasman Angus Cattle Evaluation**

TACE	CEDir	CEDtrs	GL	BW	200	400	600	MCW	Milk	SS	DTC
EBVs	+8.4	+8.8	-8.4	+3.0	+50	+93	+125	+146	+10	+1.5	-3.9
Acc	59%	50%	83%	74%	74%	72%	72%	70%	66%	70%	44%
Perc	8	4	7	27	50	40	32	4	93	72	71
TACE	CWT	EMA	Rib	P8	RBV	IMF	NFI-F	Doc	Claw	Angle	Leg
EBVs	+63	+2.0	+2.0	+1.0	+0.1	+0.5	-0.06	+46	0.58	0.94	0.98
Acc	65%	65%	65%	66%	60%	69%	58%	60%	76%	76%	73%
Perc	59	92	12	26	71	89	21	1	18	42	31

**Selection Indexes**

\$A	\$A-L
\$154	88
\$344	51

Traits Observed: GL,BWT,200WT,400WT,Scan(EMA,Rib,Rump,IMF),DOC, Structure(Claw Set x 1, Foot Angle x 1),Genomics

TE MANIA EMPEROR E343<sup>PV</sup>

**SIRE: CSWK428 MURDEDUKE KICKING K428<sup>PV</sup>**  
MURDEDUKE E175<sup>PV</sup>

MILWILLAH KRAKATOA K92<sup>PV</sup>

**DAM: CSWP193 MURDEDUKE BARUNAH P193<sup>SV</sup>**  
MURDEDUKE BARUNAH M74<sup>P</sup>

**Notes:** Heifer Option. His double cross of docility with Krakatoa and Kicking in the pedigree, positive fats and top 10% calving ease make this bull very easy to use for all joinings. Top 1% docility, top 11% rib fat.

Purchaser.....

\$.....

**Lot 48****MURDEDUKE LINCOLN S716<sup>PV</sup>****CSW21S716**

Date of Birth: 16/9/2021

Register: HBR

Mating Type: ET

AMFU,CAFU,DDFU,NHFU

**Mid July 2023 TransTasman Angus Cattle Evaluation**

TACE	CEDir	CEDtrs	GL	BW	200	400	600	MCW	Milk	SS	DTC
EBVs	+4.6	+3.5	-3.5	+4.4	+45	+86	+114	+94	+15	+1.7	-3.3
Acc	57%	47%	73%	74%	73%	71%	72%	69%	63%	68%	40%
Perc	34	45	70	57	74	63	57	60	68	64	83
TACE	CWT	EMA	Rib	P8	RBV	IMF	NFI-F	Doc	Claw	Angle	Leg
EBVs	+65	+10.4	+2.0	+1.0	+0.5	+3.5	0.37	+10	0.64	1.06	1.08
Acc	62%	62%	63%	63%	57%	65%	52%	61%	73%	73%	69%
Perc	53	11	12	26	47	17	74	90	13	71	65

**Selection Indexes**

\$A	\$A-L
\$208	42
\$349	47

Traits Observed: BWT,200WT,400WT,Scan(EMA,Rib,Rump,IMF),DOC, Structure(Claw Set x 1, Foot Angle x 1),Genomics

MILLAH MURRAH DOC J162<sup>PV</sup>

**SIRE: CSWL58 MURDEDUKE DOC L58<sup>SV</sup>**  
MURDEDUKE BAUNAH J148<sup>P</sup>

RENNYLEA EDMUND E11<sup>PV</sup>

**DAM: CSWK140 MURDEDUKE JEDDA K140<sup>PV</sup>**  
MURDEDUKE JEDDA G36<sup>PV</sup>

**Notes:** Another Murdeduke L58 that delivers a really balanced set of numbers featuring a top 10% EMA, positive fats and top 17% IMF.

Purchaser.....

\$.....



# MURDEDUKE ANGUS ROCKHAMPTON 2023 LOTS



## Lot 49

## MURDEDUKE BEASTMODE S312<sup>PV</sup>

## CSW21S312

Date of Birth: 5/8/2021

Register: HBR

Mating Type: AI

AMFU,CAFU,DDFU,NHFU

### Mid July 2023 TransTasman Angus Cattle Evaluation

TACE	CEDir	CEDtrs	GL	BW	200	400	600	MCW	Milk	SS	DTC
EBVs	+8.9	+5.3	-3.8	+2.1	+55	+86	+114	+108	+11	+1.5	-4.5
Acc	64%	55%	83%	74%	74%	72%	73%	71%	67%	70%	45%
Perc	6	26	66	14	27	62	56	36	89	72	54
TACE	CWT	EMA	Rib	P8	RBY	IMF	NFI-F	Doc	Claw	Angle	Leg
EBVs	+51	+8.5	+0.5	-0.7	+0.0	+3.4	0.54	+7	0.7	0.74	0.86
Acc	66%	65%	66%	66%	61%	68%	57%	61%	76%	78%	73%
Perc	89	24	36	57	77	18	88	96	21	7	7

### Selection Indexes

SA	SA-L
\$214	\$376

Traits Observed: GL,BWT,200WT,400WT,Scan(EMA,Rib,Rump,IMF),DOC, Structure(Claw Set x 1, Foot Angle x 1),Genomics

G A R PROPHET<sup>TM</sup>

SIRE: USA17960722 BALDRIDGE BEAST MODE B074<sup>PV</sup>

BALDRIDGE ISABEL Y69\*

KANSAS ABERDEEN F84<sup>PV</sup>

DAM: CSWP499 MURDEDUKE JEDDA P499<sup>PV</sup>

MURDEDUKE JEDDA K140<sup>PV</sup>

**Notes:** Heifer Option. A really balanced set of number with real strength where you want it calving ease, carcase and structure. Top 6% calving ease direct, top 14% birth weight and top 20%, 6% and 5% structural EBVs.

Purchaser.....

\$.....

## Lot 50

## MURDEDUKE BEASTMODE S502<sup>PV</sup>

## CSW21S502

Date of Birth: 14/8/2021

Register: HBR

Mating Type: AI

AMFU,CAFU,DDFU,NHFU

### Mid July 2023 TransTasman Angus Cattle Evaluation

TACE	CEDir	CEDtrs	GL	BW	200	400	600	MCW	Milk	SS	DTC
EBVs	+7.3	+4.8	-1.7	+1.8	+51	+88	+105	+79	+22	+2.1	-5.2
Acc	64%	55%	83%	74%	74%	72%	73%	71%	67%	70%	45%
Perc	14	31	90	11	44	55	75	81	14	48	34
TACE	CWT	EMA	Rib	P8	RBY	IMF	NFI-F	Doc	Claw	Angle	Leg
EBVs	+53	+8.9	-0.7	-1.0	+0.9	+2.3	0.2	+4.3	0.84	0.82	0.86
Acc	65%	64%	66%	66%	61%	67%	56%	60%	77%	77%	73%
Perc	85	21	64	62	23	43	52	1	49	17	7

### Selection Indexes

SA	SA-L
\$233	\$377

Traits Observed: GL,BWT,200WT,400WT,Scan(EMA,Rib,Rump,IMF),DOC, Structure(Claw Set x 1, Foot Angle x 1),Genomics

G A R PROPHET<sup>TM</sup>

SIRE: USA17960722 BALDRIDGE BEAST MODE B074<sup>PV</sup>

BALDRIDGE ISABEL Y69\*

MURDEDUKE JANGLE J029<sup>PV</sup>

DAM: CSWL383 MURDEDUKE PANDA L383<sup>PV</sup>

MURDEDUKE PANDA J91\*

**Notes:** Heifer Option. A quiet, clean coated, moderate framed bull who delivers across the board. A good option for both heifer and cow joinings. Top 2% docility, top 13% calving ease and birth weight.

Purchaser.....

\$.....

## Lot 51

## MURDEDUKE COMMAND S266<sup>SV</sup>

## CSW21S266

Date of Birth: 3/8/2021

Register: HBR

Mating Type: AI

AMFU,CAFU,DDFU,NHFU

### Mid July 2023 TransTasman Angus Cattle Evaluation

TACE	CEDir	CEDtrs	GL	BW	200	400	600	MCW	Milk	SS	DTC
EBVs	+7.5	+6.9	-6.9	+3.3	+62	+112	+135	+100	+22	+2.0	-5.8
Acc	63%	54%	83%	74%	74%	72%	73%	71%	67%	70%	44%
Perc	13	13	18	33	8	6	16	50	13	52	21
TACE	CWT	EMA	Rib	P8	RBY	IMF	NFI-F	Doc	Claw	Angle	Leg
EBVs	+86	+12.6	-2.9	-2.9	+1.7	+1.3	0.17	+14	0.6	0.76	1.12
Acc	65%	65%	66%	66%	61%	68%	56%	61%	77%	77%	73%
Perc	7	4	96	89	3	72	48	77	9	9	76

### Selection Indexes

SA	SA-L
\$285	\$458

Traits Observed: GL,BWT,200WT,400WT,Scan(EMA,Rib,Rump,IMF),DOC, Structure(Claw Set x 1, Foot Angle x 1),Genomics

EF COMMANDO 1366<sup>SV</sup>

SIRE: USA18219911 BALDRIDGE COMMAND C036<sup>PV</sup>

BALDRIDGE BLACKBIRD A030\*

AYRVALE BARTEL E7<sup>PV</sup>

DAM: CSWP160 MURDEDUKE JEDDA P160\*

MURDEDUKE JEDDA K119<sup>PV</sup>

**Notes:** Heifer Option. Don't miss this fella he delivers on paper and in the paddock. Primarily suited to heifers but he'll do an outstanding job on cows whose progeny need their weight gain, muscle and calving ease improved. Top 1% breeding indexes.

Purchaser.....

\$.....

## Lot 52

## MURDEDUKE LINCOLN S431<sup>SV</sup>

## CSW21S431

Date of Birth: 9/8/2021

Register: HBR

Mating Type: AI

AMFU,CAFU,DDFU,NHFU

### Mid July 2023 TransTasman Angus Cattle Evaluation

TACE	CEDir	CEDtrs	GL	BW	200	400	600	MCW	Milk	SS	DTC
EBVs	+6.5	+5.9	-7.0	+4.1	+46	+86	+108	+89	+19	+2.3	-4.6
Acc	55%	44%	84%	74%	73%	71%	71%	68%	63%	66%	35%
Perc	19	20	17	51	67	63	69	68	37	40	51
TACE	CWT	EMA	Rib	P8	RBY	IMF	NFI-F	Doc	Claw	Angle	Leg
EBVs	+62	+7.6	+1.7	+1.5	+0.6	+1.7	-0.06	+20	0.52	0.74	0.84
Acc	61%	60%	62%	62%	56%	64%	49%	58%	74%	74%	69%
Perc	63	32	15	19	40	61	21	47	4	7	5

### Selection Indexes

SA	SA-L
\$207	\$355

Traits Observed: GL,BWT,200WT,400WT,Scan(EMA,Rib,Rump,IMF),DOC, Structure(Claw Set x 1, Foot Angle x 1),Genomics

MILLAH MURRAH DOC J162<sup>SV</sup>

SIRE: CSWL58 MURDEDUKE DOC L58<sup>SV</sup>

MURDEDUKE BAUNAH J148\*

MURDEDUKE E60<sup>TM</sup>

DAM: CSWJ162 MURDEDUKE JEDDA J162\*

MURDEDUKE JEDDA D31\*

**Notes:** A balanced, structurally sound bull top 7% structural EBVs with positive fats for doing ability. His pedigree shows plenty of horsepower making him a good choice for cow joinings. Top 5% structural EBVs.

Purchaser.....

\$.....





**Lot 53** **MURDEDUKE LOCH UP S680<sup>PV</sup>** **CSW21S680**

Date of Birth: 16/9/2021 Register: HBR Mating Type: ET AMFU,CAFU,DDFU,NHFU

**Mid July 2023 TransTasman Angus Cattle Evaluation**

TACE	CEDir	CEDtrs	GL	BW	200	400	600	MCW	Milk	SS	DTC
EBVs	-1.6	+3.5	-7.1	+7.1	+6.8	+11.1	+14.3	+11.7	+2.5	+0.9	-2.3
Acc	65%	57%	74%	76%	76%	74%	74%	73%	70%	72%	49%
Perc	80	45	16	96	7	7	8	23	4	88	94
TACE	CWT	EMA	Rib	P8	RBV	IMF	NFI-F	Doc	Claw	Angle	Leg
EBVs	+8.4	+7.4	-8.1	-5.2	+1.4	-1.4	-0.65	+3.3	0.82	1.06	1
Acc	68%	68%	69%	69%	65%	71%	60%	66%	78%	78%	73%
Perc	9	35	99	99	7	99	1	8	44	71	38

**Selection Indexes**

\$A	\$A-L
\$178	73
\$317	70

Traits Observed: BWT,200WT,400WT,Scan(EMA,Rib,Rump,IMF),DOC, Structure(Claw Set x 1, Foot Angle x 1),Genomics

THOMAS UP RIVER 1614<sup>PV</sup>

**SIRE: NMML133 MILLAH MURRAH LOCH UP L133<sup>PV</sup>**

MILLAH MURRAH BRENDA H49<sup>PV</sup>

SITZ NEW DESIGN 458N<sup>\*</sup>

**DAM: CSWG022 MURDEDUKE BARUNAH G022<sup>PV</sup>**

MURDEDUKE E188<sup>\*</sup>

**Notes:** A clean coated, moderately framed bull with a great set of EBVs. Top 1% feed efficiency, top 9% 200, 400 and 600 day and carcass weight, top 8% retail beef yield and docility.

Purchaser.....

\$.....

**Lot 54** **MURDEDUKE PHEASANTRY S114<sup>PV</sup>** **CSW21S114**

Date of Birth: 19/7/2021 Register: HBR Mating Type: AI AMFU,CAFU,DDFU,NHFU

**Mid July 2023 TransTasman Angus Cattle Evaluation**

TACE	CEDir	CEDtrs	GL	BW	200	400	600	MCW	Milk	SS	DTC
EBVs	+6.0	+6.5	-5.5	+2.8	+5.0	+8.9	+11.5	+10.9	+1.6	+1.8	-7.0
Acc	59%	47%	84%	74%	74%	72%	73%	69%	61%	69%	41%
Perc	23	15	37	23	48	55	54	35	57	60	5
TACE	CWT	EMA	Rib	P8	RBV	IMF	NFI-F	Doc	Claw	Angle	Leg
EBVs	+6.4	+7.5	+1.2	+0.4	-0.1	+4.6	0.68	+3.1	0.92	0.9	1
Acc	63%	63%	64%	64%	58%	67%	54%	60%	74%	74%	71%
Perc	58	34	22	36	81	5	94	12	65	32	38

**Selection Indexes**

\$A	\$A-L
\$239	12
\$410	8

Traits Observed: GL,BWT,200WT,400WT,Scan(EMA,Rib,Rump,IMF),DOC, Structure(Claw Set x 1, Foot Angle x 1),Genomics

TE MANIA KIRBY K138<sup>PV</sup>

**SIRE: VTMP1479 TE MANIA PHEASANTRY P1479<sup>PV</sup>**

TE MANIA DANDLOO L256<sup>PV</sup>

MILLAH MURRAH KLOONEY K42<sup>PV</sup>

**DAM: CSWQ056 MURDEDUKE BARUNAH Q056<sup>PV</sup>**

MURDEDUKE BARUNAH N379<sup>PV</sup>

**Notes:** Heifer Option. A Pheasantry son with great calving ease and the exceptional carcass traits you would expect from a Pheasantry son. Top 10% for selection indexes, top 5% IMF and days to calving.

Purchaser.....

\$.....

**Lot 55** **MURDEDUKE BEASTMODE S333<sup>PV</sup>** **CSW21S333**

Date of Birth: 6/8/2021 Register: HBR Mating Type: AI AMFU,CAFU,DDFU,NHFU

**Mid July 2023 TransTasman Angus Cattle Evaluation**

TACE	CEDir	CEDtrs	GL	BW	200	400	600	MCW	Milk	SS	DTC
EBVs	+6.1	+6.1	-6.3	+2.7	+6.3	+10.4	+12.8	+11.3	+1.1	+2.3	-2.8
Acc	64%	55%	83%	74%	73%	71%	72%	70%	66%	69%	46%
Perc	22	18	25	22	6	15	28	29	91	40	90
TACE	CWT	EMA	Rib	P8	RBV	IMF	NFI-F	Doc	Claw	Angle	Leg
EBVs	+7.1	+5.9	-1.2	-2.4	+0.6	+1.4	0.17	+3.0	0.84	0.76	0.86
Acc	65%	64%	65%	65%	61%	67%	56%	60%	78%	78%	74%
Perc	35	53	75	83	40	69	48	13	49	9	7

**Selection Indexes**

\$A	\$A-L
\$215	34
\$377	25

Traits Observed: GL,BWT,200WT,400WT,Scan(EMA,Rib,Rump,IMF),DOC, Structure(Claw Set x 1, Foot Angle x 1),Genomics

G A R PROPHET<sup>PV</sup>

**SIRE: USA17960722 BALDRIDGE BEAST MODE B074<sup>PV</sup>**

BALDRIDGE ISABEL Y69<sup>\*</sup>

COONAMBLE H176<sup>PV</sup>

**DAM: CSWP198 MURDEDUKE JEDDA P198<sup>PV</sup>**

MURDEDUKE JEDDA L035<sup>PV</sup>

**Notes:** Heifer Option. A typical Beastmode who offers weight for age, calving ease, docility and good structure. Top 6% 200 day weight, top 15% 400 day weight, top 13% docility

Purchaser.....

\$.....

**Lot 56** **MURDEDUKE BEASTMODE S453<sup>PV</sup>** **CSW21S453**

Date of Birth: 10/8/2021 Register: HBR Mating Type: AI AMFU,CAFU,DDFU,NHFU

**Mid July 2023 TransTasman Angus Cattle Evaluation**

TACE	CEDir	CEDtrs	GL	BW	200	400	600	MCW	Milk	SS	DTC
EBVs	+0.1	+2.0	-4.4	+5.1	+6.0	+10.3	+12.1	+10.8	+1.1	+1.2	-5.7
Acc	65%	56%	74%	75%	74%	72%	73%	71%	68%	70%	46%
Perc	71	60	56	72	11	17	41	36	92	81	23
TACE	CWT	EMA	Rib	P8	RBV	IMF	NFI-F	Doc	Claw	Angle	Leg
EBVs	+7.1	+2.9	-1.4	-0.9	+0.8	+0.3	-0.27	+2.5	0.68	0.7	0.84
Acc	66%	65%	66%	66%	62%	68%	57%	61%	77%	77%	73%
Perc	36	87	79	61	28	92	7	28	18	4	5

**Selection Indexes**

\$A	\$A-L
\$215	34
\$366	33

Traits Observed: BWT,200WT,400WT,Scan(EMA,Rib,Rump,IMF),DOC, Structure(Claw Set x 1, Foot Angle x 1),Genomics

G A R PROPHET<sup>PV</sup>

**SIRE: USA17960722 BALDRIDGE BEAST MODE B074<sup>PV</sup>**

BALDRIDGE ISABEL Y69<sup>\*</sup>

HF TIGER 5T<sup>\*</sup>

**DAM: CSWG199 MURDEDUKE PANDA G199<sup>PV</sup>**

MURDEDUKE PANDA D163<sup>\*</sup>

**Notes:** A typical Beast mode quiet, deep and productive. Ideal bull to join to tall long cows that need moderating. Top 7% feed efficiency, top 11% 200 day and top 17% 400 day weight EBVs, top 20% structural EBVs.

Purchaser.....

\$.....





# MURDEDUKE ANGUS ROCKHAMPTON 2023 LOTS

## Lot 57 MURDEDUKE QUARTERBACK S128<sup>PV</sup> CSW21S128

Date of Birth: 20/7/2021 Register: HBR Mating Type: ET AMFU,CAFU,DDFU,NHFU

### Mid July 2023 TransTasman Angus Cattle Evaluation

TACE	CEDir	CEDtrs	GL	BW	200	400	600	MCW	Milk	SS	DTC
EBVs	+8.3	+1.6	-8.5	+2.0	+41	+82	+107	+67	+26	+3.2	-7.2
Acc	60%	50%	74%	75%	75%	73%	74%	71%	63%	72%	44%
Perc	8	64	7	13	86	73	71	92	4	14	4
TACE	CWT	EMA	Rib	P8	RBV	IMF	NFI-F	Doc	Claw	Angle	Leg
EBVs	+6.3	+5.7	+2.3	+2.6	-0.6	+5.3	0.76	+14	0.64	1.14	0.98
Acc	64%	65%	66%	66%	60%	68%	56%	63%	75%	75%	72%
Perc	58	56	9	9	95	2	97	79	13	85	31

### Selection Indexes

\$A	\$A-L
\$238	\$379

Traits Observed: BWT,200WT,400WT,Scan(EMA,Rib,Rump,IMF),DDC, Structure(Claw Set x 1, Foot Angle x 1),Genomics

LAWSON'S MOMENTOUS M518<sup>PV</sup>

SIRE: CSWQ011 MURDEDUKE QUARTERBACK Q011<sup>PV</sup>

MURDEDUKE BARUNAH N026<sup>PV</sup>

CARABAR DOCKLANDS D62<sup>PV</sup>

DAM: CSWN295 MURDEDUKE BARUNAH N295<sup>SV</sup>

MURDEDUKE KINGSFORD K326<sup>SW</sup>

Notes: Heifer Option. If you're chasing slick skins, calving ease, doing ability and high grade carcass traits then this fella provides the lot. Top 4% milk, top 2% IMF, top 6% BW and top 10% rib and rump fats.

Purchaser:.....

\$.....

## Lot 58 MURDEDUKE NIC NAT S038<sup>PV</sup> CSW21S038

Date of Birth: 13/7/2021 Register: HBR Mating Type: AI AMFU,CAFU,DDFU,NHFU

### Mid July 2023 TransTasman Angus Cattle Evaluation

TACE	CEDir	CEDtrs	GL	BW	200	400	600	MCW	Milk	SS	DTC
EBVs	+1.5	+4.8	-5.1	+3.1	+5.2	+85	+105	+81	+14	+2.7	-6.6
Acc	57%	46%	83%	73%	72%	70%	70%	67%	60%	67%	36%
Perc	61	31	44	29	40	66	74	80	76	26	9
TACE	CWT	EMA	Rib	P8	RBV	IMF	NFI-F	Doc	Claw	Angle	Leg
EBVs	+6.3	+7.1	+0.4	+0.2	+0.6	+1.5	0.25	+16	0.56	0.52	1
Acc	60%	60%	61%	61%	55%	63%	49%	56%	75%	75%	66%
Perc	59	38	38	40	40	67	59	68	6	1	38

### Selection Indexes

\$A	\$A-L
\$222	\$359

Traits Observed: GL,BWT,200WT,400WT,Scan(EMA,Rib,Rump,IMF),DDC, Structure(Claw Set x 1, Foot Angle x 1),Genomics

V A R DISCOVERY 2240<sup>PV</sup>

SIRE: WDCN439 COONAMBLE NIC NAT N439<sup>PV</sup>

COONAMBLE H171<sup>SV</sup>

STERITA PARK E95<sup>SV</sup>

DAM: CSWQ231 MURDEDUKE VICKY Q231<sup>PV</sup>

MURDEDUKE VICKY M353<sup>PV</sup>

Notes: Heifer Option. Will deliver great calving ease with awesome structure and doing ability. Progeny should have plenty of thickness and muscle and be moderately framed. Top 1% foot angle, top 6% claw set top 9% days to calving.

Purchaser:.....

\$.....

## Lot 59 MURDEDUKE PROSPECT S035<sup>PV</sup> CSW21S035

Date of Birth: 14/7/2021 Register: HBR Mating Type: AI AMFU,CAFU,DDFU,NHFU

### Mid July 2023 TransTasman Angus Cattle Evaluation

TACE	CEDir	CEDtrs	GL	BW	200	400	600	MCW	Milk	SS	DTC
EBVs	-6.7	+1.1	-7.5	+5.5	+5.2	+95	+126	+114	+17	+3.6	-3.1
Acc	60%	48%	83%	76%	74%	72%	73%	69%	61%	69%	39%
Perc	95	68	13	79	41	36	31	27	53	8	86
TACE	CWT	EMA	Rib	P8	RBV	IMF	NFI-F	Doc	Claw	Angle	Leg
EBVs	+5.7	+13.3	+0.7	+0.9	+0.3	+4.3	1.05	+42	0.36	0.64	1
Acc	62%	62%	63%	63%	57%	66%	52%	59%	75%	75%	71%
Perc	77	3	32	28	60	8	99	2	1	2	38

### Selection Indexes

\$A	\$A-L
\$194	\$326

Traits Observed: GL,BWT,200WT,400WT,Scan(EMA,Rib,Rump,IMF),DDC, Structure(Claw Set x 1, Foot Angle x 1),Genomics

RENNYLEA L519<sup>PV</sup>

SIRE: NORP550 RENNYLEA PROSPECT P550<sup>PV</sup>

RENNYLEA K609<sup>PV</sup>

LAWSON'S MOMENTOUS M518<sup>PV</sup>

DAM: CSWQ033 MURDEDUKE BARUNAH Q033<sup>PV</sup>

MURDEDUKE BARUNAH M138<sup>PV</sup>

Notes: Structurally one of the soundest bulls in the draft having top 2% claw and angle EBVs. He'll also provide docility top 2%, top 3% EMA and a big lick of IMF top 8%.

Purchaser:.....

\$.....

## Lot 60 MURDEDUKE LINCOLN S685<sup>PV</sup> CSW21S685

Date of Birth: 14/9/2021 Register: HBR Mating Type: ET AMFU,CAFU,DDFU,NHFU

### Mid July 2023 TransTasman Angus Cattle Evaluation

TACE	CEDir	CEDtrs	GL	BW	200	400	600	MCW	Milk	SS	DTC
EBVs	+0.4	-0.7	-8.0	+4.6	+5.1	+98	+126	+112	+16	+2.1	-4.8
Acc	58%	47%	74%	76%	75%	73%	73%	69%	63%	69%	37%
Perc	69	82	9	62	43	28	31	30	58	48	46
TACE	CWT	EMA	Rib	P8	RBV	IMF	NFI-F	Doc	Claw	Angle	Leg
EBVs	+7.0	+5.4	+1.9	+2.2	-0.4	+3.8	-0.19	+24	0.56	0.9	1.08
Acc	63%	61%	63%	63%	57%	65%	50%	64%	74%	75%	70%
Perc	39	60	13	12	91	13	11	30	6	32	65

### Selection Indexes

\$A	\$A-L
\$206	\$358

Traits Observed: BWT,200WT,400WT,Scan(EMA,Rib,Rump,IMF),DDC, Structure(Claw Set x 1, Foot Angle x 1),Genomics

MILLAH MURRAH DOC J162<sup>SV</sup>

SIRE: CSWL58 MURDEDUKE DOC L58<sup>SV</sup>

MURDEDUKE BAUNAH J148<sup>SV</sup>

RENNYLEA 458N ELVIS E307<sup>SV</sup>

DAM: CSWH200 MURDEDUKE H200<sup>SV</sup>

MURDEDUKE JEDDA C46<sup>SV</sup>

Notes: Heifer Option. Suited to well grown heifers that need their carcass quality and doing ability improving Top 13% IMF and Fats, Top 10% feed Efficiency.

Purchaser:.....

\$.....



**Lot 61**

**MURDEDUKE PHEASANTRY S399<sup>SV</sup>**

**CSW21S399**

Date of Birth: 8/8/2021

Register: HBR

Mating Type: AI

AMFU,CAFU,DDFU,NHFU

**Mid July 2023 TransTasman Angus Cattle Evaluation**

TACE	CEDir	CEDtrs	GL	BW	200	400	600	MCW	Milk	SS	DTC
EBVs	+7.6	+7.4	-5.0	+1.5	+42	+78	+100	+97	+14	+3.7	-7.6
Acc	58%	47%	84%	75%	75%	73%	74%	70%	64%	71%	42%
Perc	12	9	46	8	84	82	83	55	72	7	2
TACE	CWT	EMA	Rib	P8	RBV	IMF	NFI-F	Doc	Claw	Angle	Leg
EBVs	+52	+3.9	+2.0	+2.6	-0.8	+5.5	1.12	+29	0.96	0.9	0.96
Acc	64%	64%	65%	65%	60%	67%	54%	63%	74%	75%	71%
Perc	86	78	12	9	97	2	99	16	73	32	26

**Selection Indexes**

\$A	\$A-L
\$217	\$386

Traits Observed: GL,BWT,200WT,400WT,Scan(EMA,Rib,Rump,IMF),DDC, Structure(Claw Set x 1, Foot Angle x 1),Genomics

TE MANIA KIRBY K138<sup>TV</sup>

**SIRE: VTMP1479 TE MANIA PHEASANTRY P1479<sup>PV</sup>**

TE MANIA DANDLOO L256<sup>TV</sup>

TE MANIA ADA A149<sup>TV</sup>

**DAM: CSWH215 MURDEDUKE H215<sup>A</sup>**

MURDEDUKE ROSEBUD E43<sup>SV</sup>

**Notes:** Heifer Option. This Pheasantry son who delivers elite carcass traits along with the fertility and docility. He will add value to the progeny of your heifer joinings. Top 2% days to calving and IMF, top 10% fats and top 8% scrotal and birth weight.

Purchaser.....

\$.....

**Lot 62**

**MURDEDUKE MOMENTOUS S435<sup>PV</sup>**

**CSW21S435**

Date of Birth: 9/8/2021

Register: HBR

Mating Type: AI

AMFU,CAFU,DDFU,NHFU

**Mid July 2023 TransTasman Angus Cattle Evaluation**

TACE	CEDir	CEDtrs	GL	BW	200	400	600	MCW	Milk	SS	DTC
EBVs	-10.8	-1.7	-5.5	+6.8	+48	+79	+107	+104	+14	+0.7	-4.8
Acc	64%	55%	84%	75%	75%	73%	73%	72%	69%	70%	45%
Perc	99	87	37	94	58	81	71	43	77	92	46
TACE	CWT	EMA	Rib	P8	RBV	IMF	NFI-F	Doc	Claw	Angle	Leg
EBVs	+57	+7.4	-0.1	-1.0	+0.5	+2.6	0.6	+15	0.62	0.82	1
Acc	67%	66%	67%	67%	62%	69%	58%	62%	76%	76%	72%
Perc	76	35	50	62	47	35	91	55	10	17	38

**Selection Indexes**

\$A	\$A-L
\$149	\$253

Traits Observed: GL,BWT,200WT,400WT,Scan(EMA,Rib,Rump,IMF),DDC, Structure(Claw Set x 1, Foot Angle x 1),Genomics

G A R MOMENTUM<sup>TV</sup>

**SIRE: VLYM518 LAWSONS MOMENTOUS M518<sup>PV</sup>**

LAWSONS AFRICA H229<sup>SV</sup>

MURDEDUKE GEOGRAPH G197<sup>TV</sup>

**DAM: CSWJ442 MURDEDUKE BARUNAH J442<sup>SV</sup>**

MURDEDUKE RL JEDDA G230<sup>R</sup>

**Notes:** A taller framed bull, suited to joinings where you want to stretch out smaller framed, well muscled cows.

Purchaser.....

\$.....

**Lot 63**

**MURDEDUKE QUARTERBACK S350<sup>SV</sup>**

**CSW21S350**

Date of Birth: 6/8/2021

Register: HBR

Mating Type: AI

AMFU,CAFU,DDFU,NHFU

**Mid July 2023 TransTasman Angus Cattle Evaluation**

TACE	CEDir	CEDtrs	GL	BW	200	400	600	MCW	Milk	SS	DTC
EBVs	-0.6	-0.3	-6.7	+6.0	+62	+105	+137	+128	+14	+3.1	-5.5
Acc	59%	47%	84%	74%	74%	72%	73%	69%	61%	70%	40%
Perc	75	79	21	86	7	13	14	12	76	16	27
TACE	CWT	EMA	Rib	P8	RBV	IMF	NFI-F	Doc	Claw	Angle	Leg
EBVs	+79	-0.5	+0.5	-0.3	-1.1	+4.0	-0.21	+7	0.64	0.9	0.86
Acc	62%	63%	64%	64%	58%	66%	53%	60%	69%	72%	67%
Perc	17	99	36	50	99	10	10	96	13	32	7

**Selection Indexes**

\$A	\$A-L
\$201	\$363

Traits Observed: GL,BWT,400WT,Scan(EMA,Rib,Rump,IMF),DDC, Structure(Claw Set x 1, Foot Angle x 1),Genomics

LAWSONS MOMENTOUS M518<sup>TV</sup>

**SIRE: CSWQ011 MURDEDUKE QUARTERBACK Q011<sup>PV</sup>**

MURDEDUKE BARUNAH N026<sup>TV</sup>

CLUNIE RANGE LEGEND L348<sup>TV</sup>

**DAM: CSWP149 MURDEDUKE ROSEBUD P149<sup>R</sup>**

MURDEDUKE ROSEBUD L417<sup>TV</sup>

**Notes:** A great Aussie cross here Clunie Range Legend and Murdeduke Quarterback that delivers structural soundness, plenty of growth and thickness and a big splash of feed efficiency and IMF with top 9% EBVs.

Purchaser.....

\$.....

**Lot 64**

**MURDEDUKE MOE S509<sup>PV</sup>**

**CSW21S509**

Date of Birth: 16/8/2021

Register: HBR

Mating Type: AI

AMFU,CAFU,DDFU,NHFU

**Mid July 2023 TransTasman Angus Cattle Evaluation**

TACE	CEDir	CEDtrs	GL	BW	200	400	600	MCW	Milk	SS	DTC
EBVs	+0.8	-3.2	-1.1	+4.5	+44	+85	+111	+72	+19	+1.0	-5.3
Acc	64%	53%	84%	75%	75%	73%	74%	71%	67%	71%	44%
Perc	66	93	94	60	75	65	62	89	34	86	32
TACE	CWT	EMA	Rib	P8	RBV	IMF	NFI-F	Doc	Claw	Angle	Leg
EBVs	+69	+7.0	+3.1	+4.8	+0.0	+1.9	0.31	+37	0.92	1.22	1.14
Acc	67%	66%	67%	67%	61%	69%	59%	63%	76%	76%	73%
Perc	42	39	4	2	77	55	67	4	65	93	81

**Selection Indexes**

\$A	\$A-L
\$210	\$328

Traits Observed: GL,BWT,200WT,400WT,Scan(EMA,Rib,Rump,IMF),DDC, Structure(Claw Set x 1, Foot Angle x 1),Genomics

TE MANIA FOE F734<sup>SV</sup>

**SIRE: GTNM6 CHILTERN PARK MOE M6<sup>PV</sup>**

STRATHEWEN TIMEOUT JADE F15<sup>TV</sup>

CARABAR DOCKLANDS D62<sup>TV</sup>

**DAM: CSWM081 MURDEDUKE PANDA M081<sup>SV</sup>**

MURDEDUKE PANDA J339<sup>TV</sup>

**Notes:** Heifer Option. A quiet bull that will maintain frame whilst providing plenty of calving ease and doing ability top 5% fats. Top 4% docility.

Purchaser.....

\$.....





# MURDEDUKE ANGUS ROCKHAMPTON 2023 LOTS



## Lot 65 MURDEDUKE PRICELESS S601<sup>PV</sup> CSW21S601

Date of Birth: 29/8/2021 Register: HBR Mating Type: Natural AMFU,CAFU,DDFU,NHFU

### Mid July 2023 TransTasman Angus Cattle Evaluation

TACE	CEDir	CEDtrs	GL	BW	200	400	600	MCW	Milk	SS	DTC
EBVs	-0.4	-0.5	-6.3	+5.6	+55	+102	+147	+129	+24	+3.5	-4.8
Acc	55%	45%	70%	73%	72%	70%	70%	67%	59%	66%	37%
Perc	74	81	25	81	26	19	6	12	7	9	46
TACE	CWT	EMA	Rib	P8	RBY	IMF	NFI-F	Doc	Claw	Angle	Leg
EBVs	+7.6	+5.4	-0.3	-1.4	-0.4	+4.5	0.31	+25	0.94	1.3	1.26
Acc	63%	62%	64%	64%	56%	66%	55%	57%	76%	76%	72%
Perc	23	60	55	69	91	6	67	26	69	97	97

### Selection Indexes

	\$A	\$A-L
\$201	49	\$351 37

Traits Observed: BWT,200WT,400WT,Scan(EMA,Rib,Rump,IMF),DOC, Structure(Claw Set x 1, Foot Angle x 1),Genomics

SYDGEN BLACK PEARL 2006<sup>PM</sup>

SIRE: CSWP036 MURDEDUKE BLACK PEARL P036<sup>PM</sup>

MURDEDUKE JEDDA L123<sup>PM</sup>

MURDEDUKE DOC M26<sup>PM</sup>

DAM: CSWP519 MURDEDUKE PANDA P519<sup>PM</sup>

MURDEDUKE PANDA K513<sup>PM</sup>

Notes: A great young bull, clean coated, plenty of milk and growth topped off with an ability to deliver high carcass merit progeny. Top 6% IMF, top 8% scrotal and milk, top 6% 600 day weight.

Purchaser:.....

\$.....

## Lot 66 MURDEDUKE QUARTERBACK S339<sup>PV</sup> CSW21S339

Date of Birth: 6/8/2021 Register: HBR Mating Type: AI AMFU,CAFU,DDFU,NHFU

### Mid July 2023 TransTasman Angus Cattle Evaluation

TACE	CEDir	CEDtrs	GL	BW	200	400	600	MCW	Milk	SS	DTC
EBVs	+6.9	+0.7	-8.2	+3.3	+39	+80	+102	+86	+21	+3.0	-6.4
Acc	58%	46%	83%	75%	74%	72%	72%	68%	61%	69%	37%
Perc	16	72	8	33	91	77	79	73	20	18	11
TACE	CWT	EMA	Rib	P8	RBY	IMF	NFI-F	Doc	Claw	Angle	Leg
EBVs	+5.6	+5.9	+0.6	+1.4	-0.1	+3.5	0.82	+24	0.88	1.06	0.94
Acc	61%	62%	63%	63%	57%	65%	51%	60%	76%	76%	72%
Perc	79	53	34	21	81	17	98	29	57	71	20

### Selection Indexes

	\$A	\$A-L
\$197	54	\$342 53

Traits Observed: GL,BWT,200WT,400WT,Scan(EMA,Rib,Rump,IMF),DOC, Structure(Claw Set x 1, Foot Angle x 1),Genomics

LAWSON'S MOMENTOUS M518<sup>PM</sup>

SIRE: CSWQ011 MURDEDUKE QUARTERBACK Q011<sup>PM</sup>

MURDEDUKE BARUNAH N026<sup>PM</sup>

MURDEDUKE K120<sup>PM</sup>

DAM: CSWM300 MURDEDUKE BARUNAH M300<sup>PM</sup>

MURDEDUKE BARUNAH K265<sup>PM</sup>

Notes: Heifer Option. His pedigree and EBVs suggest he is ideally suited to small dumpy heifers that need stretching out. Top 7% gestation, top 17% IMF, top 12% days to calving.

Purchaser:.....

\$.....

## Lot 67 MURDEDUKE 38 SPECIAL S420<sup>PV</sup> CSW21S420

Date of Birth: 9/8/2021 Register: HBR Mating Type: AI AMFU,CAFU,DDFU,NHFU

### Mid July 2023 TransTasman Angus Cattle Evaluation

TACE	CEDir	CEDtrs	GL	BW	200	400	600	MCW	Milk	SS	DTC
EBVs	+11.4	+9.0	-3.0	+0.3	+43	+86	+103	+74	+23	+0.8	-5.5
Acc	62%	52%	83%	74%	74%	72%	73%	70%	66%	70%	41%
Perc	1	3	77	3	81	64	78	87	9	90	27
TACE	CWT	EMA	Rib	P8	RBY	IMF	NFI-F	Doc	Claw	Angle	Leg
EBVs	+5.8	+5.4	+1.4	+0.2	-0.1	+3.5	0.43	+4	0.66	0.98	1.12
Acc	64%	64%	64%	64%	58%	67%	54%	60%	77%	77%	73%
Perc	72	60	19	40	81	17	79	98	15	52	76

### Selection Indexes

	\$A	\$A-L
\$219	29	\$366 33

Traits Observed: GL,BWT,200WT,400WT,Scan(EMA,Rib,Rump,IMF),DOC, Structure(Claw Set x 1, Foot Angle x 1),Genomics

EF COMMANDO 1366<sup>PM</sup>

SIRE: USA18229487 BALDRIDGE 38 SPECIAL<sup>PM</sup>

BALDRIDGE ISABEL Y69<sup>PM</sup>

TE MANIA EMPEROR E343<sup>PM</sup>

DAM: CSWP157 MURDEDUKE JEDDA P157<sup>PM</sup>

MURDEDUKE JEDDA F85<sup>PM</sup>

Notes: Heifer Option. A moderate framed, easy doing, meaty bull ideally suited to heifer joinings. Top 8% milk, top 3% birth and top 17% IMF.

Purchaser:.....

\$.....

## Lot 68 MURDEDUKE LARRIKEN S248<sup>PV</sup> CSW21S248

Date of Birth: 3/8/2021 Register: HBR Mating Type: AI AMFU,CAFU,DDFU,NHFU

### Mid July 2023 TransTasman Angus Cattle Evaluation

TACE	CEDir	CEDtrs	GL	BW	200	400	600	MCW	Milk	SS	DTC
EBVs	+4.1	+6.9	-7.5	+3.8	+52	+94	+124	+114	+12	+1.5	-4.9
Acc	64%	55%	83%	74%	74%	72%	73%	71%	67%	70%	47%
Perc	39	13	13	44	41	38	34	28	86	68	43
TACE	CWT	EMA	Rib	P8	RBY	IMF	NFI-F	Doc	Claw	Angle	Leg
EBVs	+6.8	+10.3	+2.5	+2.5	+0.7	+2.5	0.56	+27	0.48	0.62	1
Acc	66%	65%	66%	66%	61%	68%	57%	61%	77%	77%	74%
Perc	44	12	7	10	34	38	89	19	2	2	38

### Selection Indexes

	\$A	\$A-L
\$235	15	\$402 11

Traits Observed: GL,BWT,200WT,400WT,Scan(EMA,Rib,Rump,IMF),DOC, Structure(Claw Set x 1, Foot Angle x 1),Genomics

H P C A INTENSITY<sup>PM</sup>

SIRE: NORL519 RENNYLEA L519<sup>PM</sup>

RENNYLEA H414<sup>PM</sup>

TEXAS WESTERN EXPRESS J606<sup>PM</sup>

DAM: CSWP354 MURDEDUKE PANDA P354<sup>PM</sup>

MURDEDUKE PANDA J270<sup>PM</sup>

Notes: Heifer Option. L519 delivers again with this balanced bull. Could be used over heifers but has the quality to run with cows. Top 10% EMA, fats and breeding indexes, top 2% claw set and foot angle.

Purchaser:.....

\$.....



**Lot 69**

**MURDEDUKE MOE S252<sup>PV</sup>**

**CSW21S252**

Date of Birth: 3/8/2021

Register: HBR

Mating Type: AI

AMFU,CAFU,DDFU,NHFU

**Mid July 2023 TransTasman Angus Cattle Evaluation**

TACE	CEDir	CEDtrs	GL	BW	200	400	600	MCW	Milk	SS	DTC
EBVs	+3.3	+1.9	-4.8	+4.8	+56	+109	+144	+118	+22	+2.9	-7.0
Acc	63%	51%	72%	73%	74%	72%	73%	70%	65%	70%	41%
Perc	46	61	49	66	24	8	7	21	16	21	5
TACE	CWT	EMA	Rib	P8	RBY	IMF	NFI-F	Doc	Claw	Angle	Leg
EBVs	+7.8	+4.2	+2.8	+3.8	-0.9	+2.5	0.48	+3.8	0.9	1.16	1.16
Acc	65%	64%	65%	66%	59%	68%	56%	61%	75%	75%	69%
Perc	19	74	6	4	98	38	83	4	61	87	85

**Selection Indexes**

\$A	\$A-L
\$235	15
\$411	8

Traits Observed: BWT,200WT,400WT,Scan(EMA,Rib,Rump,IMF),DOC, Structure(Claw Set x 1, Foot Angle x 1),Genomics

TE MANIA FOE F734<sup>PV</sup>

**SIRE: GTNM6 CHILTERN PARK MOE M6<sup>PV</sup>**

STRATHEWEN TIMEOUT JADE F15<sup>PV</sup>

KANSAS ABERDEEN F84<sup>PV</sup>

**DAM: CSWP536 MURDEDUKE JEDDA P536<sup>PV</sup>**

MURDEDUKE JEDDA K140<sup>PV</sup>

**Notes:** Moe and Aberdeen are a great combination of Australian genetics for moderate calving ease, docility, doing ability and growth. S252 is ideally suited to young cow joinings. Top 4% docility and fats with top 8% growth.

Purchaser.....

\$.....

**Lot 70**

**MURDEDUKE PROSPECT S145<sup>PV</sup>**

**CSW21S145**

Date of Birth: 2/7/2021

Register: HBR

Mating Type: AI

AMFU,CAFU,DDFU,NHFU

**Mid July 2023 TransTasman Angus Cattle Evaluation**

TACE	CEDir	CEDtrs	GL	BW	200	400	600	MCW	Milk	SS	DTC
EBVs	+3.2	+3.5	-3.0	+3.3	+40	+80	+103	+96	+15	+4.3	-5.2
Acc	59%	47%	84%	74%	74%	72%	72%	69%	61%	69%	39%
Perc	47	45	77	33	89	79	78	57	66	3	34
TACE	CWT	EMA	Rib	P8	RBY	IMF	NFI-F	Doc	Claw	Angle	Leg
EBVs	+4.8	+10.7	+2.5	+3.4	+0.9	+1.9	0.8	+3.5	0.66	0.86	0.92
Acc	62%	62%	63%	63%	57%	66%	52%	58%	73%	73%	70%
Perc	92	10	7	5	23	55	97	3	15	24	16

**Selection Indexes**

\$A	\$A-L
\$196	55
\$344	51

Traits Observed: GL,BWT,200WT,400WT,Scan(EMA,Rib,Rump,IMF),DOC, Structure(Claw Set x 1, Foot Angle x 1),Genomics

RENNYLEA L519<sup>PV</sup>

**SIRE: NORP550 RENNYLEA PROSPECT P550<sup>PV</sup>**

RENNYLEA K609<sup>PV</sup>

LAWSONS MOMENTOUS M518<sup>PV</sup>

**DAM: CSWQ091 MURDEDUKE PANDA Q091<sup>PV</sup>**

MURDEDUKE PANDA N188<sup>PV</sup>

**Notes:** Heifer Option. Prospect was used as a heifer bull within the herd for his calving ease, structural soundness and ability to lay down fat. This super quiet bull has picked up many of his sires qualities. Top 3% docility and scrotal, top 6% fats and top 10% EMA

Purchaser.....

\$.....

**Lot 71**

**MURDEDUKE QUACKY S641<sup>SV</sup>**

**CSW21S641**

Date of Birth: 4/9/2021

Register: HBR

Mating Type: Natural

AMFU,CAFU,DDFU,NHFU

**Mid July 2023 TransTasman Angus Cattle Evaluation**

TACE	CEDir	CEDtrs	GL	BW	200	400	600	MCW	Milk	SS	DTC
EBVs	-2.9	-3.2	-0.2	+5.9	+45	+73	+100	+102	+8	+1.1	-4.4
Acc	55%	44%	68%	73%	71%	68%	68%	60%	62%	64%	35%
Perc	86	93	97	85	73	91	83	46	97	84	57
TACE	CWT	EMA	Rib	P8	RBY	IMF	NFI-F	Doc	Claw	Angle	Leg
EBVs	+5.8	+4.8	-0.7	-0.7	+1.1	+0.8	-0.13	+1.5	0.74	1.04	0.86
Acc	59%	57%	59%	59%	52%	61%	48%	51%	70%	70%	65%
Perc	75	67	64	57	14	84	15	74	27	67	7

**Selection Indexes**

\$A	\$A-L
\$144	92
\$261	92

Traits Observed: BWT,200WT,400WT,Scan(EMA,Rib,Rump,IMF),DOC, Structure(Claw Set x 1, Foot Angle x 1),Genomics

MILLAH MURRAH MARLON BRANDO M304<sup>PV</sup>

**SIRE: CSWQ121 MURDEDUKE MARLON BRANDO Q121<sup>PV</sup>**

MURDEDUKE E175<sup>PV</sup>

LITTLE MEADOWS YANTABULLA Y8<sup>PV</sup>

**DAM: WGAH82 LITTLE MEADOWS MERRIMENT H82<sup>PV</sup>**

LITTLE MEADOWS MERRIMENT Z58<sup>PV</sup>

**Notes:** A meaty, moderately framed bull with good legs and top 14% retail beef yield. Ideally suited to cow joinings.

Purchaser.....

\$.....

**Lot 72**

**MURDEDUKE MOE S4<sup>PV</sup>**

**CSW21S004**

Date of Birth: 9/7/2021

Register: HBR

Mating Type: AI

AMFU,CAFU,DDFU,NHFU

**Mid July 2023 TransTasman Angus Cattle Evaluation**

TACE	CEDir	CEDtrs	GL	BW	200	400	600	MCW	Milk	SS	DTC
EBVs	+9.5	+3.4	-7.3	+2.1	+48	+91	+117	+83	+21	+1.3	-4.7
Acc	59%	47%	83%	67%	69%	68%	68%	65%	60%	65%	38%
Perc	4	46	15	14	58	48	49	77	19	78	48
TACE	CWT	EMA	Rib	P8	RBY	IMF	NFI-F	Doc	Claw	Angle	Leg
EBVs	+6.9	+7.8	-0.1	+0.5	+0.3	+2.2	0.14	+4.1	1.22	1.08	1.18
Acc	61%	60%	61%	61%	56%	63%	53%	59%	70%	70%	68%
Perc	41	30	50	35	60	46	44	2	97	75	88

**Selection Indexes**

\$A	\$A-L
\$220	28
\$364	54

Traits Observed: GL,200WT,400WT,Scan(Rib,Rump,IMF),DOC

TE MANIA FOE F734<sup>PV</sup>

**SIRE: GTNM6 CHILTERN PARK MOE M6<sup>PV</sup>**

STRATHEWEN TIMEOUT JADE F15<sup>PV</sup>

MURDEDUKE HERO N179<sup>PV</sup>

**DAM: CSWQ109 MURDEDUKE BARUNAH Q109<sup>PV</sup>**

MURDEDUKE BARUNAH N224<sup>PV</sup>

**Notes:** Heifer Option. Extremely quiet heifer bull, will suit most joinings.

Purchaser.....

\$.....





# MURDEDUKE ANGUS ROCKHAMPTON 2023 LOTS

## Lot 73

## MURDEDUKE LOCH UP S741<sup>PV</sup>

## CSW21S741

Date of Birth: 20/9/2021

Register: HBR

Mating Type: ET

AMFU,CAFU,DDFU,NHFU

### Mid July 2023 TransTasman Angus Cattle Evaluation

TACE	CEDir	CEDtrs	GL	BW	200	400	600	MCW	Milk	SS	DTC
EBVs	+1.9	+1.1	-5.8	+5.9	+61	+102	+136	+111	+19	+0.6	-2.4
Acc	65%	56%	74%	76%	76%	74%	74%	73%	70%	72%	49%
Perc	58	68	33	85	10	18	15	32	31	93	93
TACE	CWT	EMA	Rib	P8	RBV	IMF	NFI-F	Doc	Claw	Angle	Leg
EBVs	+8.4	+7.5	-3.6	-4.0	+1.0	+0.2	-0.66	+33	0.96	1.02	1.12
Acc	68%	67%	68%	69%	64%	70%	60%	66%	78%	78%	73%
Perc	9	34	98	96	18	93	1	8	73	62	76

### Selection Indexes

\$A	\$A-L
\$191	60
\$331	61

Traits Observed: BWT,200WT,400WT,Scan(EMA,Rib,Rump,IMF),DOC, Structure(Claw.Set x 1, Foot Angle x 1),Genomics

THOMAS UP RIVER 1614<sup>PV</sup>

SIRE: NMML133 MILLAH MURRAH LOCH UP L133<sup>PV</sup>

MILLAH MURRAH BRENDA H49<sup>PV</sup>

SITZ NEW DESIGN 458N<sup>P</sup>

DAM: CSWG022 MURDEDUKE BARUNAH G022<sup>SV</sup>

MURDEDUKE E188<sup>P</sup>

Notes: Ideally suited to cow joinings he provides growth top 10% 200 day growth and carcass weight and top 1% Net feed efficiency along with plenty of docility top 8%.

Purchaser:.....

\$.....

## Lot 74

## MURDEDUKE BEASTMODE S372<sup>SV</sup>

## CSW21S372

Date of Birth: 7/8/2021

Register: HBR

Mating Type: AI

AMFU,CAFU,DDFU,NHFU

### Mid July 2023 TransTasman Angus Cattle Evaluation

TACE	CEDir	CEDtrs	GL	BW	200	400	600	MCW	Milk	SS	DTC
EBVs	+5.7	+7.3	-4.7	+2.1	+50	+88	+113	+103	+14	+2.2	-4.0
Acc	64%	55%	83%	75%	74%	72%	73%	71%	69%	70%	45%
Perc	25	10	51	14	51	57	58	45	78	44	68
TACE	CWT	EMA	Rib	P8	RBV	IMF	NFI-F	Doc	Claw	Angle	Leg
EBVs	+5.4	+4.9	-0.5	-1.4	+0.2	+2.6	0.31	+21	0.42	0.8	1.18
Acc	66%	65%	66%	66%	61%	67%	56%	62%	78%	78%	74%
Perc	82	66	60	69	66	35	67	44	1	14	88

### Selection Indexes

\$A	\$A-L
\$191	60
\$345	50

Traits Observed: GL,BWT,200WT,400WT,Scan(EMA,Rib,Rump,IMF),DOC, Structure(Claw.Set x 1, Foot Angle x 1),Genomics

G A R PROPHET<sup>PV</sup>

SIRE: USA17960722 BALDRIDGE BEAST MODE B074<sup>PV</sup>

BALDRIDGE ISABEL Y69<sup>P</sup>

STERITA PARK E95<sup>PV</sup>

DAM: CSWH247 MURDEDUKE H247<sup>P</sup>

MURDEDUKE JEDDA F41<sup>P</sup>

Notes: Heifer Option. These Beastmode's are hard to fault, they deliver ease of calving with plenty of growth, unparalleled docility and structural soundness. Top 15% lowest birth weight, top 1% and 14% claw set and foot angle.

Purchaser:.....

\$.....

## Lot 75

## MURDEDUKE NIC NAT S611<sup>PV</sup>

## CSW21S611

Date of Birth: 29/8/2021

Register: HBR

Mating Type: Natural

AMFU,CAFU,DDFU,NHFU

### Mid July 2023 TransTasman Angus Cattle Evaluation

TACE	CEDir	CEDtrs	GL	BW	200	400	600	MCW	Milk	SS	DTC
EBVs	+2.6	-1.7	-3.4	+3.3	+5.3	+107	+140	+125	+18	+0.7	-3.5
Acc	59%	49%	74%	74%	74%	71%	72%	69%	62%	69%	41%
Perc	52	87	72	33	35	10	10	15	44	92	80
TACE	CWT	EMA	Rib	P8	RBV	IMF	NFI-F	Doc	Claw	Angle	Leg
EBVs	+7.9	+7.0	+0.4	+0.5	+0.1	+2.8	0.13	+29	0.68	0.5	0.88
Acc	62%	62%	63%	64%	58%	66%	53%	58%	74%	75%	65%
Perc	16	39	38	35	71	31	43	16	18	1	9

### Selection Indexes

\$A	\$A-L
\$205	44
\$367	32

Traits Observed: BWT,200WT,400WT,Scan(EMA,Rib,Rump,IMF),DOC, Structure(Claw.Set x 1, Foot Angle x 1),Genomics

V A R DISCOVERY 2240<sup>PV</sup>

SIRE: WDCN439 COONAMBLE NIC NAT N439<sup>PV</sup>

COONAMBLE H171<sup>PV</sup>

SYDGEN BLACK PEARL 2006<sup>PV</sup>

DAM: CSWP003 MURDEDUKE JEDDA P003<sup>PV</sup>

MURDEDUKE JEDDA M137<sup>PV</sup>

Notes: Heifer Option. The best set of numbers for a heifer bull in the catalogue. Nic Nat provides sleep easy calving ease, extra doing ability and muscle as well as structural soundness and docility. Top 10% growth EBVs, top 16% docility.

Purchaser:.....

\$.....

## Lot 76

## MURDEDUKE LARRIKEN S368<sup>SV</sup>

## CSW21S368

Date of Birth: 7/8/2021

Register: HBR

Mating Type: AI

AMFU,CAFU,DDFU,NHFU

### Mid July 2023 TransTasman Angus Cattle Evaluation

TACE	CEDir	CEDtrs	GL	BW	200	400	600	MCW	Milk	SS	DTC
EBVs	+8.4	+6.0	-5.7	+1.0	+4.4	+8.4	+10.4	+8.3	+1.5	+1.0	-4.7
Acc	65%	58%	84%	76%	75%	74%	74%	73%	70%	71%	51%
Perc	8	19	34	5	77	67	76	76	65	86	48
TACE	CWT	EMA	Rib	P8	RBV	IMF	NFI-F	Doc	Claw	Angle	Leg
EBVs	+6.0	+8.5	+1.1	+1.2	+1.0	+1.6	0.38	+29	0.74	0.76	1
Acc	67%	66%	68%	68%	63%	69%	59%	64%	76%	75%	73%
Perc	69	24	24	23	18	64	75	16	27	9	38

### Selection Indexes

\$A	\$A-L
\$216	32
\$363	55

Traits Observed: GL,BWT,200WT,400WT,Scan(EMA,Rib,Rump,IMF),DOC, Structure(Claw.Set x 1, Foot Angle x 1),Genomics

H P C A INTENSITY<sup>P</sup>

SIRE: NORL519 RENNYLEA L519<sup>PV</sup>

RENNYLEA H414<sup>SV</sup>

TE MANIA EMPEROR E343<sup>PV</sup>

DAM: CSWJ270 MURDEDUKE PANDA J270<sup>P</sup>

MURDEDUKE PANDA F26<sup>SV</sup>

Notes: Heifer Option. A great pedigree with L519 and Emperor in it which will deliver high standard of steer or replacement heifer. Top 6% lowest birth weight, top 20% fats with top 15% docility

Purchaser:.....

\$.....





**Lot 77** **MURDEDUKE MUSCLES S493<sup>SV</sup>** **CSW21S493**  
 Date of Birth: 13/8/2021 Register: HBR Mating Type: AI AMFU,CAFU,DDFU,NHFU

**Mid July 2023 TransTasman Angus Cattle Evaluation**

TACE	CEDir	CEDtrs	GL	BW	200	400	600	MCW	Milk	SS	DTC
EBVs	+8.5	+7.1	-1.7	+0.8	+50	+92	+110	+98	+18	+5.2	-4.5
Acc	56%	46%	83%	74%	73%	70%	70%	68%	63%	67%	38%
Perc	8	11	90	4	50	43	66	54	45	1	54
TACE	CWT	EMA	Rib	P8	RBV	IMF	NFI-F	Doc	Claw	Angle	Leg
EBVs	+50	+6.9	-1.7	-3.0	+0.9	+0.9	0.12	+45	1	1.02	1.06
Acc	61%	60%	62%	62%	55%	64%	51%	58%	74%	74%	70%
Perc	90	41	84	89	23	82	42	1	79	62	58

**Selection Indexes**

\$A	\$A-L
\$188	\$348

Traits Observed: GL, BW, 200WT, 400WT, Scan(EMA, Rib, Rump, IMF), DDC, Structure(Clav Set x 1, Foot Angle x 1), Genomics

MURDEDUKE HUSSAR H211<sup>TV</sup>  
**SIRE: CSWM196 MURDEDUKE M196<sup>SV</sup>**  
 MURDEDUKE H413<sup>W</sup>  
 KM BROKEN BOW 002<sup>PV</sup>  
**DAM: CSWJ200 MURDEDUKE ROSEBUD J200<sup>R</sup>**  
 MURDEDUKE ROSEBUD F154<sup>R</sup>

**Notes:** Heifer Option. A more moderate framed bull with tremendous calving ease suited to taller heifers that need moderating. Top 4% lowest birth EBV, top 1% scrotal and docility EBVs.

Purchaser.....  
 \$.....

**Lot 78** **MURDEDUKE LINCOLN S533<sup>PV</sup>** **CSW21S533**  
 Date of Birth: 18/8/2021 Register: HBR Mating Type: ET AMFU,CAFU,DDFU,NHFU

**Mid July 2023 TransTasman Angus Cattle Evaluation**

TACE	CEDir	CEDtrs	GL	BW	200	400	600	MCW	Milk	SS	DTC
EBVs	+1.7	+0.4	-6.7	+5.6	+52	+101	+133	+121	+16	+2.3	-4.8
Acc	58%	49%	72%	74%	73%	71%	71%	69%	62%	67%	40%
Perc	59	74	21	81	42	20	19	18	58	40	46
TACE	CWT	EMA	Rib	P8	RBV	IMF	NFI-F	Doc	Claw	Angle	Leg
EBVs	+75	+9.6	+0.3	-1.0	+1.3	+1.6	0.19	+17	0.62	0.84	0.88
Acc	62%	61%	63%	63%	57%	65%	52%	60%	75%	75%	71%
Perc	24	16	40	62	9	64	51	66	10	20	9

**Selection Indexes**

\$A	\$A-L
\$215	\$375

Traits Observed: BW, 200WT, 400WT, Scan(EMA, Rib, Rump, IMF), DDC, Structure(Clav Set x 1, Foot Angle x 1), Genomics

MILLAH MURRAH DOC J162<sup>TV</sup>  
**SIRE: CSWL58 MURDEDUKE DOC L58<sup>SV</sup>**  
 MURDEDUKE BAUNAH J148<sup>R</sup>  
 CARABAR DOCKLANDS D62<sup>TV</sup>  
**DAM: CSWN027 MURDEDUKE BARUNAH N027<sup>PV</sup>**  
 MURDEDUKE K304<sup>TV</sup>

**Notes:** A moderate framed cow bull with a great set of numbers. His short gestation will mean early calves that stack on weight top 20% 600 day and carcass weight EBVs and top 9% retail beef yield.

Purchaser.....  
 \$.....

**Lot 79** **MURDEDUKE COMMAND S349<sup>SV</sup>** **CSW21S349**  
 Date of Birth: 6/8/2021 Register: HBR Mating Type: AI AMFU,CAFU,DDFU,NHFU

**Mid July 2023 TransTasman Angus Cattle Evaluation**

TACE	CEDir	CEDtrs	GL	BW	200	400	600	MCW	Milk	SS	DTC
EBVs	+7.3	+5.2	-7.2	+1.2	+42	+74	+86	+42	+22	-0.1	-3.3
Acc	61%	50%	82%	73%	72%	71%	71%	69%	64%	68%	39%
Perc	14	27	15	6	82	89	95	99	13	99	83
TACE	CWT	EMA	Rib	P8	RBV	IMF	NFI-F	Doc	Claw	Angle	Leg
EBVs	+56	+12.6	-0.5	-1.1	+1.0	+3.5	0.62	+24	0.72	0.92	1.06
Acc	63%	62%	63%	63%	57%	65%	51%	58%	74%	75%	70%
Perc	78	4	60	64	18	17	92	31	24	37	58

**Selection Indexes**

\$A	\$A-L
\$229	\$335

Traits Observed: GL, BW, 200WT, 400WT, Scan(EMA, Rib, Rump, IMF), DDC, Structure(Clav Set x 1, Foot Angle x 1), Genomics

EF COMMANDO 1366<sup>TV</sup>  
**SIRE: USA18219911 BALDRIDGE COMMAND C036<sup>PV</sup>**  
 BALDRIDGE BLACKBIRD A030<sup>R</sup>  
 TEXAS KING OF HEARTS K535<sup>PV</sup>  
**DAM: WGAP106 LITTLE MEADOWS EDWINA P106<sup>R</sup>**  
 LITTLE MEADOWS EDWINA K1<sup>R</sup>

**Notes:** Heifer Option. A thick set bull who will pass on calving ease, top 7% lowest birth, without losing muscle and thickness. He will also add carcass having top 4% EMA and top 17% IMF EBVs.

Purchaser.....  
 \$.....

**Lot 80** **MURDEDUKE PRICELESS S548<sup>SV</sup>** **CSW21S548**  
 Date of Birth: 21/8/2021 Register: HBR Mating Type: Natural AMFU,CAFU,DDFU,NHFU

**Mid July 2023 TransTasman Angus Cattle Evaluation**

TACE	CEDir	CEDtrs	GL	BW	200	400	600	MCW	Milk	SS	DTC
EBVs	+7.2	+5.4	-5.0	+2.8	+43	+83	+115	+109	+18	+2.6	-5.4
Acc	59%	50%	71%	73%	73%	71%	71%	69%	62%	68%	43%
Perc	14	25	46	23	82	72	55	34	45	29	29
TACE	CWT	EMA	Rib	P8	RBV	IMF	NFI-F	Doc	Claw	Angle	Leg
EBVs	+56	+7.4	+1.1	+0.8	+0.3	+4.8	0.77	+2	0.9	0.98	1.18
Acc	65%	64%	66%	66%	59%	68%	58%	60%	76%	76%	73%
Perc	79	35	24	29	60	4	97	99	61	52	88

**Selection Indexes**

\$A	\$A-L
\$215	\$380

Traits Observed: BW, 200WT, 400WT, Scan(EMA, Rib, Rump, IMF), DDC, Structure(Clav Set x 1, Foot Angle x 1), Genomics

SYDGEN BLACK PEARL 2006<sup>TV</sup>  
**SIRE: CSWP036 MURDEDUKE BLACK PEARL P036<sup>PV</sup>**  
 MURDEDUKE JEDDA L123<sup>PV</sup>  
 AYRVALE BARTEL E7<sup>PV</sup>  
**DAM: CSWP070 MURDEDUKE JEDDA P070<sup>R</sup>**  
 MURDEDUKE H214<sup>PV</sup>

**Notes:** Heifer Option. Plenty to offer including great calving ease, positive fats and top 4% IMF.

Purchaser.....  
 \$.....



# MURDEDUKE ANGUS ROCKHAMPTON 2023 LOTS

Lot 81

Sire: Syndicate Mating      Dam: CSWD245  
Not Registered. No EBV's Available

Purchaser.....  
\$.....

Lot 82

MURDEDUKE MUSCLES S249<sup>PV</sup>

CSW21S249

Date of Birth: 3/8/2021

Register: HBR

Mating Type: AI

AMFU,CAFU,DDFU,NHFU

### Mid July 2023 TransTasman Angus Cattle Evaluation

TACE	CEDir	CEDtrs	GL	BW	200	400	600	MCW	Milk	SS	DTC
EBVs	+7.3	+6.9	-11.3	+3.8	+56	+109	+140	+121	+21	+3.9	-4.2
Acc	55%	43%	82%	73%	72%	69%	70%	67%	60%	66%	34%
Perc	14	13	1	44	22	9	10	18	17	5	63
TACE	CWT	EMA	Rib	P8	RBV	IMF	NFI-F	Doc	Claw	Angle	Leg
EBVs	+75	+4.9	+0.7	+0.0	+0.3	-1.1	-0.07	+45	1.06	1.18	1.32
Acc	60%	59%	60%	61%	53%	63%	50%	54%	71%	71%	67%
Perc	23	66	32	44	60	99	20	1	87	89	99

#### Selection Indexes

\$A	\$A-L
\$186	\$365

Traits Observed: GL,BWT,200WT,400WT,Scan(EMA,Rib,Rump,IMF),DDC, Structure(Claw,Set x 1, Foot Angle x 1),Genomics

MURDEDUKE HUSSAR H211<sup>PV</sup>

SIRE: CSWM196 MURDEDUKE M196<sup>SV</sup>  
MURDEDUKE H413<sup>P</sup>

MURDEDUKE REALITY M80<sup>PV</sup>

DAM: CSWP491 MURDEDUKE JEDDA P491<sup>SV</sup>  
MURDEDUKE JEDDA M404<sup>P</sup>

Notes: A Muscles son who delivers weight top 11% 600 day EBV, exceptionally short gestation length and docility with top 1% EBVs.

Purchaser.....  
\$.....

Lot 83

MURDEDUKE QUARTERBACK S043<sup>PV</sup>

CSW21S043

Date of Birth: 15/7/2021

Register: HBR

Mating Type: AI

AMFU,CAFU,DDFU,NHFU

### Mid July 2023 TransTasman Angus Cattle Evaluation

TACE	CEDir	CEDtrs	GL	BW	200	400	600	MCW	Milk	SS	DTC
EBVs	+10.3	+7.1	-6.1	-0.4	+38	+87	+108	+60	+30	+2.0	-4.9
Acc	58%	46%	84%	74%	74%	72%	72%	68%	60%	69%	37%
Perc	2	11	28	1	92	60	69	95	1	52	43
TACE	CWT	EMA	Rib	P8	RBV	IMF	NFI-F	Doc	Claw	Angle	Leg
EBVs	+70	+11.6	+4.3	+4.8	-0.6	+5.5	1.03	+40	0.68	1.2	1.04
Acc	61%	62%	63%	63%	57%	66%	52%	59%	74%	75%	71%
Perc	37	6	1	2	95	2	99	2	18	91	52

#### Selection Indexes

\$A	\$A-L
\$246	\$386

Traits Observed: GL,BWT,200WT,400WT,Scan(EMA,Rib,Rump,IMF),DDC, Structure(Claw,Set x 1, Foot Angle x 1),Genomics

LAWSON'S MOMENTOUS M518<sup>PV</sup>

SIRE: CSWQ011 MURDEDUKE QUARTERBACK Q011<sup>PV</sup>  
MURDEDUKE BARUNAH N026<sup>PV</sup>

MURDEDUKE DOC L58<sup>SV</sup>

DAM: CSWQ281 MURDEDUKE JEDDA Q281<sup>PV</sup>  
MURDEDUKE JEDDA M078<sup>SV</sup>

Notes: Heifer Option. Another Quarterback son who delivers sleep easy calving ease, wonderful maternal traits top 1% milk and top 2% fats topped off with exceptional carcase top 6% EMA and top 2% IMF and docility.

Purchaser.....  
\$.....

Lot 84

MURDEDUKE QUARTERBACK S543<sup>SV</sup>

CSW21S543

Date of Birth: 20/8/2021

Register: HBR

Mating Type: AI

AMFU,CAFU,DDFU,NHFU

### Mid July 2023 TransTasman Angus Cattle Evaluation

TACE	CEDir	CEDtrs	GL	BW	200	400	600	MCW	Milk	SS	DTC
EBVs	+4.5	+0.5	-11.4	+5.2	+54	+103	+143	+140	+16	+2.4	-5.6
Acc	60%	49%	83%	75%	74%	72%	73%	69%	62%	70%	41%
Perc	35	74	1	74	33	16	8	6	58	36	25
TACE	CWT	EMA	Rib	P8	RBV	IMF	NFI-F	Doc	Claw	Angle	Leg
EBVs	+84	+5.0	+0.5	+0.9	+0.2	+2.3	0.29	+12	0.8	1.08	1.24
Acc	63%	63%	64%	64%	58%	66%	54%	62%	75%	76%	73%
Perc	9	65	36	28	66	43	64	85	40	75	81

#### Selection Indexes

\$A	\$A-L
\$209	\$391

Traits Observed: GL,BWT,200WT,400WT,Scan(EMA,Rib,Rump,IMF),DDC, Structure(Claw,Set x 1, Foot Angle x 1),Genomics

LAWSON'S MOMENTOUS M518<sup>PV</sup>

SIRE: CSWQ011 MURDEDUKE QUARTERBACK Q011<sup>PV</sup>  
MURDEDUKE BARUNAH N026<sup>PV</sup>

TE MANIA GASKIN G555<sup>SV</sup>

DAM: CSWM11 MURDEDUKE JEDDA M11<sup>P</sup>  
MURDEDUKE JEDDA K112<sup>PV</sup>

Notes: A great set of numbers featuring a really short gestation length top 1% shortest and top 9% 600 day growth EBV. Has a strong maternal pedigree with Emperor featuring.

Purchaser.....  
\$.....





**Lot 85** **MURDEDUKE MUSCLES S494<sup>SV</sup>** **CSW21S494**  
 Date of Birth: 13/8/2021 Register: HBR Mating Type: AI AMFU,CAFU,DDFU,NHFU

**Mid July 2023 TransTasman Angus Cattle Evaluation**

TACE	CEDir	CEDtrs	GL	BW	200	400	600	MCW	Milk	SS	DTC
EBVs	-0.2	+3.3	-1.0	+2.2	+46	+85	+110	+88	+15	+2.9	-5.4
Acc	57%	48%	83%	75%	74%	71%	71%	69%	65%	68%	40%
Perc	73	47	94	15	68	64	66	70	70	21	29

TACE	CWT	EMA	Rib	P8	RBV	IMF	NFI-F	Doc	Claw	Angle	Leg
EBVs	+61	+5.5	+2.6	+2.4	+0.0	+1.5	0.07	+40	0.58	0.6	1.04
Acc	63%	62%	63%	64%	57%	66%	53%	59%	73%	73%	68%
Perc	65	58	7	11	77	67	35	2	7	1	52

MURDEDUKE HUSSAR H211<sup>VV</sup>  
**SIRE: CSWM196 MURDEDUKE M196<sup>SV</sup>**  
 MURDEDUKE H413<sup>P</sup>  
 LEACHMAN BOOM TIME<sup>P</sup>  
**DAM: CSWE164 MURDEDUKE E164<sup>P</sup>**  
 ST PAULS MARTINA Z252<sup>SV</sup>

**Notes:** Heifer option. More moderate framed bull suited to heifer joinings where temperament and structure need to be improved. Top 2% docility, top 6% claw set and top 2% foot angle, top 10% fats, top 15% lowest birth weight.

**Selection Indexes**

\$A	\$A-L
\$187	\$322

Traits Observed: GL, BW, 200WT, 400WT, Scan(EMA, Rib, Rump, IMF), DDC, Structure(Claw Set x 1, Foot Angle x 1), Genomics

Purchaser.....  
 \$.....

**Lot 86** **MURDEDUKE NIC NAT S146<sup>PV</sup>** **CSW21S146**  
 Date of Birth: 22/7/2021 Register: HBR Mating Type: AI AMFU,CAFU,DDFU,NHFU

**Mid July 2023 TransTasman Angus Cattle Evaluation**

TACE	CEDir	CEDtrs	GL	BW	200	400	600	MCW	Milk	SS	DTC
EBVs	-3.3	+0.3	-1.8	+4.2	+54	+95	+119	+111	+12	+0.9	-4.1
Acc	59%	49%	83%	74%	73%	71%	71%	68%	61%	69%	39%
Perc	87	75	89	53	31	36	46	32	86	88	66

TACE	CWT	EMA	Rib	P8	RBV	IMF	NFI-F	Doc	Claw	Angle	Leg
EBVs	+61	+11.0	-1.4	-1.8	+0.9	+4.3	-0.18	+25	0.52	0.68	0.92
Acc	62%	62%	63%	63%	57%	65%	52%	59%	75%	75%	66%
Perc	64	8	79	76	23	8	11	25	4	3	16

V A R DISCOVERY 2240<sup>VV</sup>  
**SIRE: WDCN439 COONAMBLE NIC NAT N439<sup>PV</sup>**  
 COONAMBLE H171<sup>SV</sup>  
 LAWSONS MOMENTOUS M518<sup>VV</sup>  
**DAM: CSWQ303 MURDEDUKE BARUNAH Q303<sup>PV</sup>**  
 MURDEDUKE JEDDA M083<sup>VV</sup>

**Notes:** Heifer Option. A Nic Nat son who will delivered calving ease without sacrificing structure, muscle and thickness. He will add EMA and IMF with EBVs in the top 8%.

**Selection Indexes**

\$A	\$A-L
\$220	\$358

Traits Observed: GL, BW, 200WT, 400WT, Scan(EMA, Rib, Rump, IMF), DDC, Structure(Claw Set x 1, Foot Angle x 1), Genomics

Purchaser.....  
 \$.....

**Lot 87** **MURDEDUKE NIC NAT S652<sup>PV</sup>** **CSW21S652**  
 Date of Birth: 8/9/2021 Register: HBR Mating Type: Natural AMFU,CAFU,DDFU,NHFU

**Mid July 2023 TransTasman Angus Cattle Evaluation**

TACE	CEDir	CEDtrs	GL	BW	200	400	600	MCW	Milk	SS	DTC
EBVs	+1.0	+0.7	-5.6	+3.6	+44	+82	+100	+96	+8	+0.6	-1.1
Acc	58%	47%	74%	74%	73%	71%	71%	68%	75%	68%	37%
Perc	65	72	36	3	7	73	83	57	8	93	2

TACE	CWT	EMA	Rib	P8	RBV	IMF	NFI-F	Doc	Claw	Angle	Leg
EBVs	+50	+1.5	+3.5	-1.9	-0.7	0.5	+17	0.72	0.82	1.06	
Acc	61%	61%	62%	63%	56%	65%	52%	58%	70%	70%	67%
Perc	90	94	3	7	99	14	85	63	24	17	58

V A R DISCOVERY 2240<sup>VV</sup>  
**SIRE: WDCN439 COONAMBLE NIC NAT N439<sup>PV</sup>**  
 COONAMBLE H171<sup>SV</sup>  
 MURDEDUKE HUSSAR H211<sup>VV</sup>  
**DAM: CSWQ303 MURDEDUKE BARUNAH Q303<sup>PV</sup>**  
 MURDEDUKE JEDDA M083<sup>VV</sup>

**WITHDRAWN**

**Notes:** Heifer Option. A neat Nic Nat son delivering great calving ease, real doing ability top 7% fats and plenty of carcass merit with a top 14% IMF EBV.

**Selection Indexes**

\$A	\$A-L
\$176	\$313

Traits Observed: BW, 200WT, 400WT, Scan(EMA, Rib, Rump, IMF), DDC, Genomics

Purchaser.....  
 \$.....

**Lot 88**

Sire: Millah Murrah Quixote NMMQ96 Dam: Murdeduke Martina P049  
 Registration Pending  
 EBV's will be available on sale day on completion of parent verification

Purchaser.....  
 \$.....





# MURDEDUKE ANGUS ROCKHAMPTON 2023 LOTS



Lot 89

Sire: Millah Murrah Quixote NMMQ96      Dam: Murdeduke Martina P049  
Registration Pending

EBV's will be available on sale day on completion of parent verification

Purchaser.....

\$.....







### What is the TransTasman Angus Cattle Evaluation?

The TransTasman Angus Cattle Evaluation is the genetic evaluation program adopted by Angus Australia for Angus and Angus influenced beef cattle. The TransTasman Angus Cattle Evaluation uses Best Linear Unbiased Prediction (BLUP) technology to produce Estimated Breeding Values (EBVs) of recorded cattle for a range of important production traits (e.g. weight, carcase, fertility).

The TransTasman Angus Cattle Evaluation is an international genetic evaluation and includes pedigree, performance and genomic information from the Angus Australia and Angus New Zealand databases, along with selected information from the American and Canadian Angus Associations.

The TransTasman Angus Cattle Evaluation utilises a range of genetic evaluation software, including the internationally recognised BLUPF90 family of programs, and BREEDPLAN® beef genetic evaluation analytical software, as developed by the Animal Genetics and Breeding Unit (AGBU), a joint institute of NSW Agriculture and the University of New England, and Meat and Livestock Australia Limited (MLA).

### What is an EBV?

An animal's breeding value can be defined as its genetic merit for each trait. While it is not possible to determine an animal's true breeding value, it is possible to estimate it. These estimates of an animal's true breeding value are called EBVs (Estimated Breeding Values).

EBVs are expressed as the difference between an individual animal's genetics and a historical genetic level (i.e. group of animals) within the TACE genetic evaluation, and are reported in the units in which the measurements are taken.

### Using EBVs to Compare the Genetics of Two Animals

TACE EBVs can be used to estimate the expected difference in the genetics of two animals, with the expected difference equating to half the difference in the EBVs of the animals, all other things being equal (e.g. they are joined to the same animal/s).

For example, a bull with a 200 Day Growth EBV of +60 would be expected to produce progeny that are, on average, 10 kg heavier at 200 days of age than a bull with a 200 Day Growth EBV of +40 kg (i.e. 20 kg difference between the sire's EBVs, then halved as the sire only contributes half the genetics).

Or similarly, a bull with an IMF EBV of +3.0 would be expected to produce progeny with on average, 1% more intramuscular fat in a 400 kg carcase than a bull with a IMF EBV of +1.0 (i.e. 2% difference between the sire's EBVs, then halved as the sire only contributes half the genetics).

### Using EBVs to Benchmark an Animal's Genetics with the Breed

EBVs can also be used to benchmark an animal's genetics relative to the genetics of other Angus or Angus infused animals recorded with Angus Australia.

To benchmark an animal's genetics relative to other Angus animals, an animal's EBV can be compared to the EBV reference tables, which provide:

- the breed average EBV
- the percentile bands table

The current breed average EBV is listed on the bottom of each page in this publication, while the current EBV reference tables are included at the end of these introductory notes. For easy reference, the percentile band in which an animal's EBV ranks is also published in association with the EBV.

### Considering Accuracy

An accuracy value is published with each EBV, and is usually displayed as a percentage value immediately below the EBV.

The accuracy value provides an indication of the reliability of the EBV in estimating the animal's genetics (or true breeding value), and is an indication of the amount of information that has been used in the calculation of the EBV.

EBVs with accuracy values below 50% should be considered as preliminary or of low accuracy, 50-74% as of medium accuracy, 75-90% of medium to high accuracy, and 90% or greater as high accuracy.

### Description of TACE EBVs

EBVs are calculated for a range of traits within TACE, covering calving ease, growth, fertility, maternal performance, carcase merit, feed efficiency and structural soundness. A description of each EBV included in this publication is provided on the following page.



# UNDERSTANDING ESTIMATED BREEDING VALUES (EBVS)

Calving Ease/Birth	CEDir	%	Genetic differences in the ability of a sire's calves to be born unassisted from 2 year old heifers.	Higher EBVs indicate fewer calving difficulties in 2 year old heifers.
	CEDtrs	%	Genetic differences in the ability of a sire's daughters to calve unassisted at 2 years of age.	Higher EBVs indicate fewer calving difficulties in 2 year old heifers.
	GL	days	Genetic differences between animals in the length of time from the date of conception to the birth of the calf.	Lower EBVs indicate shorter gestation length.
	BW	kg	Genetic differences between animals in calf weight at birth.	Lower EBVs indicate lighter birth weight.
Growth	200 Day	kg	Genetic differences between animals in live weight at 200 days of age due to genetics for growth.	Higher EBVs indicate heavier live weight.
	400 Day	kg	Genetic differences between animals in live weight at 400 days of age.	Higher EBVs indicate heavier live weight.
	600 Day	kg	Genetic differences between animals in live weight at 600 days of age.	Higher EBVs indicate heavier live weight.
	MCW	kg	Genetic differences between animals in live weight of cows at 5 years of age.	Higher EBVs indicate heavier mature weight.
	Milk	kg	Genetic differences between animals in live weight at 200 days of age due to the maternal contribution of its dam.	Higher EBVs indicate heavier live weight.
Fertility	DtC	days	Genetic differences between animals in the time from the start of the joining period (i.e. when the female is introduced to a bull) until subsequent calving.	Lower EBVs indicate shorter time to calving.
	SS	cm	Genetic differences between animals in scrotal circumference at 400 days of age.	Higher EBVs indicate larger scrotal circumference.
Carcase	CWT	kg	Genetic differences between animals in hot standard carcase weight at 750 days of age.	Higher EBVs indicate heavier carcase weight.
	EMA	cm <sup>2</sup>	Genetic differences between animals in eye muscle area at the 12/13th rib site in a 400 kg carcase.	Higher EBVs indicate larger eye muscle area.
	Rib Fat	mm	Genetic differences between animals in fat depth at the 12/13th rib site in a 400 kg carcase.	Higher EBVs indicate more fat.
	P8 Fat	mm	Genetic differences between animals in fat depth at the P8 rump site in a 400 kg carcase.	Higher EBVs indicate more fat.
	RBV	%	Genetic differences between animals in boned out saleable meat from a 400 kg carcase.	Higher EBVs indicate higher yield.
	IMF	%	Genetic differences between animals in intramuscular fat (marbling) at the 12/13th rib site in a 400 kg carcase.	Higher EBVs indicate more intramuscular fat.
Feed/Temp.	NFI-F	kg/day	Genetic differences between animals in feed intake at a standard weight and rate of weight gain when animals are in a feedlot finishing phase.	Lower EBVs indicate more feed efficiency.
	Doc	%	Genetic differences between animals in temperament.	Higher EBVs indicate better temperament.
Structure	Claw Set	score	Genetic differences in claw set structure (shape and evenness of claws).	Lower EBVs indicate a lower score.
	Foot Angle	score	Genetic differences in foot angle (strength of pastern, depth of heel).	Lower EBVs indicate a lower score.
	Leg Angle	score	Genetic differences in rear leg structure when viewed from the side (angle at front of the hock).	Lower EBVs indicate a lower score.
Selection Index	SA	\$	Genetic differences between animals in net profitability per cow joined in a typical commercial self replacing herd using Angus bulls. This selection index is not specific to a particular market end-point, but identifies animals that will improve overall net profitability in the majority of commercial, self replacing, grass and grain finishing beef production systems.	Higher selection indexes indicate greater profitability.
	SA-L	\$	Genetic differences between animals in net profitability per cow joined in a typical commercial self replacing herd using Angus bulls. This selection index is not specific to a particular market end-point, but identifies animals that will improve overall net profitability in the majority of commercial, self replacing, grass and grain finishing beef production systems.  The SA-L index is similar to the SA index but is modelled on a production system where feed is surplus to requirements for the majority of the year, or the cost of supplying additional feed when animal feed requirements increase is low. While the SA aims to maintain mature cow weight, the SA-L does not aim to limit the increase in mature cow weight as there is minimal cost incurred if the feed maintenance requirements of the female breeding herd increase as a result of selection decisions.	Higher selection indexes indicate greater profitability.





# BRINGING YOUR NEW BULL HOME

Consult with your veterinarian and draw up a policy for treating bulls on arrival and then annually. Bulls should be drenched to prevent introducing worms and, if necessary, should be treated for lice.

Plan to give follow-up vaccinations 4–6 weeks later. Leave the bulls in the yards for the next day or two on feed and water to allow them to settle down with other stock for company. A bull's behaviour will decide how quickly he can be moved out to paddocks.

## MATING NEW YOUNG BULLS

Newly purchased young bulls should not be placed with older herd bulls for multiple-sire joining. The older, dominant bull will not allow the young bulls to work, and will knock them around while keeping them away from the cows.

Use new bulls in either single-sire groups or with young bulls their own age. If a number of young bulls are to be used together, run them together for a few weeks before joining starts. They sort out their pecking order quickly and have few problems later.

When the young bulls are working, inspect them regularly and closely.

## MATING NEW YOUNG BULLS

Older working bulls also need special care and attention before mating starts. They should be tested or checked every year for physical soundness, testicle tone, and serving capacity or ability.

All bulls to be used must be free-moving, active and in good condition. Working bulls may need supplementary feeding before the joining season to bring up condition.

## DURING MATING

- Check bulls at least twice each week for the first 2 months. Get up close to them and watch each bull walk; check for swellings around the sheath and for lameness.
- Have a spare bull or bulls available to replace any that break down. Replace any suspect bull immediately.
- Rotate bulls in single-sire groups to make sure that any bull infertility is covered. Single-sire joining works well but it has risks. The bulls must be checked regularly and carefully, or the bulls should be rotated every one or two cycles.

Bulls are a large investment for breeding herds and they have a major effect on herd fertility. A little time and attention to make sure they are fit, free from disease and actively working is well worthwhile.

## NORTHERN AUSTRALIA

Although the Angus breed originated in a cooler climate, they can adapt to subtropical regions with many straight-bred and cross bred producers finding success in Northern Australia. Some of the following information may also be helpful for new bulls located in more temperate climates.

## ADAPTATION

The key to Northern success for Angus is that cattle introduced from the Southern regions of Australia be allowed to adapt to their new environment before commencing their working life. If possible, a break of 3 months is advisable before you set your bull to work.

## PURCHASE IN COOLER MONTHS

Ensure your bulls are in good condition before they do commence their working life. The cooler months are an ideal time to purchase and introduce Angus cattle, allowing them plenty of time to acclimatise.

## CHANGE OF FEED SOURCE

When inducting Angus cattle into your herd consider their source of feed. Have you taken an animal which has been supplemented on grain straight to a dry pasture? Animals should be gradually changed over to their new feed to ensure they do not lose condition. This may involve using supplements which could include dry lick/urea blocks.

## MANAGING CATTLE TICKS

For ticky areas, bulls should be vaccinated prior to transport and given another booster afterwards. Remember males are more susceptible to ticks than females.

Information is provided by the Department of Primary Industries NSW. For further information visit the DPI web site: [www.dpi.nsw.gov.au](http://www.dpi.nsw.gov.au) or [www.angusaustralia.com.au](http://www.angusaustralia.com.au). Further reading - Buying Angus Bulls

FOR FURTHER INFORMATION VISIT  
[www.angusaustralia.com.au](http://www.angusaustralia.com.au)

Angus Australia Locked Bag 11, Armidale NSW 2350  
Phone: (02) 6772 3011 | Fax: (02) 6772 3095  
Email: [office@angusaustralia.com.au](mailto:office@angusaustralia.com.au)  
Website: [www.angusaustralia.com.au](http://www.angusaustralia.com.au)

[WWW.ANGUSAUSTRALIA.COM.AU](http://WWW.ANGUSAUSTRALIA.COM.AU)

#ANGUSPREMIUM

#ANGUSBULLS



# TransTasman Angus Cattle Evaluation - July 2023 Reference Tables

BREED AVERAGE EBVs																																						
Calving Ease			Birth			Growth				Fertility				Carcase			Other			Structure			Selection Indexes															
Less	Diff	CEDir	GL	BW	200	400	600	Heavier	Live	Weight	Heavier	Mature	Weight	Heavier	Milk	Larger	Scrotal	Size	Shorter	Time to	Calfing	Weight	EMA	RIB	PB	More	Fat	Higher	Yield	Less	IMF	NFI-F	DOC	Claw	Angle	Leg	\$A	\$A-L
+2.2	+2.6	-4.8	+4.1	+50	+90	+117	+100	+17	+2.1	-4.6	+66	+6.3	+0.0	-0.3	+0.5	+2.2	+0.19	+20	+0.84	+0.97	+1.03	+197	+339															

\* Breed average represents the average EBV of all 2021 drop Australian Angus and Angus-influenced seedstock animals analysed in the July 2023 TransTasman Angus Cattle Evaluation .

PERCENTILE BANDS TABLE																																																							
Fertility																								Structure																															
Calving Ease												Birth												Growth										Carcase										Other						Selection Indexes					
Less	Diff	CEDir	GL	BW	200	400	600	Heavier	Live	Weight	Heavier	Mature	Weight	Heavier	Milk	Larger	Scrotal	Size	Shorter	Time to	Calfing	Weight	EMA	RIB	PB	More	Fat	Higher	Yield	Less	IMF	NFI-F	DOC	Claw	Angle	Leg	\$A	\$A-L																	
+10.9	+9.9	-10.7	-0.4	+70	+123	+162	+160	+28	+4.8	-8.0	+98	+14.5	+4.2	+5.0	+2.0	-5.3	+44	+0.42	+0.60	+0.74	+273	+449																																	
+9.1	+8.3	-8.8	+1.0	+64	+112	+148	+140	+25	+3.9	-7.0	+88	+11.9	+2.8	+3.3	+1.5	-0.32	+36	+0.54	+0.70	+0.84	+253	+419																																	
+7.9	+7.3	-7.9	+1.7	+60	+107	+140	+130	+23	+3.5	-6.5	+83	+10.6	+2.2	+2.5	+1.3	-0.20	+32	+0.60	+0.76	+0.88	+241	+403																																	
+7.0	+6.5	-7.2	+2.2	+58	+104	+136	+124	+22	+3.2	-6.2	+79	+9.7	+1.7	+1.9	+1.1	-0.13	+29	+0.66	+0.80	+0.90	+234	+382																																	
+6.3	+5.9	-6.8	+2.6	+57	+101	+132	+119	+21	+3.0	-5.9	+77	+8.9	+1.3	+1.5	+1.0	-0.07	+27	+0.68	+0.84	+0.94	+228	+383																																	
+5.7	+5.4	-6.4	+2.9	+55	+99	+129	+115	+20	+2.8	-5.6	+75	+8.4	+1.1	+1.1	+0.9	-0.02	+25	+0.72	+0.86	+0.94	+222	+376																																	
+5.1	+4.9	-6.0	+3.1	+54	+97	+126	+112	+19	+2.6	-5.4	+73	+7.8	+0.8	+0.8	+0.8	+0.03	+24	+0.74	+0.88	+0.96	+218	+369																																	
+4.5	+4.4	-5.7	+3.4	+53	+95	+124	+108	+19	+2.5	-5.2	+71	+7.4	+0.6	+0.5	+0.7	+0.07	+23	+0.76	+0.90	+0.98	+213	+363																																	
+4.0	+4.0	-5.4	+3.6	+52	+94	+121	+105	+18	+2.3	-5.0	+69	+7.0	+0.3	+0.2	+0.6	+0.11	+22	+0.80	+0.92	+1.00	+209	+357																																	
+3.4	+3.5	-5.1	+3.8	+51	+92	+119	+102	+18	+2.2	-4.9	+68	+6.5	+0.1	+0.0	+0.6	+0.14	+20	+0.82	+0.94	+1.02	+204	+350																																	
+2.8	+3.0	-4.8	+4.0	+50	+90	+117	+100	+17	+2.1	-4.7	+66	+6.2	-0.1	-0.3	+0.5	+0.18	+19	+0.84	+0.96	+1.02	+200	+344																																	
+2.3	+2.6	-4.5	+4.3	+49	+89	+115	+97	+16	+2.0	-4.5	+64	+5.8	-0.3	-0.6	+0.4	+0.22	+19	+0.86	+0.98	+1.04	+196	+338																																	
+1.6	+2.1	-4.2	+4.5	+48	+87	+112	+94	+16	+1.8	-4.3	+63	+5.4	-0.5	-0.8	+0.3	+0.25	+18	+0.88	+1.00	+1.06	+191	+332																																	
+1.0	+1.5	-3.9	+4.7	+47	+85	+110	+91	+15	+1.7	-4.2	+61	+5.0	-0.7	-1.1	+0.3	+0.29	+17	+0.90	+1.02	+1.08	+186	+324																																	
+0.3	+1.0	-3.5	+4.9	+46	+83	+107	+88	+15	+1.6	-4.0	+59	+4.6	-0.9	-1.4	+0.2	+0.34	+16	+0.94	+1.04	+1.08	+181	+317																																	
-0.6	+0.4	-3.2	+5.2	+44	+81	+105	+84	+14	+1.4	-3.8	+57	+4.2	-1.2	-1.7	+0.1	+0.38	+15	+0.96	+1.08	+1.10	+175	+308																																	
-1.5	-0.4	-2.8	+5.5	+43	+79	+102	+80	+13	+1.3	-3.5	+55	+3.7	-1.4	-2.1	+0.0	+0.44	+14	+1.00	+1.10	+1.12	+168	+298																																	
-2.7	-1.3	-2.3	+5.9	+41	+76	+98	+76	+12	+1.1	-3.2	+53	+3.1	-1.8	-2.5	-0.2	+0.50	+12	+1.04	+1.14	+1.16	+159	+285																																	
-4.3	-2.5	-1.6	+6.3	+39	+73	+93	+73	+11	+0.8	-2.8	+49	+2.3	-2.2	-3.1	-0.3	+0.58	+10	+1.08	+1.18	+1.18	+147	+267																																	
-6.9	-4.4	-0.7	+7.0	+36	+68	+86	+60	+10	+0.5	-2.0	+44	+1.2	-2.8	-3.9	-0.6	+0.71	+7	+1.16	+1.24	+1.24	+129	+239																																	
-12.7	-8.4	+1.3	+8.5	+29	+57	+71	+41	+6	-0.4	-0.2	+34	-1.2	-4.2	-5.6	-1.1	+0.96	+0	+1.30	+1.38	+1.34	+95	+186																																	

\* The percentile bands represent the distribution of EBVs across the 2021 drop Australian Angus and Angus-influenced seedstock animals analysed in the July 2023 TransTasman Angus Cattle Evaluation .



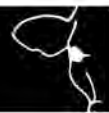

**DISCLAIMER AND PRIVACY INFORMATION**

**Attention Buyer**

Animal details included in this catalogue, including but not limited to pedigree, DNA information, Estimated Breeding Values (EBVs) and Index values, are based on information provided by the breeder or owner of the animal. Whilst all reasonable care has been taken to ensure that the information provided in this catalogue was correct at the time of publication, Angus Australia will assume no responsibility for the accuracy or completeness of the information, nor for the outcome (including consequential loss) of any action taken based on this information.

**Parent Verification Suffixes**

The animals listed within this catalogue including its pedigree, are displaying a Parent Verification Suffix which indicates the DNA parent verification status that has been conducted on the animal. The Parent Verification Suffixes that will appear at the end of each animal's name.

The suffix displayed at the end of each animal's name indicates the DNA parentage verification that has been conducted by Angus Australia.

PV : both parents have been verified by DNA.  
 SV : the sire has been verified by DNA.  
 DV : the dam has been verified by DNA.  
 # : DNA verification has not been conducted.  
 E : DNA verification has identified that the sire and/or dam may possibly be incorrect, but this cannot be confirmed conclusively.

**Privacy Information**

In order for Angus Australia to process the transfer of a registered animal in this catalogue, the vendor will need to provide certain information to Angus Australia and the buyer consents to the collection and disclosure of that information by Angus Australia in certain circumstances. If the buyer does not wish for his or her information to be stored and disclosed by Angus Australia, the buyer must complete the form included below and forward it to Angus Australia. If the form is not completed, the buyer will be taken to have consented to the disclosure of such information.



**BUYERS OPTION TO OPT OUT OF DISCLOSING PERSONAL INFORMATION TO ANGUS AUSTRALIA**

If you do not complete this form, you will be taken to have consented to Angus Australia using your name, address and phone number for the purposes of effecting a change of registration of the animal(s) that you have purchased, maintaining its database and disclosing that information to its members on its website.

I, the buyer of animals with the following idents.....

.....(name) do not consent to Angus Australia using my name, address and phone number for the purposes of effecting a change of registration of the animals I have mentioned above that I have purchased, maintaining its database and disclosing that information to its members on its website.

Name: ..... Signature: .....

Date: .....

Please forward this completed consent form to Angus Australia, 86 Glen Innes Road, Armidale NSW 2350.



If you have any questions or queries regarding any of the above, please contact Angus Australia on (02) 6773 4600 or email office@angusaustralia.com.au

Updated 25/11/2020



# BUYER'S INSTRUCTIONS SLIP



**MURDEDUKE ANGUS BULL SALE**  
MONDAY 28 AUGUST, 2023

Buyers instruction sheet – please complete fully

BUYER BID CARD NO.

NAME: \_\_\_\_\_

ADDRESS: \_\_\_\_\_

POSTCODE: \_\_\_\_\_

PHONE: \_\_\_\_\_

MOBILE: \_\_\_\_\_

EMAIL ADDRESS \_\_\_\_\_

LOTS PURCHASED \_\_\_\_\_

TOTAL NO. OF LOTS  
PURCHASED

DESTINATION

NLIS PIC

DELIVERY

OWNER'S TRANSPORT

CARRIER

PICK UP DATE \_\_\_\_\_

INSURANCE

YES

PERIOD REQUIRED \_\_\_\_\_

NO

INVOICE TO \_\_\_\_\_

DESTINATION PROPERTY \_\_\_\_\_

IS REGISTRATION TRANSFER REQUIRED

YES

NO

IF YES, NAME & ADDRESS FOR TRANSFER OF REGISTRATION \_\_\_\_\_

SIGNED \_\_\_\_\_

DATE \_\_\_\_\_





A series of horizontal dotted lines for writing notes.



A series of horizontal dotted lines for writing notes, filling the majority of the page.





A series of horizontal dotted lines for writing notes.



# MURDEDUKE ANGUS

INNOVATION – PERFORMANCE – TYPE – A STEP AHEAD OF THE REST

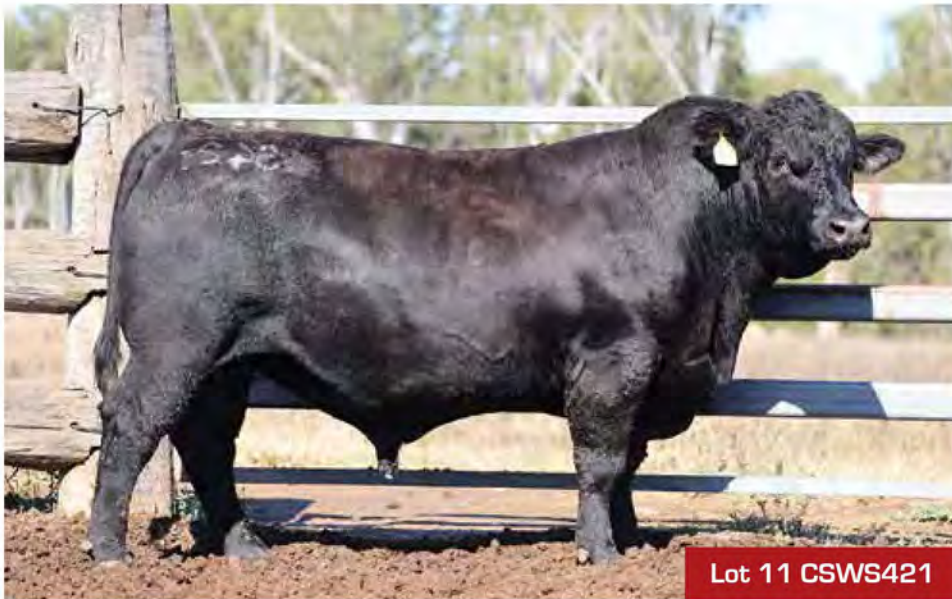

[www.murdeduke.com.au](http://www.murdeduke.com.au)





## MURDEDUKE ANGUS

Murdeduke Agriculture Pty Ltd  
730 Cressy Road, Winchelsea Victoria, 3241, Australia

For inspections and sale enquiries contact or visit [murdeduke.com.au](http://murdeduke.com.au)



Simon Falkiner  
0407 319 967  
Lachie Wilson  
0409 256 417



Josh Heck  
0409 732 676  
Georgie Connor  
0428 347 550



Mark Scholes  
0409 694 696



Kim Ellis  
0439 549 808