



Elders

AG-GROW

ELITE BULL SALE

Friday 19th June, 2026 10 a.m.
Emerald, QLD

185

Quality Bulls

55	Charolais	6	Hereford
52	Simmental	4	Shorthorn
38	Angus	4	Murray Grey
13	Simbrah	3	Simangus
9	Charolais/ Angus	1	Charbray

 AuctionsPlus

Sale interfaced with Auctions Plus

Sale Contacts:

Anthony Ball
0428 275 499

Eliza Connors
0419 644 813

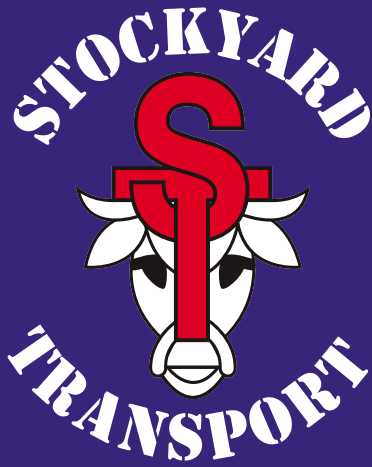

GRACEMERE

EMERALD

CHARTERS
TOWERS

TOWNSVILLE

HUGHENDEN

• *THE CATTLE PEOPLE* •



DAVID OR TASH
07 4778 4488

admin@stockyardtpt.com.au

WE APPRECIATE YOUR BUSINESS



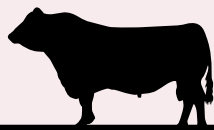

Elders

AG-GROW

ELITE BULL SALE

Friday 19th June, 2026

10 a.m. Emerald, QLD

Sale Contacts:

Anthony Ball 0428 275 499

Andrew Meara 0427 210 634

Eliza Connors 0419 644 813

185 Quality Bulls

10 BREEDS

55 Charolais

52 Simmental

38 Angus

13 Simbrah

9 Charolais/

Angus

6 Hereford

4 Shorthorn

4 Murray Grey

3 Simangus

1 Charbray

 **AuctionsPlus**

LIVE ONLINE AUCTION

VIEW & BID FROM YOUR COMPUTER, TABLET or SMARTPHONE.

Elders Stud Stock - QLD Offices

PO Box 395
Rockhampton
P. 07 4838 9000

PO Box 7270
Toowoomba
P. 07 4636 8888

Elders

BREEDS & VENDORS

CHAROLAIS

ROCKVIEW LODGE CHAROLAIS	1-2
ALPINE CHAROLAIS	3-8
CALMVIEW CHAROLAIS	9-12
4 WAYS CHAROLAIS	13-14
DYNAMITE CHAROLAIS	15
MOONGOOL CHAROLAIS	17-19
BP & MJ SCHEIWE	20-24
G.J LOLLBACK & J.M LOLLBACK	25, 27-28
CML PASTORAL PTY LTD	26
TCW LIVESTOCK	29-32
HD ALEXANDER & CR KNOX	33-34
PL & JS DONNELLY	35-38
GUNNADOO CHAROLAIS	39-40
WARNER & CO	41-44
SG & AE PLATZER	45-46
CHEYENNE CHAROLAIS	47-50
MOUNTVIEW CHAROLAIS	51-52
FINE DESIGN CHAROLAIS	53-56

CHARBRAY

DYNAMITE CHAROLAIS	16
--------------------	----

SIMMENTALS

JB SIMMENTALS	57-58
KBV SIMMENTALS	59-72
WOONALLEE SIMMENTALS	73
CANNON DEE SIMMENTALS	77-84
YERWAL ESTATE	85-88
DOUBLE K SIMMENTALS	89-92
ELITE CATTLE CO	93-98

LOTS

SIMMENTALS

ELLENDALE SIMMENTALS	99-102
A & K FAMILY TRUST	103-106
BIARRA VALLEY SIMMENTALS	107-110
HERLO PARK	111

SIMANGUS

WOONALLEE SIMMENTALS	74-76
----------------------	-------

SHORTHORNS

AJM SHORTHORNS	112-115
----------------	---------

ANGUS

DIAMOND ANGUS	116-119
HD ALEXANDER & CR KNOX	120-121
SB HAYWARD & KL SMITH	122-129
ACACIA ANGUS	130-133
GOONDI ANGUS	134-143
KILCOY VALINOR PTY LTD	144-148
BOSS PASTORAL CO PTY LTD	149-150
CML PASTORAL PTY LTD	151
JACKPOT ANGUS	152-153

ANGUS X CHAROLAIS

4 WAYS CHAROLAIS	154-161
BP & MJ SCHEIWE	162

SIMBRAH

A.E HUMPHREY & L.J HUMPHREY	163-165
GOWRIE SIMBRAHS	166-175

MURRAY GREY

D.M RASMUSSEN & M.M HANSEN	176-179
----------------------------	---------

HEREFORD

TRURO WHITEFACE	180-183
NJ & DE SHANNON	184-185

Important Sale Information

BID CARDS: The Ag-Grow Elite Bull Sale operates under a bid card system. Prospective bidders are required to register and obtain a bid card prior to the commencement of this sale. Bid cards will be available from the selling agents' office behind the selling box at 7 am on sale morning.

PERSONAL PHOTO ID MAY BE REQUIRED

HEALTH: Supplementary sheets will be available online and on the day for purchasers to view, listing weight, dentition, scrotal, semen motility, P8, RIB, EMA & IMF. As a requirement of this sale all bulls must be vaccinated for 3-day sickness, blooded with 3-Germ Blood (If from a tick free area) and vaccinated with 5 in 1.

TELEPHONE BIDDING Telephone bidding will be available on sale day, please contact one of the below Elders agents to organise before the sale.

Chris Todd 0407 405 813,
Shane Carter 0456 150 561,
Andrew Meara 0427 210 634,
Anthony Ball 0428 275 499

GST: This sale will be conducted on a 'GST exclusive' basis whereby the final bid price on each

lot does not include GST. If the lot is [PLUS GST] then GST of 10% will be added to the purchase price of that lot. If the lot is [NO GST] then no GST will be added to the purchase price of that lot.

INSURANCE: Elders recommend that all purchases of Lots in the Ag-Grow Elite Bull Sale are insured. After making significant investments in bulls at this sale, we strongly recommend you insure your purchases. Elders Insurance will be present on sale day to Insure your bulls from fall of the Hammer if you have any questions about Insurance pre-sale please don't hesitate to call Trish Depauw from Elders Insurance Emerald on 0499 024 980.

DELIVERY: In the interest of all buyers, all instructions covering the delivery of cattle purchased at this sale MUST be given in writing and signed by the buyer or their representative.

A Buyers instruction sheet is provided for this purpose at the office for buyers to complete while checking off.



- Semen Testing & BULLCHECK™
- Custom Collections
- Semen Straw Processing & Testing
- Morphology Assessments
- Tailored Artificial Breeding Programs
- AI, ET & IVF
- Pregnancy & Disease Testing
- Reproductive Program Consumables
- Custom Straw Printing Services
- Bulk Liquid Nitrogen Sales
- Genetic Material Storage
- Canine Semen Analysis
- Canine Semen Straw Processing
- Dispatch and Logistics



0480 547 709
4 Geddes Lane, Emerald



Gold Sponsors

DATAMARS
LivestockTM

zoetis

WOODS
STOCKFEEDS



Silver Sponsors

EAGLESHAMS
M E N S W E A R

INSIGHT
Repro
conceptionally driven

YOWY
Bigger Is Better

bt AuctionsPlus

We would like to thank all our sponsors for their contributions to ensure the success of the Ag-Grow Elite Bull Sale.



QLD/NT Stud Stock

For Trusted Stud Stock Service

The Elders team combine market leading insight, proven auctioneering expertise and tailored strategic advice to elevate your stud stock performance and maximise results.

Contact our Team

Toowoomba
P. 07 4636 8888
PO Box 7270

Michael Smith 0428 541 711

Andrew Meara 0427 210 634

Jenni O'Sullivan 0428 222 080

Mitch Jackson 0498 670 392

Tyler Aspinall

Rockhampton
P. 07 4838 9000
PO Box 395

Mark Scholes 0409 694 696

Randall Spann 0429 700 332

Anthony Ball 0428 275 499

Eliza Connors



BUYER INCENTIVES

Volume Buyer of Sale



Eagleshams \$250 Voucher



6L YOWY Bottle

Top Priced Registered Bull



Insight Repro \$500 Voucher
& Merch Pack

Top Priced Herd Bull



Eagleshams \$250 Voucher

Lucky Bid Card



6L YOWY Bottle

SIGN UP TO BUY ON AUCTIONSPLUS

Takes less than 5 minutes!

1

CREATE YOUR AUCTIONSPLUS ACCOUNT

Provide your contact details, verify your email and phone number



2

COMPLETE BUYER REGISTRATION

Enter your trading details and review buyer responsibilities



THAT'S IT! YOU'RE READY TO START BIDDING

Please ensure you have a stable and reliable internet connection for uninterrupted bidding



Buy livestock from
all over Australia



Bid anytime,
anywhere



Buy with confidence.
All stock assessed by
accredited assessors

Download the AuctionsPlus app for
seamless bidding and buying



1

ROCKVIEW LODGE VULCAN V3 (PP) (R/F)

**RVW24V3E • DOB: 22/01/24 • AGE: 28.5 MTHS
RED FACTOR • HOMOZYGOUS POLLED • REGISTERED**

ROCKVIEW LODGE NUCLEAR WEAPON (P) RVWN5E (P)
SIRE: ROCKVIEW LODGE ROCKET MAN (P) RVWR3E (P)
PALGROVE MAXINE M298E (AI) (P) PKM298E (P)

LT CHEYENNE BLEND 7142 P (P) OAUC2067E (P)
DAM: ROCKVIEW LODGE ALETTA 1 (AI) (P) (R/F) RVWG5E (P)
PALGROVE ALETTA 23 (P) (R/F) PKD1160E (P)

Notes: BPA Free. Thick, soft easy doing bull.
Top 2% in the breed for Rump & Rib fat.

Purchaser _____ \$ _____

2

ROCKVIEW LODGE VERTICO V6 (AI) (ET) (P) (R/F)

**RVW24V6E • DOB: 6/02/24 • AGE: 28 MTHS
RED FACTOR • POLLED • REGISTERED**

TR SMOKEONTHEWATER ET PED-545E (H)
SIRE: TR RED SMOKE M723761 (P) (R/F) OAUB6641E (P)
THOMAS MS ADVANTAGE 2621 PED-9316E (H)

LT CHEYENNE BLEND 7142 P (P) OAUC2067E (P)
DAM: ROCKVIEW LODGE ALETTA 1 (AI) (P) (R/F) RVWG5E (P)
PALGROVE ALETTA 23 (P) (R/F) PKD1160E (P)

Notes: BPA Free. A Long, smooth, soft bull.
Top 1% of the breed for Rump & Rib fat.

Purchaser _____ \$ _____





ALPINE
CHAROLAIS



Selling
6 SELECT SIRES
AT THE AG-GROW
ELITE BULL SALE

Lots 3 - 8

Paddock proven, commercially relevant genetics.

Justin & Jane Sanderson 'Warriston' Dubbo NSW P. 0409 912 213 E. jane.sanderson2@gmail.com



ALPINE CHAROLAIS

Justin & Jane Sanderson, Dubbo NSW



3

**ALPINE VELOCITY (AI)
(ET) (P)**

**J0424V11E • DOB: 5/02/24 • AGE: 28 MTHS
WHITE • POLLED • REGISTERED**

SILVERSTREAM EVOLUTION E168 (P) OANE168E (P)

SIRE: SILVERSTREAM MEMPHIS M180 (P) OANM180E (P)

SILVERSTREAM OWENA C111 PEDC111E (H)

EC NO DOUBT 2022 P M685500 (P) OAUZ022E (P)

DAM: ALPINE SUPERMODEL 19 (AI) (ET) (P) J04R11E (P)

ALPINE SUPERMODEL 3 (ET) (P) J04E11E (P)

Notes: A true sire. An ideal balance of performance and eye appeal. This bull stands on perfect feet, heavy bone, carrying through to an elevated, free-moving type. Held for the sale to show off our best and packed with pedigree, this is a hard sire to part with.

Purchaser _____ \$ _____

4

ALPINE V128 (P)

**V128 • DOB: 14/11/24 • AGE: 19 MTHS
WHITE • POLLED • HERD BULL**

ALPINE BECKHAM 4 E7E (P)

SIRE: ALPINE QUICKSILVER Q11E (P)

BLAWEARY EMOGENE E9E (P)

PALGROVE KENDAL J639E (P)

DAM: ROCKWOOD N126E (P)

Notes: Made to walk the miles. Elevated and free flowing with a clean poll. Bred from a stud cow purchased ex Rockwood Charolais, sired by proven sire Quicksilver Q11 who has been breeding a consistently quality type.

Purchaser _____ \$ _____

5

ALPINE V202 (P/S)

V202 • DOB: 25/07/24 • AGE: 22 MTHS
WHITE • POLLED/SCURRED • HERD BULL

SILVERSTREAM MEMPHIS M180E (P)

SIRE: ALPINE ROCKSTAR R3E (P)

ALPINE APPEAL 1 M5E

PALGROVE CRUSADER C321E

DAM: PALGROVE JASMINE 20 H647E (P)

PALGROVE JASMINE 2 R253E

Notes: A versatile bull that will pack kilos in to any program, with his sire known for both early and late maturity pattern. Deep, square and heavy made.

Purchaser _____ \$ _____

6

ALPINE V205

V205 • DOB: 3/08/24 • AGE: 22 MTHS
WHITE • DEHORNED • HERD BULL

SILVERSTREAM MEMPHIS M180E (P)

SIRE: ALPINE ROCKSTAR R3E (P)

ALPINE APPEAL 1 M5E

MOUNT WILLIAM DALY D17E (P)

DAM: MOUNT WILLIAM FINNISS F159

MOUNT WILLIAM DEMANDING D96E

Notes: Like the bull before him, another Rockstar with weight in every part of him. Bred to inject power into any crossbreeding program.

Purchaser _____ \$ _____

7

ALPINE VIKING V45E (P)

J0424V45E • DOB: 31/12/24 • AGE: 17 MTHS
WHITE • POLLED • REGISTERED

MOONGOOL LUNAR RISE (AI) (P) DP2L401E (P)

SIRE: 4 WAYS QUINTON (P) (R/F) 4WCQ58E (P)

4 WAYS HARRIETT N36E (P) 4WCN36E (P)

ALPINE NAPOLEON (AI) (P) J04N1E (P)

DAM: ALPINE SUPERMODEL 20 (P) J04R15E (P)

ALPINE SUPERMODEL 9 (AI) (ET) J04M6E (H)

Notes: A powerful, clean polled Quinton son that's a real carcass maker. Early growth with a sleek coat, correct and made to work.

Purchaser _____ \$ _____

8

ALPINE VICTORIOUS V38E (P)

J0424V38E • DOB: 31/12/24 • AGE: 17 MTHS
WHITE • DEHORNED • REGISTERED

SILVERSTREAM MEMPHIS M180 (P) OANM180E (P)

SIRE: ALPINE ROCKSTAR (AI) (P) J04R3E (P)

ALPINE APPEAL 1 (AI) (ET) J04M5E (H)

ALPINE BECKHAM 4 (ET) (P) J04E7E (P)

DAM: ALPINE BRONWIN 1 (P) (TW) J04P10E (P)

PALGROVE BRONWIN K820E (AI) (ET) (P) PKK820E (P)

Notes: This stout Rockstar son is stamped with his early grunt. Square made and packed with a commercially proven pedigree over Bos Indicus.

Purchaser _____ \$ _____

9

**CALMVIEW V19E (AI)
(ET) (P)**

**CVW24V19E • DOB: 17/01/24 • AGE: 28 MTHS
RED FACTOR • POLLED • REGISTERED**

LT LEDGER 0332 (P) OAU3168E (P)

SIRE: PALGROVE MONARCH (AI) (P) PKM628E (P)

PALGROVE DESIRE 172 (AI) (ET) PKF724F (H)

TEMANA GOLDEN LOGIE G66E (P) (R/F) TJG66E (P)

DAM: DSK TGL GORGEOUS M10E (P) (R/F) (TW) DSKM10E (P)

VENTURON GORGEOUS (P) VE7G8E (P)

Notes: Here is a bull with plenty to offer, polled and red clean coated "ET" son of Monarch. His EBV's support growth and his pedigree has him at the top of the breed. Have a close look at this bull.

Purchaser _____ \$ _____

10

**CALMVIEW V88E (PP)
(R/F)**

**CVW24V88E • DOB: 30/07/24 • AGE: 23 MTHS
RED FACTOR • HOMOZYGOUS POLLED • REGISTERED**

ANC KINGSTON K277 (P) ANCK277F (P)

SIRE: ANC QURANTINE (P) ANCQ173F (P)

ANC ELITE 1ST ANCM376F (H)

PALGROVE MASTERPLAN (P) PKM709E (P)

DAM: CALMVIEW MAXINE S10E (P) (R/F) CVWS10E (P)

PALGROVE MAXINE N559E (AI) (P) (R/F) PKN559E (P)

Notes: Homozygous polled red factor bull, lovely shape and clean skin type. His dam is a cow that is at the top of our herd, breeding top quality cattle for the Charolais breed. Do not miss this opportunity.

Purchaser _____ \$ _____

11

CALMVIEW V59E (P)

**CVW24V59E • DOB: 15/05/24 • AGE: 25 MTHS
WHITE • POLLED • REGISTERED**

LT LEDGER 0332 (P) OAU3168E (P)

SIRE: PALGROVE MONARCH (AI) (P) PKM628E (P)

PALGROVE DESIRE 172 (AI) (ET) PKF724F (H)

PALGROVE HYDRO H8 (AI) (ET) (P) PKH8E (P)

DAM: CALMVIEW AMBROSIA L6E CVWL6E (D)

FERNVALE AMBROSIA (AI) (ET) (P) FENA76E (P)

Notes: Another quality Monarch son, white, polled, great temperament, shape and length. His EBV's suggest growth with a low birthweight. His dam carries bloodline from the fernvale stud that needs no introduction to the breed. Worthy of an inspection.

Purchaser _____ \$ _____

12

CALMVIEW V38E (PP)

**CVW24V38E • DOB: 23/04/24 • AGE: 26 MTHS
WHITE • HOMOZYGOUS POLLED • REGISTERED**

AIRLIE KOWTOW (AI) (ET) (P) (R/F) A1SK47E (P)

SIRE: ROSEDALE REX (P) (R/F) MRR48E (P)

ROSEDALE BUTTERSCOTCH K71 (AI) (P) (R/F) MRK71E (P)

PALGROVE MASTERPLAN (P) PKM709E (P)

DAM: CALMVIEW FESTOON T38E (P) CVW22T38E (P)

CVW CALMVIEW FESTOON CVWF10E (D)

V38 is a homozygous polled white bull. His EBV's show growth with milk of +17 having him at the top end of the breed for milk. The bull is long and has clean skin type. His pedigree offers an out cross with Rosedale genetics. A bull that will be a real herd improver.

Purchaser _____ \$ _____

13

4 WAYS MRV2E

**4WC24V2E • DOB: 26/02/24 • AGE: 27 MTHS
WHITE • HORNED • HERD BULL**

GDA PARFAIT

SIRE: MOONGOOL REVOLUTION (P)

MOONGOOL K273

MOONGOOL KAKADU (AI) (P) DP2K265E (P)

DAM: 4 WAYS MK BELLA R90E

4 WAYS MJ BELLA P16E

Notes: A Powerfully made bull, who is thick and deep, with a strong topline who carries a big square hindquarter. This sire carries all the great qualities of a true beef breeding bull that also has the Revolution x Kakadu in his pedigree.

Purchaser _____ \$ _____

14

4 WAYS MRV4E

**4WC24V4E • DOB: 1/03/2024 • AGE: 27 MTHS
WHITE • POLLED • HERD BULL**

GDA PARFAIT

SIRE: MOONGOOL REVOLUTION (P)

MOONGOOL K274

MOONGOOL KAKADU (AI) (P) DP2K265E (P)

DAM: 4 WAYS MK R44E

4 WAYS L18E

Notes: This young sire displays wonderful softness and is packed full of great carcass attributes that also carries the Revolution x Kakadu in his pedigree that is setting a high standard in our herd.

Purchaser _____ \$ _____

DYNAMITE CHAROLAIS

Amy Whitechurch, Inverell NSW

15

DYNAMITE VALENTINO (P)

**TNT24V1E • DOB: 16/3/24 • AGE: 27 MTHS
WHITE • POLLED • REGISTERED**

GDA PARFAIT

SIRE: MOONGOOL REVOLUTION (P)

MOONGOOL K273

MOONGOOL LUNAR RISE

DAM: 4 WAYS REFINE R32E

4 WAYS REFINE K69E

Notes: A wonderful young sire with a tremendous pedigree. His mother was Grand Champion Charolais Female at the Ekka in 2023. This young poll sire has great skin and hair, stands on good bone, with plenty of thickness and an excellent hindquarter.

Purchaser _____ \$ _____

16

★CHARBRAY★ DYNAMITE VINCENT (P)

**TNTV2 • DOB: 6/04/24 • AGE: 26 MTHS
RED • POLLED • HERD BULL**

SILVERSTREAM EVOLUTION E168 (P) OANE168E (P)

SIRE: MOONGOOL KAKADU (AI) (P) DP2K265E (P)

MOONGOOL RITA (9)

DAM: 4 WAYS CHARBRAY COW

Notes: A good strong young sire with great depth of body, strength of spine and a good hindquarter.

Purchaser _____ \$ _____

17

MOONGOOL MR V377 (P) (R/F)

DP2V377 • DOB: 21/07/24 • AGE: 24 MTHS
RED FACTOR • POLLED • HERD BULL

MINNIE VALE JACK SPRAT

SIRE: TEMANA QUEST (P)

TEMANA H4E (P)

4 WAYS KIWI

DAM: MOONGOOL P878

MOONGOOL F719

Notes: A Polled red factor sire who carries wonderful balance, extra muscling, breed character and a gentle disposition.

Purchaser _____ \$ _____

18

MOONGOOL MR V381 (P)

DP2V381 • DOB: 5/07/2024 • AGE: 24 MTHS
WHITE • POLLED • HERD BULL

MINNIE VALE JACK SPRAT

SIRE: TEMANA QUEST (P)

TEMANA H4E (P)

AIRLIE KRIS

DAM: MOONGOOL Q791

MOONGOOL L1049

Notes: Plenty of growth, thickness and softness in this young polled sire. He has tremendous hind quarter, topline and stands on good bone.

Purchaser _____ \$ _____

19

MOONGOOL MR V373

DP2V373 • DOB: 12/05/24 • AGE: 26 MTHS
WHITE • HORNED • HERD BULL

MINNIE VALE JACK SPRAT

SIRE: TEMANA QUEST (P)

TEMANA H4E (P)

MOONGOOL HARLEY

DAM: MOONGOOL M874

MOONGOOL H1209

Notes: A bull that shows wonderful breed character, balance, thick hindquarter, terrific bone and possesses a great skin & hair type.

Purchaser _____ \$ _____



20

BRENDALE VAN V36 (P)

BS224V36 • DOB: 9/07/24 • AGE: 22 MTHS
WHITE • POLLED • REGISTERED

MOONGOOL KAKADU (AI) (P) DP2K265E (P)

SIRE: 4 WAYS MK S9E (P/S) 4WCS9E (S)

4 WAYS MJ NOLANA N15E 4WCN15E (D)

COLINTA LEVI

DAM: BRENDALE HAYLEY S51E

BRENDALE HAYLEY 6

Notes: Vaccinated with 7 in 1, 3 Germ, 3 Day & Botulism.

Purchaser _____ \$ _____

21

BRENDALE VERO V37E (PP)

BS224V37E • DOB: 19/07/24 • AGE: 22 MTHS
WHITE • HOMOZYGOUS POLLED • REGISTERED

MOONGOOL KAKADU (AI) (P) DP2K265E (P)

SIRE: 4 WAYS MK S9E (P/S) 4WCS9E (S)

4 WAYS MJ NOLANA N15E 4WCN15E (D)

PALGROVE QUINTUS Q1703E (P) PKQ1703E (P)

DAM: BRENDALE FLARE 2 (P) (TW) BS2S90E (P)

KYAN PARK FLARE L93 (P) DMSL93E (P)

Notes: Vaccinated with 7 in 1, 3 Germ, 3 Day & Botulism.

Purchaser _____ \$ _____

22

BRENDALE V.C

BS224V49E • DOB: 11/09/24 • AGE: 20 MTHS
WHITE • DEHORND • REGISTERED

PALGROVE NEXT GEN N1258E (P) PKN1258E (P)

SIRE: PALGROVE RADICAL R930E (P) PKR930E (P)

PALGROVE ELEGANCE N565E (AI) (P) (R/F) PKN565E (P)

COLINTA LEVI (AI) (P) ISAL5044E (P)

DAM: BRENDALE REBECCA 8 BS2Q5E (D)

BRENDALE REBECCA 6 (P) BS2N12E (P)

Notes: Vaccinated with 7 in 1, 3 Germ, 3 Day & Botulism.

Purchaser _____ \$ _____

23

BRENDALE VAL

BS224V45E • DOB: 29/08/24 • AGE: 21 MTHS
WHITE • DEHORND • REGISTERED

PALGROVE NEXT GEN N1258E (P) PKN1258E (P)

SIRE: PALGROVE RADICAL R930E (P) PKR930E (P)

PALGROVE ELEGANCE N565E (AI) (P) (R/F) PKN565E (P)

PALGROVE CASSIUS (P/S) PKC336E (S)

DAM: BRENDALE CONNIE 5 BS2H7E (D)

BRENDALE CONNIE 2 BS2A43E (H)

Notes: Vaccinated with 7 in 1, 3 Germ, 3 Day & Botulism.

Purchaser _____ \$ _____

24

BRENDALE VANLOW (P)

**BS224V97E • DOB: 10/12/24 • AGE: 17 MTHS
WHITE • POLLED • REGISTERED**

PALGROVE HANNIBAL (AI) (ET) (P) (R/F) PKH1312E (P)

SIRE: MOUNT WILLIAM SUREGRIP (P) (R/F) BSS141E (P)

MOUNT WILLIAM LILU (AI) BSL22E (H)

ADVANCE DOMINO D36 (P) ADVD36E (P)

DAM: MILFORD BRONWIN (AI) (P) JOHR52E (P)

PALGROVE BRONWIN K367E (AI) (P) PKK367E (P)

Notes: Vaccinated with 7 in 1, 3 Germ, 3 Day & Botulism.



Purchaser _____ \$ _____

Proudly donating a \$250 Voucher each for the Volume Buyer & Top Priced Herd Bull!



25

YURANGA PARK VICTOR V02 (AI) (PP)

**M4L24V02E • DOB: 19/07/24 • AGE: 23 MTHS
WHITE • HOMOZYGOUS POLLED • REGISTERED**

LHD CHOTEAU B1699 (P) PEDK6888E (P)

SIRE: LT AUTHORITY 7229 PLD (P) OAUN8189E (P)

LT KATY 4273 PLD (P) PEDK477E (P)

YURANGA PARK QUITE A CATCH Q11 (AI) (ET) (P) M4LQ11E (P)

DAM: YURANGA PARK GINA S13 (P) M4LS13E (P)

YURANGA PARK GINA P05 (AI) (ET) (P) M4LP05E (P)

Notes: V02 is a PP Bull with a clean coat type, easy fleshing carcass and good mobility. By LT Authority a sire whose progeny we are very impressed with, including some outstanding calves coming through this year. V02 is a calving ease and maternal sire, ranking top 20% CE, Top 3% GL, Top 2% BW, Top 10% Milk and Top 15% Scrotal, along with Top 4% Rib and Top 6% Rump Fat. MYO & BPA Free. Vaccinated for 7-in-1, 3-Germ, Pestiguard and Ultravac BEF.

Purchaser _____ \$ _____

27

YURANGA PARK VULCAN V04 (AI) (P)

**M4L24V04E • DOB: 26/07/24 • AGE: 23 MTHS
WHITE • POLLED • REGISTERED**

2UP LIMITED EDITION (AI) (P) 2UPL147E (P)

SIRE: 2UP PEUGEOT (AI) (ET) (P) 2UPP46E (P)

PALGROVE ESTELLA 14 (AI) (ET) PKJ124E (H)

SHIILOH GIZMO (AI) (P) SCBG10E (P)

DAM: SHIILOH LIL GINA MAC (P) SCBL10E (P)

SHIILOH GINA MAC (AI) (ET) (P) SCBH1E (P)

Notes: V04 is a free moving, clean polled bull with great skin and hair. A later maturing type that will add frame and stretch without sacrificing calving ease. He ranks Top 15% CE-DTRS and Top 9% IMF, offering a balance of maternal calving ease and carcass quality. MYO & BPA FREE and vaccinated for 7-in-1, 3-Germ, Pestiguard and Ultravac BEF.

Purchaser _____ \$ _____

26

CML PASTORAL VISIONARY V06 (AI) (P)

**CML24V06E • DOB: 1/08/24 • AGE: 23 MTHS
WHITE • POLLED • REGISTERED**

SILVERSTREAM EVOLUTION E168 (P) OANE168E (P)

SIRE: SILVERSTREAM MINISTER M130 (P) OANM130E (P)

SILVERSTREAM LOTUS E96 OANE96E (H)

HIGH BLUFF HANK 41R MC297682 (P) OACA7682E (P)

DAM: YURANGA PARK LIBERTY P07 (AI) (ET) M4LP07E (H)

ADVANCE LIBERTY Y73 ADVY73E (H)

Notes: Built on solid bone with a clean, smooth coat type, V06 is a functional easy doing bull. By Minister M130, a Silverstream Evolution son, who has consistently bred good, honest cattle for us He ranks in the Top 30% for IMF and is MYO & BPA FREE. His dam is a dependable cow in the herd with sons selling here in 2023 & 2024. Vaccinated for 7-in-1, 3-Germ, Pestiguard and Ultravac BEF.

Purchaser _____ \$ _____

28

YURANGA PARK VALENTINO V09 (AI) (PP)

**M4L24V09E • DOB: 20/08/24 • AGE: 22 MTHS
WHITE • HOMOZYGOUS POLLED • REGISTERED**

THOMAS OAHE WIND 0722ET P PED-2717E (H)

SIRE: TR MR FIRE WATER 5792R (ET) (P) OAU4588E (P)

THOMASSWISSERSWEET1764ET PED-9932E (H)

YURANGA PARK NEMESIS N8E (AI) (P) M4LN8E (P)

DAM: YURANGA PARK GINA T03 (P) M4L22T3E (P)

YURANGA PARK GINA (P) (R/F) M4LM2E (P)

Notes: V09 is a well balanced PP bull with no extremes, offering softness and natural fleshing ability. A functional type that will help get calves on the ground early, ranking Top 15% GL and Top 15% Scrotal along with Top 20% Rib and Rump Fat. The youngest bull of the draft and one that continues to develop well. MYO FREE and vaccinated for 7-in-1, 3-Germ, Pestiguard and Ultravac BEF.

Purchaser _____ \$ _____

29

ALLEDNAW NATIONAL V64 (AI) (P)

AKT24V64E • DOB: 03/05/24 • AGE: 25 MTHS
WHITE • POLLED • REGISTERED

SILVERSTREAM JENSEN J19 (P) PEDK0019E (P)

SIRE: SILVERSTREAM NATIONAL N40 (P) OANN40E (P)

SILVERSTREAM OPIE G8 (P) PEDG0008E (P)

CHALLAMBI LEOPOLD (AI) (P) CHAL2E (P)

DAM: ALLEDNAW DAPPO Q16 (P) AKTQ16E (P)

ALLEDNAW DAPPO M30E (P) AKTM30E (P)

Notes: A Big super soft homo polled bull with a great sirey head. Used him in herd over stud females, suitable for use over heifers. By a great sire in Silverstream National.

Purchaser _____ \$ _____

30

TCW LIVESTOCK VOLCOM (P) (R/F)

TCW24V79E • DOB: 10/10/24 • AGE: 20 MTHS
RED FACTOR • POLLED • REGISTERED

REIDS POMPEII P90E (P) (R/F) RCSP90E (P)

SIRE: REIDS STERLING S111E (AI) (R/F) RCSS111E (H)

REIDS IMELDA N76E (P/S) RCSN76E (S)

MOONGOOL X-PLOSIVE (P/S) DP2X253E (S)

DAM: TCW LIVESTOCK QUEEN B (AI) (ET) (P) (R/F) TCWQ37E (P)

TCW LIVESTOCK KRISTAL (R/F) TCWK10E (D)

Notes: A Dark red polled bull out of a great cow line. Only a young bull but will grow into a great sire.

Purchaser _____ \$ _____

31

TCW LIVESTOCK VALIANT (R/F)

TCW24V73E • DOB: 21/08/24 • AGE: 22 MTHS
RED FACTOR • DEHORND • REGISTERED

REIDS POMPEII P90E (P) (R/F) RCSP90E (P)

SIRE: REIDS STERLING S111E (AI) (R/F) RCSS111E (H)

REIDS IMELDA N76E (P/S) RCSN76E (S)

RNJ'S ZOOM (AI) (R/F) RJ7Z53E (H)

DAM: TCW LIVESTOCK NERIDA (AI) TCWN30E (D)

TCW LIVESTOCK JAZZ TCWJ8E (D)

Notes: A really good big red bull with plenty of growth for age, good bone underneath this bull.

Purchaser _____ \$ _____

32

TCW LIVESTOCK VILLEROY

TCW24V74E • DOB: 21/08/24 • AGE: 22 MTHS
WHITE • DEHORND • REGISTERED

REIDS POMPEII P90E (P) (R/F) RCSP90E (P)

SIRE: REIDS STERLING S111E (AI) (R/F) RCSS111E (H)

REIDS IMELDA N76E (P/S) RCSN76E (S)

GOBONGO VILLEROY V80E GOV80E

DAM: TCW LIVESTOCK NUTMEG (AI) (P) (R/F) TCWN28E (P)

TCW LIVESTOCK HONEY (R/F) TCWH2E (D)

Notes: A really good thick white bull, out of a cow that consistently breeds good bulls.

Purchaser _____ \$ _____

33

DSK JR V8 SPECIAL V23E (P) (R/F)

**DSK24V23E • DOB: 27/08/24 • AGE: 21 MTHS
RED FACTOR • POLLED • REGISTERED**

LT WESTERN EDGE 4057 PLD M686616 (P) OAUZ6616E (P)

**SIRE: DSK WE JAMMER RAMMER J117E (AI) (ET) (P) (R/F) DSKJ117E (P)
NANDILLYAN A57E (P) FA57E (P)**

ANC KIND (P) ANCK155F (P)

**DAM: DSK KIND WENDY T22E (AI) (P) DSK22T22E (P)
DSK RE WENDY C31E (P) (R/F) DSKC31E (P)**

Notes: V23 is one of our favourites from one of our best young females, a direct daughter from our greatest Wendy, (Buttercup) line. A red factor, long bodied bull with excellent temperament. A tough decision to offer this young bull. A mix of our top female lines on dam side & sire side of pedigree. Sired by Jammer Rammer who is producing some outstanding progeny & is homo polled.

Purchaser _____ \$ _____

34

DSK DT VINTAGE V20E (P)

**DSK24V20E • DOB: 28/08/24 • AGE: 21 MTHS
WHITE • POLLED • REGISTERED**

JWX DOWNTOWN 7C (P) OACL6112E (P)

**SIRE: CLARINDA DOWNTOWN Q32 (AI) (P) KENQ32E (P)
LANGI GHIRAN ELOISE 6 (P) JRRJ14E (P)**

HARVIE JAGER 65J PMC228759 (P) OACU8759E (P)

**DAM: DSK HJ RIVER K10E (AI) (ET) (P/S) DSKK10E (S)
RIVERGLEN T1859 JDST1859E (H)**

Notes: V20 is long bodied, well muscled young sire with good skin & hair. From the same cow family that produced the top price of \$30k at the 2 last Advance bull sales.

Purchaser _____ \$ _____

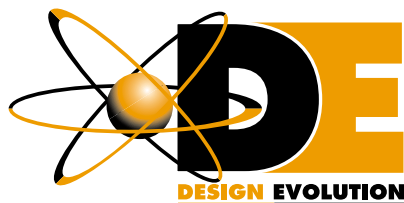

ABN: 41 217 431 727

Paul Aikas

p 0400 733 343 **e** designpa@bigpond.com

w designevolution.com.au

- Brochures/Flyers • Business Cards
- Advertising • Posters • Signage
- Mail Drops • Presentation Folders
- Stationery, Postcards • Letterheads
- Envelopes • Magnets/Stickers
 - Photography • Stubby Holders
 - Stand Alone Banners
 - Logo Design and more!

design | print | web
advertising



35

PJ VIKING (PP) (R/F)

**PJ124V17E • DOB: 07/09/24 • AGE: 21 MTHS
RED FACTOR • HOMOZYGOUS POLLED • REGISTERED**

PARINGA MANTRA M354 (P) TOLM354E (P)

SIRE: PALGROVE RISKY BUSINESS R1650E (P) PKR1650E (P)

PALGROVE REFINE J1196 (AI) (ET) (P) PKJ1196E (P)

PALGROVE KAHLUA K458E (P) (R/F) PKK458E (P)

DAM: PJ APPEAL P5E (P) (R/F) PJ1P5E (P)

PJ APPEAL 7 (P) PJ1L5E (P)

Notes: Viking - Homo Polled, Red Factor, has exceptional thickness and slicked skin.

Purchaser _____ \$ _____

36

PJ VIPER (R/F)

**PJ124V31E • DOB: 09/10/24 • AGE: 20 MTHS
RED FACTOR • HORNED • REGISTERED**

PARINGA MANTRA M354 (P) TOLM354E (P)

SIRE: PALGROVE RISKY BUSINESS R1650E (P) PKR1650E (P)

PALGROVE REFINE J1196 (AI) (ET) (P) PKJ1196E (P)

PJ QUICKDRAW (AI) (P) (R/F) PJ1Q6E (P)

DAM: PJ APPEAL S2E (P) (R/F) PJ1S2E (P)

PJ APPEAL P14 (P) (R/F) PJ1P14E (P)

Notes: Viper - Red Factor, exceptional temperament, slicked skin, good power and bone.

Purchaser _____ \$ _____

37

PJ WHISKEY (P)

**PJ125W1E • DOB: 04/01/25 • AGE: 17 MTHS
WHITE • POLLED • REGISTERED**

PJ RAMBO (P) PJ1R13E (P)

SIRE: PJ TANGO T27E (P) PJ122T27E (P)

DSK TGL BEATRIX P34E (P) (R/F) DSKP34E (P)

PALGROVE KAHLUA K458E (P) (R/F) PKK458E (P)

DAM: PJ MAXINE N9E PJ1N9E (H)

PJ MAXINE 4 (P) PJ1K4E (P)

Notes: Whiskey - First son of PJ Tango to be offered, sire appeal, natural balance and exceptional temperament. Birth weight 38kgs.

Purchaser _____ \$ _____

38

PJ VEGEMITE (P)

**PJ124V22E • DOB: 14/09/24 • AGE: 21 MTHS
RED FACTOR • POLLED • REGISTERED**

PARINGA MANTRA M354 (P) TOLM354E (P)

SIRE: PALGROVE RISKY BUSINESS R1650E (P) PKR1650E (P)

PALGROVE REFINE J1196 (AI) (ET) (P) PKJ1196E (P)

ASCOT GOLDRUSH L87E (P) (R/F) JAJL87E (P)

DAM: PJ APPEAL P14 (P) (R/F) PJ1P14E (P)

PJ APPEAL 3 (P) PJ1F5E (P)

Notes: Vegemite - Polled, Red Factor, good thickness and easy doing bull.

Purchaser _____ \$ _____



DG NOLLER PTY LTD · KINGS CREEK, QLD · MATT 0419 700 949

📞 GUNNADOO CHAROLAIS · GUNNADOOCHAROLAIS@GMAIL.COM



GUNNADOO CHAROLAIS

DG Noller Pty Ltd, Kings Creek QLD



39

**GUNNADOO VIPER
 V60 (P)**

**GN124V60E • DOB: 11/12/24 • AGE: 18 MTHS
 WHITE • POLLED • REGISTERED**

PALGROVE PAYDAY P499E (AI) (P) PKP499E (P)

SIRE: PALGROVE REVENUE RAISER R891 (P) PKR891E (P)

PALGROVE UPTOWN GIRL M1332E (P) PKM1332E (P)

PALGROVE MEGATRON (P) PKM1142E (P)

DAM: GUNNADOO S182E GN1S182E (H)

GUNNADOO FANCY N121E GN1N121E (H)

Notes: A young bull with plenty of growth & muscle. A deep-bodied bull with impressive thickness from behind, added softness and smooth through the shoulders. A very well balanced bull with a great carcass and plenty of sire appeal. A bull with good bone that is free moving and has great structural integrity.

Purchaser _____ \$ _____

40

**GUNNADOO VULCAN
 V66 (P)**

**GN124V66E • DOB: 04/12/24 • AGE: 18 MTHS
 WHITE • POLLED • REGISTERED**

PALGROVE PAYDAY P499E (AI) (P) PKP499E (P)

SIRE: PALGROVE REVENUE RAISER R891 (P) PKR891E (P)

PALGROVE UPTOWN GIRL M1332E (P) PKM1332E (P)

PALGROVE MEGATRON (P) PKM1142E (P)

DAM: GUNNADOO S183E GN1S183E (H)

GUNNADOO DESIREE H152E GN1H152E (H)

Notes: This young bull displays plenty of length, is well balanced and expresses great muscle shape. A versatile bull combining a great carcass, softness and doing ability. He is free moving with excellent skin type.

Purchaser _____ \$ _____

41

ASHLIN VICTORY V2 (AI) (P) (R/F)

ACW24V2E • DOB: 09/06/24 • AGE: 24 MTHS
RED FACTOR • POLLED • REGISTERED

PALGROVE CHARM (AI) (ET) (P) PKC1043E (P)

SIRE: PALGROVE HALLMARK (AI) (P) (R/F) PKH535E (P)

PALGROVE ALYSSA 47 (P) (R/F) PKB835E (P)

ASH-LIN NEXT EDITION (P/S) ACWN9E (S)

DAM: ASH-LIN WONDER WOMAN S2 (P) ACWS2E (P)

ASH-LIN WONDER WOMAN P10 (AI) (P/S) ACWP10E (S)

Notes: A soft red sire with good carcass and bone.

Purchaser _____ \$ _____

42

ASHLIN VORTEX V9 (P)

ACW24V9E • DOB: 24/08/24 • AGE: 21 MTHS
WHITE • POLLED • REGISTERED

SILVERSTREAM MANHATTAN M171 (P) OANM171E (P)

SIRE: ASH-LIN THADDEUS T7 (AI) (P) ACW22T7E (P)

ASH-LIN WONDER WOMAN M3 (AI) (P) ACWQ3E (P)

LT LEDGER 0332 (P) OAU3168E (P)

DAM: ASH-LIN PRINCESS 21 (AI) (P) ACWP1E (P)

ASH-LIN PRINCESS 11 (P) ACWK3E (P)

Notes: V9 is a power packed bull, plenty of red meat along the top and down into hind quarter and the bone to go with it. By our home bred Silverstream Manhattan son, T7, who has produced very consistently for us.

Purchaser _____ \$ _____

43

ASHLIN VALENTINE V14 (P)

ACW24V14E • DOB: 14/09/24 • AGE: 21 MTHS
WHITE • POLLED • REGISTERED

SILVERSTREAM MANHATTAN M171 (P) OANM171E (P)

SIRE: ASH-LIN THADDEUS T7 (AI) (P) ACW22T7E (P)

ASH-LIN WONDER WOMAN M3 (AI) (P) ACWQ3E (P)

GERRARD PASTOR 35Z (P) OACH7921E (P)

DAM: ASH-LIN PRINCESS N13 (AI) (P) ACWN13E (P)

ASH-LIN PRINCESS (AI) (ET) (P) ACWF1E (P)

Notes:

Purchaser _____ \$ _____

44

ASHLIN VIRGIL (P)

ACW24V19E • DOB: 29/11/24 • AGE: 18 MTHS
WHITE • POLLED • REGISTERED

LT STAGECOACH

SIRE: LT VENTURE 3198

LT BALLET 9219

ASHLIN QUANTUM Q14

DAM: ASHLIN YUMMY LADY T9

ASHLIN YUMMY LADY Q11

Notes: A soft young bull. Would suit heifers.

Purchaser _____ \$ _____



SG & AE PLATZER

Steve Platzer, Karrabin QLD



45

SANLARA PARK VALIANT (AI) (P) (R/F)

SLP24V2E • DOB: 21/10/24 • AGE: 20 MTHS
RED FACTOR • POLLED • REGISTERED

RANGAN PARK RIO BRAVO D10 (AI) (ET) (P) RAND10E (P)
SIRE: SANLARA PARK TALLHASSEE (AI) (P) SLP22T3E (P)
SANLARA PARK RAYNE (AI) (P/S) SLPR2E (S)

MOONGOOL JAG (AI) (P) (R/F) DP2J159E (P)
DAM: 4 WAYS MJ TRINITY (P) (R/F) 4WC22T37E (P)
4 WAYS L57E (P) 4WCL57E (P)

Notes: Polled red bull with depth, good head and coat. Very quiet, low birth weight bull. 7 in 1, 3 Germ, 3 day vaccinations.

Purchaser _____ \$ _____

46

SANLARA PARK VICTORY (AI) (P)

SLP24V1E • DOB: 26/07/24 • AGE: 23 MTHS
WHITE • POLLED • REGISTERED

SILVERSTREAM JENSEN J19 (P) PEDK0019E (P)
SIRE: SILVERSTREAM NATIONAL N40 (P) OANN40E (P)
SILVERSTREAM OPIE G8 (P) PEDG0008E (P)

MOONGOOL ELITE (P) DP2E213D (P)
DAM: 4 WAYS KATRINA K5E (P) 4WCK5E (P)
BETTAFIELD F0031E 6KCF31E (H)

Notes: Quiet, easy doing polled bull with the thickness like his sire. Strong feet & legs. 7 in 1, 3 germ, & 3 day vaccinated.

Purchaser _____ \$ _____



CHEYENNE CHAROLAIS
ENTERPRISE

LOT 48



ASHLEY CASTEN
0409 448 080



CHEYENNE CHAROLAIS
Ashley & Michelle Casten, Monto QLD



47

MOUNTVIEW ULURU
(P) (R/F)

IJB23U84E • DOB: 23/10/23 • AGE: 32 MTHS
RED FACTOR • HOMOZYGOUS POLLED • REGISTERED

REIDS PAX P28E (P) (R/F) RCSP28E (P)

SIRE: REIDS ROCKY R77E (P) (R/F) RCSR77E (P)

RONDELAY D'URVILLE (P) ROND315E (P)

PALGROVE HALLMARK (AI) (P) (R/F) PKH535E (P)

DAM: MOUNTVIEW FANCYGIRL P45 (AI) (P) IJBP45E (P)

MOUNTVIEW FANCYGIRL L6E (P) (R/F) IJBL6E (P)

Notes: Uluru knows his job having been used over a few stud heifers with 100% strike rate. This red homozygous polled bull has a low birth weight of 1.2 and +6 milk. A positive calving ease and has an excellent nature. He has been vaccinated with 3 germ blood, 3 day sickness, 7 in 1, pestiguard and vibrio. He can be viewed on the Cheyenne Charolais Facebook Page.

Purchaser _____ \$ _____

48

BARBER GLENLEA
VOLCANIC (P) (R/F)

ZCB24V3E • DOB: 04/01/24 • AGE: 29 MTHS
RED FACTOR • HOMOZYGOUS POLLED • REGISTERED

RANGAN PARK REDEMPTION E42 (AI) (ET) (P) (R/F) RANE42E (P)

SIRE: GLENLEA JUST RED (AI) (ET) (P) (R/F) GLEJ5E (P)

GLENLEA JANET U6E R/F (P) (TW) GLEU6E (P)

ASCOT LIQUID GOLD L7E (AI) (ET) (P) JAJL7E (P)

DAM: ASCOT ESTELLA N81E (AI) (P) JAJN81E (P)

ASCOT ESTELLA L84E (AI) (P) (R/F) JAJL84E (P)

Notes: Volcanic is a homozygous polled red factor bull who was used as a clean up bull to AI program, for stud sale heifers. His birth weight is 0.8 and his growth figures for 200 - 600 day are all in the top 10 - 20% of the breed. He has a fine good coat and an excellent temperament. Vaccinations include: 3 germ blood, 3 day sickness, 7 in 1, pestiguard and vibrio. Volcanic can be viewed on the Cheyenne Charolais Facebook page.

Purchaser _____ \$ _____

49

CHEYENNE VALIDATOR (AI) (ET) (P)

CCQ24V8E • DOB: 04/05/24 • AGE: 25 MTHS
WHITE • HOMOZYGOUS POLLED • REGISTERED

GERRARD PASTOR 35Z (P) OACH7921E (P)

SIRE: ELDER'S BLACKJACK 788B (P) OACK788E (P)

SVY STARTSTRUCK 8X (P) OACF8E (P)

D ANGELY R (P) OAFD8116F (P)

DAM: CHARNELLE EMMA 3 (AI) (P) GKAP64E (P)

CHARNELLE EMMA (AI) (ET) (P) GKAE50E (P)

Notes: Validator is our best Blackjack bull to date. Homozygous polled with a great breed plan. His birth weight is 0.5, growth figures 200 day top 10%, 400 day top 4%, 600 day top 6% and mature cow top 10%. His scrotal size is in the top 3%. Now that's a good start, he has a good quiet nature and a fine coat. He would suit all markets. Vaccinations include: 3 germ blood, 3 day sickness, 7 in 1, pestigard and vibrio. Validator can be viewed on the Cheyenne Charolais Facebook page.

Purchaser _____ \$ _____

50

CHEYENNE VICTOR V (AI) (ET) (P)

CCQ24V9E • DOB: 07/05/24 • AGE: 25 MTHS
WHITE • POLLED • REGISTERED

MERIT VINTAGE 4065P (P) OAC-414E (P)

SIRE: CML DISTINCTION 318A (P) OACJ318E (P)

TARGET PLD GINNY 40P (P) OACZ486E (P)

CHARNELLE FEDERATION (AI) (P) (R/F) GKAF29E (P)

DAM: CHARNELLE FESTOON 5 (P/S) (R/F) GKAH58E (S)

PALGROVE FESTOON 55 (AI) PKT91E (H)

Notes: Victor is a heterozygous polled bull with a good breed plan. His growth figures are all above average and he has a low birth weight of 0.1. His scrotal size is in the top 6%, with a positive ease of calving of +4.7. This (ET) bull has a good skin type and a gentle disposition. Vaccinations include: 3 germ blood, 3 day sickness, 7 in 1, pestigard and vibrio. Victor can be viewed on the Cheyenne Charolais Facebook page.

Purchaser _____ \$ _____



MOUNTVIEW CHAROLAIS

Ian & Katrina Bebbington, Ramsay QLD

Breeding Industry Relevant Cattle for Over 40 Years.

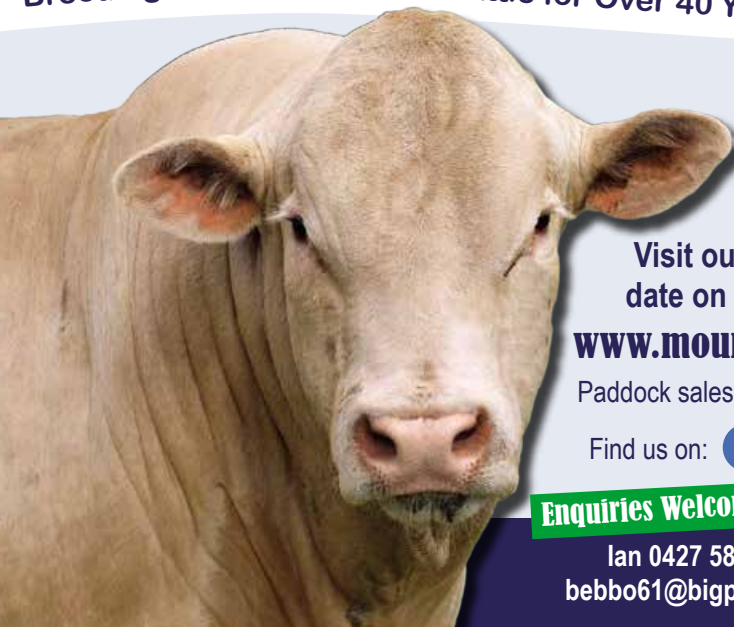

Visit our website to keep up to date on all our upcoming sales!

www.mountviewcharolais.com.au

Paddock sales welcome. Females also available.

Find us on:  

Enquiries Welcome

Ian 0427 583 412
bebbo61@bigpond.com



MOUNTVIEW CATTLE CO

ID & KM Bebbington, Ramsay QLD



51

**MOUNTVIEW VALUABULL
V54 (P) (R/F)**

**IJB24V52E • DOB: 24/08/24 • AGE: 22 MTHS
RED FACTOR • POLLED • REGISTERED**

PLATINUM ULTRA (P) AJ1U37E (P)

**SIRE: MOUNTVIEW SIMPLY RED (AI) (ET) (P) (R/F) IJBS82E (P)
GOBONGO JULIETTE F2E (R/F) GOF2E (D)**

ADVANCE XR8 (R/F) ADVX50E (H)

**DAM: MOUNTVIEW DIGNA Q59 (AI) (P) IJBQ59E (P)
PALGROVE DIGNA J1030 (AI) (P) PKJ1030E (P)**

Notes: Mountview Valuabull has a robust frame with plenty of bone, enabling him to cover ground effortlessly. He showcases a good combination of softness and length that makes him a standout and as an added bonus he is polled and red factor. Can view video footage online at www.mountviewcharolais.com.au

Purchaser _____ \$ _____

52

**MOUNTVIEW VARIABULL
V54 (AI) (PP) (R/F)**

**IJB24V54E • DOB: 30/08/24 • AGE: 22 MTHS
RED FACTOR • HOMOZYGOUS POLLED • REGISTERED**

LT WESTERN EDGE 4057 PLD M686616 (P) OAUZ6616E (P)

**SIRE: DSK WE JAMMER RAMMER J117E (AI) (ET) (P) (R/F) DSKJ117E (P)
NANDILLYAN A57E (P) FA57E (P)**

CANOONA FLAME PROOF (P) IGVF23E (P)

**DAM: MOUNTVIEW NERISSA R17 (P) IJBR17E (P)
MOUNTVIEW NERISSA L1E (AI) (P) IJBL1E (P)**

Notes: Mountview Variabull, a homozygous polled bull with an impressive top line and solid barrel. EBV figures indicate that he would be suitable for use over heifers, making him the complete package for any breeding program. Can view video footage online at www.mountviewcharolais.com.au.

Purchaser _____ \$ _____



Performance. Profit. Proven Charolais

Luke - 0459 566 670

Kylie - 0438 281 344

 finedesigncharolais15@gmail.com

www.finedesigncharolais.com

LOT 53 -56

 FOLLOW US



FINE DESIGN CHAROLAIS

Luke & Kylie Hamilton, Calala NSW



53

**FINE DESIGN VERSALITE
(AI) (PP)**

LKH24V2E • DOB: 01/12/24 • AGE: 18 MTHS
WHITE • HOMOZYGOUS POLLED • REGISTERED

SILVERSTREAM MAVERICK M183 (P) PEDM183E (P)
SIRE: SILVERSTREAM PADRA P7 (P) OANQ7E (P)
SILVERSTREAM IZZY I125 (P) PEDJ125E (P)

SILVERSTREAM MANHATTAN M171 (P) OANM171E (P)
DAM: FINE DESIGN ANGEL 2 (AI) (P) LKHS2E (P)
CHARNELLE ANGEL 4 (AI) (P) GKAL41E (P)

Notes: Versalite is a clean skinned bull offering exceptional volume from depth to length, combined with an outstanding muscle pattern and natural quiet temperament. He recorded a moderate birth weight of 38kg. Versalite is BPA and MYO free, providing confidence for commercial and stud breeders alike.

Purchaser _____ \$ _____

54

**FINE DESIGN VITAL
IMPACT (AI) (P)**

LKH24V3E • DOB: 03/12/24 • AGE: 18 MTHS
WHITE • POLLED • REGISTERED

VENTURON KEYSTONE (AI) (P) VE7K14E (P)
SIRE: VENTURON MAXIMUM IMPACT (P) VE7M60E (P)
VENTURON HILLARY (P) VE7H43E (P)

FINE DESIGN PLATINUM (P) (R/F) LKHP4E (P)
DAM: FINE DESIGN GOLDIE S14 (P) LKHS14E (P)
HUON GOLDIE 3 (P) DG1N43E (P)

Notes: Vital Impact is a well balanced, compact bull carrying a strong muscle pattern and an easy doing nature. With a low birthweight of 34kg, he offers excellent calving ease and is ideally suited to the weaner market. Vital Impact has outstanding maternal strength, by an excellent milking ability of +10.

Purchaser _____ \$ _____

55

FINE DESIGN VICTORY FAVOURITE (PP)

LKH24V5E • DOB: 04/12/24 • AGE: 18 MTHS
RED FACTOR • HOMOZYGOUS POLLED • REGISTERED

SPARROWS ESTEVEZ 471B (P) PEDK471E (P)
SIRE: HRJ FAN FAVOURITE 804F (P) (R/F) OACP804E (P)
HRJ MISS PARIS 7S (P) PEDB7E (P)

WAKEFIELD JUMBLE (AI) (P/S) (R/F) BISJ526E (S)
DAM: WAKEFIELD CLOVER 3 (P) (R/F) BISM123E (P)
WAKEFIELD CLOVER 2 (AI) (P) BISH271E (P)

Notes: Victory Favourite is a well put together bull with an extremely quiet temperament and a low birth weight of 33kg, making him an excellent calving ease option. He is homozygous polled and BPA & MYO free, offering added confidence and consistency for breeders.

Purchaser _____ \$ _____

56

RIVER RUN UTAH (PP)

PLT23U10E • DOB: 21/07/23 • AGE: 35 MTHS
WHITE • HOMOZYGOUS POLLED • REGISTERED

PALGROVE LANDMARK (P) PKL169E (P)
SIRE: CASSAGLEN RAPTOR (P) SKSR3E (P)
CASSAGLEN LADY KINGSWOOD (AI) (ET) (P) (R/F) (TW) SKSL1E (P)

LT VENTURE 3198 (P) OAUJ5612E (P)
DAM: ELRIDGE DIGNA P111E (AI) (P) RUUP111E (P)
SIRRAH DIGNA L33E (AI) (P) 4BVL33E (P)

Notes: Sired by 2022 Ekka Interbreed Champion, out of a heavy milking LT daughter, this bull is homozygous polled with extraordinary EBV's, excellent temperament, easy doing and great structure. Utah has been used in the Fine Design herd with semen retained for in stud use only.

Purchaser _____ \$ _____

JB SIMMENTALS

Braydan Hooper, Charters Towers QLD

57

JB VELOCITY

HOOV001 • DOB: 24/01/24 • AGE: 28 MTHS
RED • HORNED • REGISTERED

REMINGTON RED LABEL HR (P)(ET)
SIRE: REMINGTON GENERALLEE 106T (P)
DRAKE SOFT TOUCH 15M

SV CHARLIES APPLAUSE
DAM: BAR 15 MISS KNIGHT78E-51G (P)
BAR 15 MISS KNIGHT 83Y-78E

Notes: DNA Tested, sire verified.

Purchaser _____ \$ _____

58

JB VALIANT

HOOV002 • DOB: 17/05/24 • AGE: 25 MTHS
BLONDE • POLLED • REGISTERED

SFJ ALTA'S BLAZE 102Y (P)
SIRE: K.B.V. SENSATION (P)(AI)
BANDEEKA Q KO KO (H)

MRL PLAYMAKER 36G (P)
DAM: K.B.V. TEMPERENCE (P)(ET)(AI)
LANCASTER BLANCHE G114 (P)(ET)(AI)

Notes: DNA Tested, sire verified, Polled.

Purchaser _____ \$ _____

POWERHOUSE

KBV GENETICS

This is your only opportunity in 2026 to seize some award winning K.B.V. genetics at ...

ELDERS AG-GROW ELITE BULL SALE 2026

10am - Friday 19th June, Emerald

KBV

SIMMENTALS



Please scan our QR Code to join our mailing list



BODY BUILDING BOVINES

MARTY ROWLANDS & STEPHEN LEAN 0439 208 732 • "TALLANGATTA" TARPAULIN ROAD, DJUAN QLD 4352



KBV SIMMENTALS

M. Rowlands & S. Lean, Djuan QLD



59

K.B.V. VENTILATOR (P)

DOB: 06/07/24 • AGE: 23 MTHS
DARK RED • POLLED • HERD BULL

SIRE: BANDEEKA ROCKSTAR

DAM: PUREBRED SIMMENTAL COW

Notes: DNA Tested - BVDV Negative, Polled. Can be registered.

Purchaser _____ \$ _____

60

K.B.V. VERDICT V008 (P)

ZKVPV008 • DOB: 05/01/24 • AGE: 28 MTHS
MEDIUM RED • POLLED • REGISTERED

SIRE: BANDEEKA RATBAG (P)
BANDEEKA PRINCESS Q (H)

BREWERS BANDIT X340 (P)
DAM: K.B.V. JUSTICE (P)
SYLVANDALE HANNELI F471 (P)

Notes: Lab Results - 100K, Sire Verified, BVDV Negative, Heterozygous Polled.

Purchaser _____ \$ _____

61

K.B.V. VALOR (P)

DOB: 17/08/24 • AGE: 22 MTHS
DARK RED • POLLED • HERD BULL

SIRE: BANDEEKA RUFFIAN

DAM: PUREBRED SIMMENTAL COW

Notes: DNA Tested - BVDV Negative, Polled.

Purchaser _____ \$ _____

62

**K.B.V. VENDETTA
V037 (P)**

ZKVCV037 • DOB: 19/11/24 • AGE: 18 MTHS
MEDIUM RED • POLLED • REGISTERED

BANDEEKA POWER PACK (P)(AI)
SIRE: BANDEEKA RATBAG (P)

BANDEEKA PRINCESS Q (H)

BREWERS BANDIT X340 (P)

DAM: K.B.V. BRASILIA (P)

KYABRA RANIA GYR (H)

Notes: Lab Results - 100k, Sire Verified, BVDV
Negative, Heterozygous Polled.

Purchaser _____ \$ _____

63

K.B.V. VANDAL (P)

DOB: 08/06/24 • AGE: 24 MTHS
DARK RED • POLLED • HERD BULL

SIRE: BANDEEKA RUFFIAN

DAM: PUREBRED SIMMENTAL COW

Notes: DNA Tested - BVDV Negative, Polled.

Purchaser _____ \$ _____

64

K.B.V. VENOM (P)

DOB: 04/06/24 • AGE: 24 MTHS
DARK RED • POLLED • HERD BULL

SIRE: BANDEEKA RUFFIAN

DAM: PUREBRED SIMMENTAL COW

Notes: DNA Tested - BVDV Negative, Polled.

Purchaser _____ \$ _____

65

K.B.V. VULCAN (P)

DOB: 18/07/24 • AGE: 23 MTHS
TAN • POLLED • HERD BULL

SIRE: BANDEEKA RUFFIAN

DAM: PUREBRED SIMMENTAL COW

Notes: DNA Tested - BVDV Negative, Polled.

Purchaser _____ \$ _____

66

K.B.V. VADAR (P)

DOB: 14/06/24 • AGE: 24 MTHS
DARK RED • DEHORND • HERD BULL

SIRE: BANDEEKA RUFFIAN

DAM: PUREBRED SIMMENTAL COW

DNA Tested - BVDV Negative, Polled.

Purchaser _____ \$ _____

67

K.B.V. VIVA V007 (P)

ZKVPV007 • DOB: 5/01/24 • AGE: 29 MTHS
RED • POLLED • REGISTERED

BANDEEKA POWER PACK (P)(AI)

SIRE: BANDEEKA RATBAG (P)

BANDEEKA PRINCESS Q (H)

SYLVANDALE GRAMPIAN L177 (P)

DAM: K.B.V. PROUD MARY (P)

SYLVANDALE HEIDI F476 (H)

Notes: Lab Results - 100k, Sire Verified, BVDV Negative, Heterozygous Polled.

Purchaser _____ \$ _____

68

**K.B.V. ULURU
U038 (P)**

ZKVPU038 • DOB: 14/10/23 • AGE: 32 MTHS
RED • POLLED • REGISTERED

BANDEEKA POWER PACK (P)(AI)

SIRE: BANDEEKA RATBAG (P)

BANDEEKA PRINCESS Q (H)

K.B.V. MIDNIGHT MARAUDER (P)(ET)(AI)

DAM: K.B.V. REBEL (P)

K.B.V. MILLICENT (AI)

Notes: Lab Results - 100k, Sire Verified, BVDV Negative, Heterozygous Polled.

Purchaser _____ \$ _____

69

**K.B.V. VIGILANTE
V005 (P)**

ZKVPV005 • DOB: 5/01/24 • AGE: 29 MTHS
MED RED • POLLED • REGISTERED

BANDEEKA POWER PACK (P)(AI)

SIRE: BANDEEKA RATBAG (P)

BANDEEKA PRINCESS Q (H)

SYLVANDALE GRAMPIAN L177 (P)

DAM: K.B.V. SUBPOENA (P)(AI)(TW)

K.B.V. JURY (P)

Notes: Lab Results - 100k, Sire Verified, BVDV
Negative, Heterozygous Polled.

Purchaser _____ \$ _____

70

K.B.V. VIKING V009

ZKVPV009 • DOB: 13/01/24 • AGE: 29 MTHS
DARK RED • HORNED • REGISTERED

BANDEEKA POWER PACK (P)(AI)

SIRE: BANDEEKA RATBAG (P)

BANDEEKA PRINCESS Q (H)

K.B.V. LEGACY (P)(AI)

DAM: K.B.V. SHARONA (P)

SYLVANDALE HANNELI J023 (P)

Notes: Lab Results - 100k, Sire Verified, BVDV
Negative, Horned.

Purchaser _____ \$ _____

71

K.B.V. VIPER (P)

DOB: 4/05/24 • AGE: 25 MTHS
DARK RED • POLLED • HERD BULL

SIRE: BANDEEKA RUFFIAN

DAM: PUREBRED SIMMENTAL COW

Notes: DNA Tested - BVDV Negative, Polled.

Purchaser _____ \$ _____

72

K.B.V VOLTAGE (P)

DOB: 2/07/24 • AGE: 23 MTHS
DARK RED • HORNED • HERD BULL

SIRE: K.B.V. LEGACY

DAM: PUREBRED SIMMENTAL COW

Notes: DNA Tested - BVDV Negative, Horned.

Purchaser _____ \$ _____

73

WOONALLEE SHOW STOPPER V317 (PP)

WEE3V317 • DOB: 8/04/24 • AGE: 23 MTHS
RED • HOMOZYGOUS POLLED • REGISTERED

BONNYDALE NUKARA (P)(AI)(B)

SIRE: WOONALLEE SHOW STOPPER (P)(AI)(B)

WOONALLEE SIMPLY THE BEST Q109 (P)(ET)(AI)(B)

WOONALLEE MESSIAH (P)(TW)(B)

DAM: WOONALLEE ADA Q543 (P)(B)

WOONALLEE ADA M306 (P)(B)

Notes:

Purchaser _____ \$ _____

74

WOONALLEE REMBRANDT U718 (PP)

WEE1U718 • DOB: 10/10/23 • AGE: 29 MTHS
BLACK • HOMOZYGOUS POLLED • REGISTERED

MILLAH MURRAH PARATROOPER P15 (P)(B)

SIRE: MILLAH MURRAH REMBRANDT R48 (P)(B)

MILLAH MURRAH ABIGAIL N60 (P)(B)

ASR AUGUSTUS Z2165 (P)(B)

DAM: WOONALLEE TANK L170 (P)(AI)(B)

WEBB TANK J802 (3) (P)(AI)(B)

Notes:

Purchaser _____ \$ _____

75

WOONALLEE REMBRANDT V309 (PP)

WEE1V309 • DOB: 8/04/24 • AGE: 23 MTHS
BLACK • HOMOZYGOUS POLLED • REGISTERED

MILLAH MURRAH PARATROOPER P15 (P)(B)

SIRE: MILLAH MURRAH REMBRANDT R48 (P)(B)

MILLAH MURRAH ABIGAIL N60 (P)(B)

WOONALLEE PHARAOH P364 (P)(AI)(B)

DAM: WOONALLEE KAREN S107 (P)(B)

WOONALLEE KAREN Q029 (P)(AI)(B)

Notes:

Purchaser _____ \$ _____

76

WOONALLEE V233 (PP)

WEE1V233 • DOB: 1/04/24 • AGE: 24 MTHS
BLACK • HOMOZYGOUS POLLED • REGISTERED

MILLAH MURRAH CONVERSION L298 (ET)(AI)(B)

SIRE: WOMBRAMURRA Q129 (P)(B)

WOMBRAMURRA XSIM MISS L ONE K2 (P)(ET)(AI)(B)

WOONALLEE HAZARD (P)(ET)(AI)(B)

DAM: WOONALLEE ECLIPSE N320 (P)(AI)(B)

WOONALLEE ECLIPSE L277 (P)(B)

Notes:

Purchaser _____ \$ _____

77

CANNON DEE VOLTRON (P)

**KNTPV272 • DOB: 8/11/24 • AGE: 19 MTHS
TRADITIONAL • POLLED • REGISTERED**

K.B.V. KING (H)

SIRE: CANNON DEE NICKEL BACK (P)

CANNON DEE KYRA (P)(AI)

BILLA PARK MAYOR M179 (P)

DAM: CANNON DEE SAPPHIRE S144 (P)

K.B.V. NEFERTITI (P)(AI)

Notes: Pesti Tested.

Purchaser _____ \$ _____

78

CANNON DEE VANILLA ICE (P)

**KNTPV277 • DOB: 14/11/24 • AGE: 19 MTHS
TRADITIONAL • POLLED • REGISTERED**

K.B.V. KING (H)

SIRE: CANNON DEE NICKEL BACK (P)

CANNON DEE KYRA (P)(AI)

BILLA PARK MAYOR M179 (P)

DAM: CANNON DEE QUE VACA (P)

CANNON DEE LULU (P)

Notes: Pesti Tested.

Purchaser _____ \$ _____

79

CANNON DEE VOLCANO (P)

**KNTPV262 • DOB: 19/10/24 • AGE: 20 MTHS
TRADITIONAL • POLLED • REGISTERED**

K.B.V. KING (H)

SIRE: CANNON DEE NICKEL BACK (P)

CANNON DEE KYRA (P)(AI)

SIBELLE DIRTY HARRY 25Z (H)

DAM: CANNON DEE QUILT (P)(AI)

CANNON DEE GEORGIA (P)(AI)

Notes: Pesti Tested.

Purchaser _____ \$ _____

80

CANNON DEE VANQUEST (P)

**HERD BULL • DOB: 9/10/24 • AGE: 20 MTHS
TRADITIONAL • POLLED • HERD BULL**

MELDON PARK HUGO

SIRE: MELDON PARK N023

MELDON PARK D098

WOONALLEE HEADSTRONG

DAM: CANNON DEE BASE COW

Notes: Pesti Tested.

Purchaser _____ \$ _____

81

CANNON DEE VAGABOND (P)

KNTPV249 • DOB: 6/07/24 • AGE: 23 MTHS
BLACK • POLLED • REGISTERED

RF SUPERCHARGED 9150G (P)(B)

SIRE: VC SASKATOON (P)(AI)(B)

LANCASTER STRIKE K176 (P)(AI)(B)

IPU BENTLEY 81F (P)(B)

DAM: CANNON DEE THELMA (P)(ET)(AI)(B)

BLACKSAND LINETTE 854U (P)(B)

Notes: Pesti Tested.

Purchaser _____ \$ _____

82

CANNON DEE VAMPIRE (P)

KNTPV270 • DOB: 5/11/24 • AGE: 19 MTHS
BLACK • POLLED • REGISTERED

RF SUPERCHARGED 9150G (P)(B)

SIRE: VC SASKATOON (P)(AI)(B)

LANCASTER STRIKE K176 (P)(AI)(B)

WHEATLAND ULTIMATE CHOICE (P)(B)

DAM: CANNON DEE STELLA (P)(AI)(B)

K.B.V. PRECIOUS (P)

Notes: Pesti Tested.

Purchaser _____ \$ _____

83

CANNON DEE VERMONT (P)

KNTPV259 • DOB: 11/10/24 • AGE: 20 MTHS
RED • POLLED • REGISTERED

MRL RED WHISKEY 101B (P)

SIRE: CANNON DEE SARGEANT S148 (P)(ET)(AI)

CANNON DEE PRUDENCE (P)(AI)

KUNTZ SHERIFF 8A (P)

DAM: CANNON DEE NIKITA (P)(AI)

BILLA PARK HANNAH L106 (P)

Notes: Pesti Tested.

Purchaser _____ \$ _____

84

CANNON DEE VIXEN (P)

HERD BULL • DOB: 12/11/24 • AGE: 19 MTHS
RED • POLLED

MRL RED WHISKEY 101B (P)

SIRE: CANNON DEE SARGEANT S148 (P)(ET)(AI)

CANNON DEE PRUDENCE (P)(AI)

DAM: CANNON DEE BASE COW

Notes: Pesti Tested.

Purchaser _____ \$ _____

YERWAL ESTATE

Simmental and Angus Stud

Simmental and Angus bulls available
at Ag-Grow Elite Bull Sale and Site Cattle 22
18th-20th June 2026, Emerald, Queensland

Follow us on Facebook for details and updates

Free freight available from Emerald surrounds/
Thangool/Roma and anywhere in between

Regan 0419 817 669 Connie 0406 684 459
regan@yerwalestate.com www.yerwalestateangus.com.au

PROVEN GENETICS • PERFORMANCE • PROFIT

YE
YERWAL ESTATE



YERWAL ESTATE

R & C Burow, Naracoorte SA



85

**YERWAL ESTATE
NICKSON V181**

**AMOPV181 • DOB: 28/06/24 • AGE: 24 MTHS
TRADITIONAL • HORNED • REGISTERED**

WOONALLEE JUMBO (P)(AI)

SIRE: BARANA NICKSON (P)

BARANA GAYE (P)

BAR 5 SA GLOVER 854T (P)

DAM: YERWAL EST GLOVER PRINCESS (P)(ET)(AI)

MT MOONEY LACEY PRINCESS (P)(ET)(AI)

Notes: Super thick and soft bull with plenty of skin! Ranks in top 15% for weaning weight & milk, top 25% for yearling weight, top 10% for maternal weaning weight, top 25% for terminal indexes & top 20% for yield grade with performance like this he comes back with some serious grunt on paper & in the flesh! DNA Sire Verified, fully pigmented 100/100.

Purchaser _____ \$ _____

86

**YERWAL ESTATE
NICKSON V224**

**AMOPV224 • DOB: 17/07/24 • AGE: 23 MTHS
TRADITIONAL • HORNED • REGISTERED**

WOONALLEE JUMBO (P)(AI)

SIRE: BARANA NICKSON (P)

BARANA GAYE (P)

PHS BANK ROLL 345B (P)

DAM: YERWAL EST MISS COMPLETE M083 (H)(AI)(TW)

YERWAL EST KOMPLEAT (H)(AI)

Notes: Ranks in the top 20% weaning weight, top 15% Rib Eye Area and top 2% Yield grade. Thick made with plenty of muscle and bone. DNA Sire Verified, fully pigmented 100/100.

Purchaser _____ \$ _____

87

YERWAL ESTATE POWER PLAY V522

**YE V522 • DOB: 26/06/24 • AGE: 24 MTHS
TRADITIONAL • POLLED • HERD BULL**

WOONALEE LOS ANGELES

SIRE: YERWAL ESTATE POWER PLAY
YERWAL ESTATE KOMPLEAT

TENNYSONVALE LANE

DAM: YERWAL ESTATE P156
YERWAL ESTATE J256

Notes: Slick and silky skinned. A very soft Power Play son that will pack some serious performance into your bullocks or weaners. Polled and fully pigmented 100/100.

Purchaser _____ \$ _____

88

YERWAL ESTATE POWER PLAY V531

**YE V531 • DOB: 29/06/24 • AGE: 24 MTHS
TRADITIONAL • POLLED • HERD BULL**

WOONALEE LOS ANGELES

SIRE: YERWAL ESTATE POWER PLAY
YERWAL ESTATE KOMPLEAT

WOONALEE JOINT VENTURE

DAM: YERWAL ESTATE M88
YERWAL ESTATE J119

Notes: Impressive Power Play son with plenty of muscle, super long and sound. Fully pigmented 100/100.

Purchaser _____ \$ _____



DOUBLE K SIMMENTALS

BULLS & FEMALES AVAILABLE

"Kardelpark"
208 Lode Creek Road
Sugarloaf - QLD - 4380

Karina Crisp Ph: 0417 197 280 - Karly Crisp Ph: 0400 574 704

LOT 89, 90, 91 AND 92



DOUBLE K SIMMENTALS

Karina Crisp & Karly Williamson, Sugarloaf QLD



89

**DOUBLE K VAMOOSE
V065 (P)**

KKCPV065 • DOB: 31/05/24 • AGE: 24 MTHS
BLACK • POLLED • REGISTERED

KOP CROSBY 137W (P)

SIRE: SPRINGCREEK LOTTO 52Y (P)(B)

SPRINGCREEK BLK TESS 25T (P)

LANCASTER HIGH PROFILE H338 (P)(B)

DAM: LANCASTER STRIKE K123 (P)(AI)(B)

LANCASTER STRIKE G188 (P)(ET)(AI)(B)

Notes:

Purchaser _____ \$ _____

90

**DOUBLE K VALIANT
V066 (P)**

KKCPV066 • DOB: 2/06/24 • AGE: 24 MTHS
BLACK • POLLED • REGISTERED

LFE BOUNTY 3118Z

SIRE: WLB BOUNTY HUNTER 365C (P)(B)

LFE BS MARY 26A

LONG VALLEY DESTINY D202 (P)(ET)(AI)(B)

DAM: BARANA HILLERY (P)(B)

BARANA ELECTRA (P)(ET)(AI)(B)

Notes:

Purchaser _____ \$ _____

91

DOUBLE K VALOUR V068 (P)

KKC2V068 • DOB: 8/09/24 • AGE: 21 MTHS
BLACK • POLLED • REGISTERED

HOOK'S FRONTLINE 40F (P)(B)

SIRE: HOOK'S HEADLINE 203H (P)(ET)(AI)(B)

HOOK'S CRYSTAL 1C (P)(B)

WLB BOUNTY HUNTER 365C (P)(B)

DAM: DOUBLE K PHENOMENAL (P)(ET)(AI)(B)

BARANA HILLERY (P)(B)

Notes:

Purchaser _____ \$ _____

92

DOUBLE K VICTORY V062 (P)

KKCPV062 • DOB: 20/02/24 • AGE: 27 MTHS
BLACK • POLLED • REGISTERED

HOOK'S YELLOWSTONE 97Y (P)(B)

SIRE: LUCRANA YELLOWSTONE N462 (P)(ET)(AI)(B)

ST PAULS OLIE LUCY E433 (P)(ET)(AI)(B)

WLB BOUNTY HUNTER 365C (P)(B)

DAM: DOUBLE K PHENOMENAL (P)(ET)(AI)(B)

BARANA HILLERY (P)(B)

Notes:

Purchaser _____ \$ _____

ELITE CATTLE CO

Glen Waldron, Meandarra QLD

93

ELITE VICTOR (P)

ECCV122 • DOB: 26/10/24 • AGE: 20 MTHS
BLACK • POLLED • HERD BULL

BONNYDALE NUKARA

SIRE: ST PAULS REVENUE R417

ST PAULS D270 PEAR M418

ELITE QUINTIN TIME

DAM: ELITE WENDY T145

DSK TGL WENDY R63

Notes: 3/4 Simmental, 1/4 Charolais.

Purchaser _____ \$ _____

94

ELITE VICOUNT (P)

ECCV300 • DOB: 04/08/24 • AGE: 22 MTHS
BLACK • POLLED • REGISTERED

BONNYDALE NUKARA

SIRE: ST PAULS REVENUE R417

ST PAULS D270 PEAR M418

MR CAPONE

DAM: ELITE WENDY

BST WENDY E5

Notes:

Purchaser _____ \$ _____

95

**ST PAULS VLADIMIR
V087 (P)**

SPGPV087 • DOB: 26/08/24 • AGE: 22 MTHS
BLACK • POLLED • REGISTERED

NGDB STRUCTURE 34D (P)(B)

SIRE: RF CALIBER 014G (P)(B)

RF NOT JUST A FLIRT 404B (P)(B)

LANCASTER HIGH PROFILE H338 (P)(B)

DAM: LANCASTER STRIKE M432 (P)(B)

LANCASTER STRIKE J183 (P)(ET)(B)

Notes:

Purchaser _____ \$ _____

96

ELITE VIPER V139 (P)

ECCPV139 • DOB: 15/11/24 • AGE: 20 MTHS
BLACK • POLLED • REGISTERED

RF SHAKEDOWN 074H (P)(B)

SIRE: RF BOOMER 262K (P)(B)

RF FLIRT 850F (P)(B)

3D BLK FULL THROTTLE 483X (P)(B)

DAM: ELITE IRON SUGAR M118 (P)(ET)(AI)(B)

MADER P IRON SUGAR 7X (P)(B)

Notes:

Purchaser _____ \$ _____

97

**ST PAULS VATICAN
V448 (P)**

SPGPV448 • DOB: 29/06/24 • AGE: 24 MTHS
BLACK • POLLED • REGISTERED

CCR COWBOY CUT 5048Z (P)(B)

SIRE: WS PROCLAMATION E202 (P)(B)

WS MISS SUGAR C4 (P)(B)

BONNYDALE NUKARA (P)(AI)(B)

DAM: ST PAULS NUK N426 PEAR R412 (P)(B)

ST PAULS BMX2 F422 PEAR N426 (P)(ET)(AI)

Notes:

Purchaser _____ \$ _____

98

**ST PAULS VANTAGE
V441 (P)**

SPGPV441 • DOB: 19/06/24 • AGE: 24 MTHS
BLACK • POLLED • REGISTERED

NGDB STRUCTURE 34D (P)(B)

SIRE: RF CALIBER 014G (P)(B)

RF NOT JUST A FLIRT 404B (P)(B)

BONNYDALE NUKARA (P)(AI)(B)

DAM: ST PAULS NUK N426 PEAR R412 (P)(B)

ST PAULS BMX2 F422 PEAR N426 (P)(ET)(AI)

Notes:

Purchaser _____ \$ _____

99

ELLEDALE PRINCE CHARMING V001 (PP)

JCPPV001 • DOB: 2/01/24 • AGE: 29 MTHS
RED • HOMOZYGOUS POLLED • REGISTERED

HARVIE JDF WALLBANGER111X

SIRE: ELLEDALE 111X JÄGERBOMB (P)(ET)(AI)

ERIXON LADY 126Y (P)(B)

BH RIGHT TIME 520E (P)(ET)

DAM: ELLEDALE CINDERELLA BLING (P)(AI)(TW)

ELLEDALE BLING N ATTITUDE (AI)

Notes: Out of one hell of a dam, who was very successful in the show ring. A stout made super soggy bull with plenty of bone and the exemplary hoof shape and structure expected of the Jaggerbom progeny. Super easy calving bull.

Purchaser _____ \$ _____

100

ELLEDALE V3 (P)

JCPPV3 • DOB: 5/02/24 • AGE: 28 MTHS
RED • POLLED • HERD BULL

ELLEDALE STYLISH INFLUENCE

SIRE: ELLEDALE ROCK THE BOAT

ELLEDALE RED FIREFLY

HARVIE JDF WALLBAGER 111X

DAM: ELLEDALE ISABELLA'S ISLAY

ERIXON LADY 126Y

Notes: Lots of bone and capacity in this moderate young sire. Sleep easy pedigree with added bone and length. Dam is the only Wallbanger daughter in Australia.

Purchaser _____ \$ _____

101

MAVSTAR UTAH U258 (P)

ZRZPU258 • DOB: 10/05/23 • AGE: 37 MTHS
DARK RED • POLLED • REGISTERED

DOUBLE BAR D CHISHOLM 37A (H)

SIRE: JB CDN CAPTAIN CALL 1948

JB CDN FIESTA 1491

MAVSTAR LICORICE RED (P)(AI)

DAM: MAVERICK RUBY TUESDAY (P)

MAVERICK GOVANNA-G844 (P)(AI)

Notes: Purchased as a yearling, he has stamped his calves with great length and substance. Impeccable structure with outstanding hoof shape. Used lightly and managed carefully with both cows and heifers calving easily and calves have plenty of vigour. Super slick coated.

Purchaser _____ \$ _____

102

ELLEDALE SUBSONIC V005 (P)

JCPPV005 • DOB: 27/05/24 • AGE: 24 MTHS
DARK RED • POLLED • REGISTERED

HARVIE JDF WALLBANGER111X

SIRE: ELLEDALE 111X JÄGERBOMB (P)(ET)(AI)

ERIXON LADY 126Y (P)(B)

KUNTZ SHERIFF

DAM: ELLEDALE RED HOT BOMBSHELL

ELLEDALE RED HOT'N'RITZI

Notes: Another quality Jaggerbomb son. His first calf dam is out of one of our most prolific sire producing donor cows and she's done a good job on her first son. Lots of bone, moderate made soft and easy doing. A great heifer prospect bull.

Purchaser _____ \$ _____

103

LUCRANA VICTOR V008 (S)

JJMPV008 • DOB: 27/03/24 • AGE: 26 MTHS
LIGHT TAN • SCURRED • REGISTERED

WOONALEE POPEYE (P)

SIRE: MURBARN SUNLIGHT (PP)

MUBARN FIORENZA N13 (P)

LUCRANA HUNTER (P)

DAM: LUCRANA DANIELLA M83 (P)

LUCRANA DANIELLA

Notes: Soft and deep flanked. First son to be offered by our Homozygous Polled sire Mubarn Sunlight.

Purchaser _____ \$ _____

104

LUCRANA VINCENT V067 (P)

JJMPV067 • DOB: 20/04/24 • AGE: 25 MTHS
LIGHT TAN • POLLED • REGISTERED

WOONALEE POPEYE (P)

SIRE: MURBARN SUNLIGHT (PP)

MUBARN FIORENZA N13 (P)

LUCRANA PIERMONT (P)

DAM: LUCRANA DIVA K292 (P)

LUCRANA A073

Notes: Mobile young sire out of a top producing dam.

Purchaser _____ \$ _____

105

LUCRANA VERNON V103 (S)

V103 • DOB: 3/07/24 • AGE: 23 MTHS
TAN • SCURRED • HERD BULL

GRANBURN MASTERS PRIDE

SIRE: GRANBURN QUANTOM OF SOLACE (P)

TUGULAWA KASSEY

DAM: LUCRANA COW

Notes: Docile, slick coated young bull.

Purchaser _____ \$ _____

106

LUCRANA VIRGIL V107 (P)

V107 • DOB: 7/07/24 • AGE: 23 MTHS
RED • POLLED • HERD BULL

GRANBURN MASTERS PRIDE

SIRE: GRANBURN QUANTOM OF SOLACE (P)

TUGULAWA KASSEY

DAM: LUCRANA COW

Notes: Soft, well balanced with a great skin type.

Purchaser _____ \$ _____

DATAMARS
Livestock.

Z
TAGS.
DATAMARS

Tru-Test
DATAMARS

Better stock.

Better data.

Smarter decisions.

Everything you need to manage your livestock with confidence — from tough, reliable Z Tags to Tru-Test's proven weighing systems. Built to perform.



LET'S GET YOU SORTED

LIVESTOCK.DATAMARS.COM

1800 641 324



WOODS STOCKFEEDS

WHEN *PERFORMANCE* COUNTS

BULK ON FARM DELIVERY AVAILABLE

SCAN TO VIEW OUR RANGE



LOCATIONS: GOONDIWINDI & EMERALD

CONTACT US: 07 4670 0400



BIARRA VALLEY SIMMENTALS

2026 BULL SALE DRAFT

AS OUR PROGRAM CONTINUES TO GROW,
WE WILL OFFER OUR **STRONGEST LINE-UP**
OF **BULLS TO DATE**



AGGROW BULL SALE - EMERALD

19th June 2026

4
BULLS
OFFERED



CQ SELECT SIMMENTAL
BULL SALE - ROCKHAMPTON

4th September 2026

40
BULLS
OFFERED

Paddock Bulls Also Available

We welcome all enquiries and inspections prior to sale.

BIARRA VALLEY SIMMENTALS



AG-GROW
ELITE BULL SALE

BIARRA VALLEY CATTLE CO

G & E Laycock, Esk QLD



AG-GROW
ELITE BULL SALE

107

BIARRA VALLEY VULTURE (P)

ZGKPV371 • DOB: 1/08/24 • AGE: 22 MTHS
RED • POLLED • REGISTERED

WILLANDRA PANAMA (P)

SIRE: BARANA SHIPMASTER (P)

BARANA QUADRILLE Q058 (P)

CLAY GULLY PETROS

DAM: BIARRA VALLEY SKYE (P)

LONE STATION MANDY (P)

Notes:

108

BIARRA VALLEY VANTAGE (PP)

ZGK1V381 • DOB: 20/08/24 • AGE: 21 MTHS
BLACK • HOMOZYGOUS POLLED • REGISTERED

MALA-DAKI UPGRADE N002 (P)(AI)(B)

SIRE: BIARRA VALLEY ROLEX (P)(B)

LAVARTA LETTI (P)(B)

DAM: BIARRA VALLEY N83 (P)(B)

Notes: Homozygous polled, Heterozygous Black

Purchaser _____ \$ _____

Purchaser _____ \$ _____

109

BIARRA VALLEY VOLCANO (P)

ZGKPV396 • DOB: 24/09/24 • AGE: 20 MTHS
BLACK • POLLED • REGISTERED

WOONALLEE MESSIAH (P)(TW)(B)

SIRE: WOONALLEE REMINGTON (P)(ET)(AI)(B)

WEBB UPGRADE J662 (P)(ET)(AI)(B)

LAVARTA NEMESIS (P)(B)

DAM: BIARRA VALLEY RITA (P)(B)

LAVARTA NARCOTIC (P)(B)

Notes: Polled, Homozygous Black.

Purchaser _____ \$ _____

110

BIARRA VALLEY VULCAN (PP)

ZGK2V369 • DOB: 13/08/24 • AGE: 22 MTHS
BLACK • HOMOZYGOUS POLLED • REGISTERED

WOONALLEE MESSIAH (P)(TW)(B)

SIRE: WOONALLEE REMINGTON (P)(ET)(AI)(B)

WEBB UPGRADE J662 (P)(ET)(AI)(B)

MALA-DAKI UPGRADE N002 (P)(AI)(B)

DAM: BIARRA VALLEY R89 (P)(B)

BIARRA VALLEY N77 (B)

Notes: Homozygous Polled, Homozygous Black.

Purchaser _____ \$ _____

HERLO PARK SIMMENTALS

Chris & Ashleigh Ickinger, Breelong NSW

111

HERLO PARK ULTIMATE (P)

ZKXPU045 • DOB: 15/09/23 • AGE: 33 MTHS
MED RED • POLLED • REGISTERED

BAR 5 SA ELTORRO 814S (P)

SIRE: CALLENDALE JASPER (P)(AI)

CALLENDALE FAITH (P)

LAKESIDE PENLEY-P100 (P)

DAM: HERLO PARK SAGE (P)

TULLATOOLA BEATRICE H30 (P)(AI)

Notes: Ultimate is a soft, structurally correct bull with loads of sire appeal. He has plenty of depth, and thickness with an eye catching slick coat. He has a great temperament and is a true stud sire prospect.

Purchaser _____ \$ _____





BALANCE MATERNAL STRENGTH
 PROFITABILITY MSA COMPLIANCE



"Your 1st choice for Hybrid Vigour & Market Flexibility"

Ash and Jayne Morris 0401 382 809

ajmshorthorns@outlook.com



AJM SHORTHORNS

Ash Morris, Bendick Murrell NSW



112

AJM VULCAN V103 (P)

**SYMV103 • DOB: 23/06/24 • AGE: 23 MTHS
RED/WHITE • POLLED • REGISTERED**

MURIDALE THERMAL ENERGY 15A

SIRE: SPRYS THERMAL ENERGY Q71

SPRYS GRISSOMS KATE H200

SPRYS GOLDENROD P39

DAM: AJM CHERRY T140

SPRYS PATENTS CHERRY J90

Notes: Vulcan is a strong, deep red, smooth coated sire with a tremendous amount of performance. V103 Carries a lot of natural carcass across his spine. He's a heifers first calf and has been a real easy keeping bull, always measuring at the top of his contemporary.

Purchaser _____ \$ _____

113

AJM VORTEX V121 (P)

**SYMV121 • DOB: 30/07/24 • AGE: 22 MTHS
RED/WHITE • POLLED • REGISTERED**

JSF WALL STREET 70E

SIRE: BELL M GUINNESS 17G

GAR-LIND KATHRYN 10E

SPRYS BOOM TIME M222

DAM: AJM BT FRANCIS S142

SPRYS TIDE RIPS FRANCES M222

Notes: Vortex is an extremely well balanced, correct sire with a lot to offer. V121 carries so much natural weight and carcass with a smooth slick coat & skin. Vortex is a real eye catching sire from an extremely fertile maternal cow family.

Purchaser _____ \$ _____

114

AJM VIRGIL V119 (P)

**SYMV119 • DOB: 28/07/24 • AGE: 22 MTHS
RED/WHITE • POLLED • REGISTERED**

JSF GOLDENROD 57U

SIRE: SPRYS GOLDENROD P39

SPRYS MISS BUDDY M36

OUTBACK SPRYS BALANCE G266

DAM: SPRYS BALANCES PATENT J76

SPRYS PATENTS ANNIE G118

Notes: Virgil is a long bodied bull with a huge amount of natural weight and carcass. His dam has produced some of our most impressive carcass cattle to date.

Purchaser _____ \$ _____

115

TARRAGANDA AJM VANTAGE V13 (PP)

**DCMV13 • DOB: 25/07/24 • AGE: 22 MTHS
RED/WHITE • HOMOZYGOUS POLLED • REGISTERED**

MURIDALE THERMAL ENERGY 15A

SIRE: SPRYS THERMAL ENERGY Q71

SPRYS GRISSOMS KATE H200

SPRYS BOOM TIME M222

DAM: TARRAGANDA BT SYLVIA 10TH Q12

TARRAGANDA SYLVIA 8TH E4

Notes: Vantage is a smooth coated, high yielding strong, stout made bull with a tremendous amount of length, carcass & bone. V13 has a pedigree packed with performance, do ability & weight for age. This sire has bullocks written all over him.

Purchaser _____ \$ _____

THIS IS YOWY

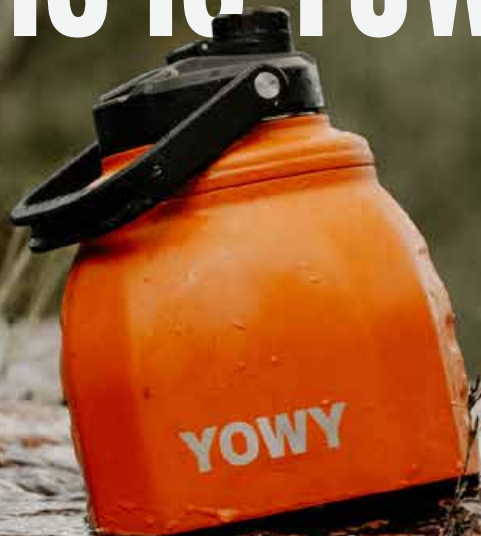

TERRITORY

116 Lots 119

Emeral Ag-Grow

PRACTICAL POWER & PERFORMANCE



10am
JUNE 19 2026
AG-GROW SELLING COMPLEX

CHRISTIE FULLER: 0417 381 722
GAVIN ISEPPI: 0428 718 075

Elders

STOCKLIVE

DIAMOND
ANGUS



DIAMOND ANGUS

CL Fuller & GJ Iseppi, Woodstock NSW



116

**DIAMOND VARSITY
V406 (AI) (ET)**

CFI24V406 • DOB: 10/02/24 • AGE: 28 MTHS
BLACK • REGISTERED

SCHIEFELBEIN ATTRACTIVE 4565PV

SIRE: SCHIEFELBEIN SHOWMAN 338PV

FROSTY ELBA 3745#

HF TIGER 5T#

DAM: HF MISS ERICA 141ZPV

LLB MISS ERICA 353L#

Notes: A smooth moderate birth weight bull with excellent calving ease. Long bodied with good depth & softness, he moves freely on good feet & legs. Ideal for joining heifers, we used him as a yearling in the stud herd. He offers strong growth & carcase performance.

Purchaser _____ \$ _____

117

**DIAMOND VIGILANTE
V428 (AI) (ET)**

CFI24V428 • DOB: 2/09/24 • AGE: 22 MTHS
BLACK • REGISTERED

CASINO BOMBER N33#

SIRE: LVVF TANKER 14PV

LVVF LEGEND 842#

MATAURI REALITY 839#

DAM: STONEY POINT DREAM M387PV

STONEY POINT DREAM H281PV

Notes: Just look at this pedigree. This is a stand out power bull with exceptional thickness and hindquarter. Heavy muscled, wide topped and packed with natural doing ability. Ideal for adding weight and carcase shape to any commercial herd. He was reserve Junior Champion at Ekka 2025 at 10 months.

Purchaser _____ \$ _____

118 DIAMOND POWERSHIFT V425

CFI24V425 • DOB: 10/08/24 • AGE: 23 MTHS
BLACK • REGISTERED

AYRVALE HERCULES H9PV

SIRE: TEXAS POWERSHIFT P632PV
TEXAS UNDINE H647PV

HF ALCATRAZ 60FPV

DAM: PC MISS ALCATRAZ T244#
PC MISS J260 CONVERSION M205SV

Notes: Study the pedigree on this bull. This bull traces back to the powerful & successful Texas Powershift line and is backed maternally by the highly regarded PC Miss Conversion cow family. With strength on both sides of his pedigree, he offers genetics known for performance and maternal quality.

Purchaser _____ \$ _____

119 DIAMOND TERMINATOR V431

CFI24V431 • DOB: 3/10/24 • AGE: 21 MTHS
BLACK • REGISTERED

LD CAPITALIST 316

SIRE: PC TERMINATOR T038
PC MISS ST TIGER J086

DMM GLOCKE 94E

DAM: DIAMOND TEA FOR TWO T436
RAFF DORIS J331

Notes: A practical all round commercial bull combining structure, muscle and performance. Suitable for producers chasing fertility, growth and carcase value. Combines two strong maternal lines.

Purchaser _____ \$ _____

HD ALEXANDER & CR KNOX

H. Alexander & C. Knox, Rocky Glen N.S.W.

120 DSK TED VESPER V58

NKS24V58 • DOB: 30/08/24 • AGE: 21 MTHS
BLACK • REGISTERED

KAROO K12 REALIST N278SV

SIRE: KNOWLA SUREAL S09PV
KNOWLA CHAMPAGNE J06PV

DSK SUP KRACKER K21SV

DAM: DSK K21 HI BALL P124#
DSK 315 HI BALL K5#

Notes: A powerful & attractive big framed bull from a large framed dam & sired by our calving ease sire, Knowla Soreal. V58 progeny will have increased performance with correct structure and strong maternal traits.

Purchaser _____ \$ _____

121 DSK 106 VALUE ADDED V83

NKS24V83 • DOB: 13/09/24 • AGE: 21 MTHS
BLACK • REGISTERED

SITZ UPWARD 307RSV

SIRE: DSK PINE DRIVE P106SV
DSK GDK POLLY G33SV

TEXAS EARNAN L612PV

DAM: DSK TEL FLOWER P128PV
DSK P.N.P. FLOWER E65#

Notes: A young natural sire from one of our donor dams who is a daughter of Texas Earnan L612, a sire that has done a great job at DSK after being purchased for the sale high price of \$56k. V83 displays volume & muscle which is true to type that his heifer calving sire P106 consistently produces.

Purchaser _____ \$ _____

122

K5X STEWIE V158

**QKX24V158 • DOB: 10/07/24 • AGE: 23 MTHS
BLACK • REGISTERED**

MERRIDALE PLUGGER P109PV

SIRE: MERRIDALE STEWIE S160SV

MERRIDALE VICKY P30#

RAFF DANNY BOY D207PV

DAM: K5X ZAHLI M59#

K5X ZAHLI F46#

Notes:

Purchaser _____ \$ _____

123

K5X VICTOR V109

**QKX24V109 • DOB: 11/08/24 • AGE: 22 MTHS
BLACK • REGISTERED**

PATHFINDER GENESIS G357PV

SIRE: PONDEROSA GENESIS S2PV

PONDEROSA VICKY F7SV

BOORAGUL EMPEROR K181SV

DAM: K5X WILCOOLA N148#

K5X WILCOOLA E36#

Notes:

Purchaser _____ \$ _____

124

K5X HORSEPOWER V67

**QKX24V67 • DOB: 2/09/24 • AGE: 21 MTHS
BLACK • REGISTERED**

TEXAS HORSE POWER N229PV

SIRE: NAMPARA HORSE POWER S187SV

NAMPARA JEDDA N04#

RAFF EXPLOSIVE H203PV

DAM: K5X WILCOOLA L26#

K5X WILCOOLA H33#

Notes:

Purchaser _____ \$ _____

125

K5X LEGEND V69

**QKX24V69 • DOB: 2/09/24 • AGE: 21 MTHS
BLACK • REGISTERED**

N BAR POWER H31PV

SIRE: K5X LEGEND L16SV

K5X LOIS J40SV

KAROO K46 REALITY Q46SV

DAM: K5X SALLY T54#

K5X SALLY L45#

Notes:

Purchaser _____ \$ _____

126

K5X RELIABLE V25

**QKX24V25 • DOB: 19/07/24 • AGE: 23 MTHS
BLACK • REGISTERED**

BEN NEVIS METAMORPHIC M51SV

SIRE: BANQUET RELIABULL R002PV

BANQUET QUIET Y091SV

COONAMBLE HUNTER H274SV

DAM: COONAMBLE L47SV

COONAMBLE H155#

Notes:

Purchaser _____ \$ _____

127

K5X HORSEPOWER V32

**QKX24V32 • DOB: 3/08/24 • AGE: 22 MTHS
BLACK • REGISTERED**

TEXAS HORSE POWER N229PV

SIRE: NAMPARA HORSE POWER S187SV

NAMPARA JEDDA N04#

MERRIDALE MITCHELL M133PV

DAM: K5X QUADRUNNER Q39#

K5X BARDOT G31#

Notes:

Purchaser _____ \$ _____

128

K5X HORSEPOWER V193

**QKX24V193 • DOB: 10/09/24 • AGE: 21 MTHS
BLACK • REGISTERED**

TEXAS HORSE POWER N229PV

SIRE: NAMPARA HORSE POWER S187SV

NAMPARA JEDDA N04#

RAFF DANNY BOY D207PV

DAM: K5X JANE N90#

K5X JANE F37#

Notes:

Purchaser _____ \$ _____

129

K5X HORSEPOWER V189

**QKX24V189 • DOB: 15/09/24 • AGE: 21 MTHS
BLACK • REGISTERED**

TEXAS HORSE POWER N229PV

SIRE: NAMPARA HORSE POWER S187SV

NAMPARA JEDDA N04#

IRELANDS NARRAWA N312SV

DAM: IRELANDS WILCOOLA R19#

IRELANDS WILCOOLA P98SV

Notes:

Purchaser _____ \$ _____

130

ACACIA V2

**QKJ24V2 • DOB: 13/07/24 • AGE: 23 MTHS
BLACK • REGISTERED**

TEXAS POWERSHIFT P632PV

SIRE: NAMPARA POWERSHIFT S42SV

NAMPARA Q78#

BASIC BLACK H H JAMAICA J17SV

DAM: ACACIA MADIGAN M22#

BASIC BLACK PLEASURE E6#

Notes:

Purchaser _____ \$ _____

131

ACACIA V19

**V19 • DOB: 25/07/24 • AGE: 23 MTHS
BLACK • HERD BULL**

TEXAS POWERSHIFT P632PV

SIRE: NAMPARA POWERSHIFT S42SV

NAMPARA Q78#

DAM: ACACIA DAM

Notes:

Purchaser _____ \$ _____

132

ACACIA V47

**QKJ24V47 • DOB: 10/08/24 • AGE: 22 MTHS
BLACK • REGISTERED**

TEXAS POWERSHIFT P632PV

SIRE: NAMPARA POWERSHIFT S42SV

NAMPARA Q78#

SHADWELL JAFAR ERIC N658SV

DAM: ACACIA WINK N2#

BASIC BLACK WINK H3#

Notes:

Purchaser _____ \$ _____

133

ACACIA V23

**QKJ24V23 • DOB: 1/08/24 • AGE: 22 MTHS
BLACK • REGISTERED**

TEXAS POWERSHIFT P632PV

SIRE: NAMPARA POWERSHIFT S42SV

NAMPARA Q78#

ACACIA J33SV

DAM: ACACIA NORMA N55#

ACACIA K37SV

Notes:

Purchaser _____ \$ _____

134

GOONDI V6

QDH24V6 • DOB: 5/08/24 • AGE: 22 MTHS
BLACK • REGISTERED

RAFF DANNY BOY D207

SIRE: K5X DANNY BOY P21

K5X VANITY FAIR H69

BONNY BROOKE YORK Y6

DAM: GOONDI DORIS K104

GOONDI DORIS D5

Notes:

Purchaser _____ \$ _____

135

GOONDI V24

QDH24V24 • DOB: 3/10/24 • AGE: 20 MTHS
BLACK • REGISTERED

RAFF DANNY BOY D207

SIRE: K5X DANNY BOY P21

K5X VANITY FAIR H69

WILLUNGA CHAIT C04

DAM: GOONDI LYNETTE L22

GOONDI LYNETTE W10

Notes:

Purchaser _____ \$ _____

136

GOONDI V30

QDH24V30 • DOB: 17/10/24 • AGE: 20 MTHS
BLACK • REGISTERED

RAFF DANNY BOY D207

SIRE: K5X DANNY BOY P21

K5X VANITY FAIR H69

J & C EMPIRE E21

DAM: GOONDI WATTLE J87

RIPPLE VALE WATTLE W88

Notes:

Purchaser _____ \$ _____

137

GOONDI V7

QDH24V7 • DOB: 11/08/24 • AGE: 22 MTHS
BLACK • REGISTERED

RAFF DANNY BOY D207

SIRE: K5X DANNY BOY P21

K5X VANITY FAIR H69

J & C EMPIRE E21

DAM: GOONDI BURNETTE K11

CHVALLI BURNETTE F1

Notes:

Purchaser _____ \$ _____

138

GOONDI V17

QDH24V17 • DOB: 11/09/24 • AGE: 21 MTHS
BLACK • REGISTERED

MURDEDUKE DOC L58

SIRE: MERRIDALE RAMESH R51

MERRIDALE ESTER C131

K5X GALAXY G34

DAM: GOONDI VANITY FAIR P20

GOONDI VANITY FAIR G15

Notes:

Purchaser _____ \$ _____

139

GOONDI V33

QDH24V33 • DOB: 26/10/24 • AGE: 20 MTHS
BLACK • REGISTERED

RAFF DANNY BOY D207

SIRE: K5X DANNY BOY P21

K5X VANITY FAIR H69

WILLUNGA CHAIT C04

DAM: GOONDI DORIS K10

GOONDI DORIS E9

Notes:

Purchaser _____ \$ _____

140

GOONDI V20

QDH24V20 • DOB: 19/09/24 • AGE: 21 MTHS
BLACK • REGISTERED

RAFF DANNY BOY D207

SIRE: K5X DANNY BOY P21

K5X VANITY FAIR H69

RAFF LIMITED EDITION A81

DAM: GOONDI DORIS G1

GOONDI T1

Notes:

Purchaser _____ \$ _____

141

GOONDI V29

QDH24V29 • DOB: 17/10/24 • AGE: 20 MTHS
BLACK • REGISTERED

RAFF DANNY BOY D207

SIRE: K5X DANNY BOY P21

K5X VANITY FAIR H69

WILLUNGA CHAIT C04

DAM: GOONDI VANITY FAIR K109

GOONDI VANITY FAIR Y15

Notes:

Purchaser _____ \$ _____

142

GOONDI V25

QDH24V25 • DOB: 8/10/24 • AGE: 20 MTHS
BLACK • REGISTERED

MURDEDUKE DOC L58

SIRE: MERRIDALE RAMESH R51

MERRIDALE ESTER C131

EJ MERLIN 32X M15

DAM: GOONDI BRUNETTE Q15

CHVALLI BURNETTE F1

Notes:

Purchaser _____ \$ _____

143

GOONDI V34

QDH24V34 • DOB: 27/10/24 • AGE: 20 MTHS
BLACK • REGISTERED

MURDEDUKE DOC L58

SIRE: MERRIDALE RAMESH R51

MERRIDALE ESTER C131

PREMIER BRAVEHEART J9

DAM: GOONDI VANITY FAIR N27

GOONDI VANITY FAIR G15

Notes:

Purchaser _____ \$ _____

KILCOY VALINOR PTY LTD

Josh Richards, Yatala QLD

144

BOWENFELS KAOS U5

BAK23U5 • DOB: 5/03/24 • AGE: 37 MTHS
BLACK • REGISTERED

MILLAH MURRAH PARATROOPER P15PV

SIRE: BEN NEVIS RAINDANCE R270SV

BEN NEVIS GERANIUM G201#

BLACK DIAMOND HONKYTONK L428PV

DAM: BOWENFELS MISS KODIAK N17#

BOWENFELS SPECIAL EDITION L7#

Notes: A bull that is extremely mobile with a huge amount of carcass. He has had a great success around the show ring for the last two years with notable victories in Toowoomba 2024 and the North Coast National in 2024 & 2025.

Purchaser _____ \$ _____

145

BOWENFELS CARBON V10

BAK24V10 • DOB: 26/07/24 • AGE: 22 MTHS
BLACK • REGISTERED

MILLAH MURRAH PARATROOPER P15PV

SIRE: BEN NEVIS RAINDANCE R270SV

BEN NEVIS GERANIUM G201#

BOWENFELS STAINLESS STEEL

DAM: BOWENFELS MISS STAINLESS STEEL

BOWENFELS MISS MYTTY

Notes: A top young bull here he is long bodied and smooth made. He has plenty of carcass and shape to him and will continue to go on. Backed by a top pedigree also.

Purchaser _____ \$ _____

146

BOWNFELS ROLLY V13

BAK24V13 • DOB: 29/07/24 • AGE: 22 MTHS
BLACK • REGISTERED

LD CAPITALIST 316PV

SIRE: PC ROYAL ROLL R017PV

PC MS KIT KAT K006SV

BEN NEVIS NEXT GEN N83SV

DAM: BOWNFELS JILLAROO S14#

BOWNFELS JILLAROO H4#

Notes: A true sire no matter what way you look at him. This bull has been a standout since birth for his sound structure, muscular pattern and breed type. He is a bull that will go out and work year after year and offer some extra frame with his calves.

Purchaser _____ \$ _____

147

BOWNFELS STORM V7

BAK24V7 • DOB: 16/07/24 • AGE: 22 MTHS
BLACK • REGISTERED

COLEMAN CHARLO 0256PV

SIRE: S A V RAINDANCE 6848PV

S A V BLACKCAP MAY 4136#

LD CAPITALIST 316PV

DAM: BOWNFELS GOLD EDITION T6#

BOWNFELS MISS KODIAK N17#

Notes: If you want grunt and power then here it is. This bull is as long as a train with an absolute ton of red meat in him. His genetics speak for themselves and a very hard bull to part with.

Purchaser _____ \$ _____

148

BOWNFELS ERIC V16

BAK24V16 • DOB: 11/09/24 • AGE: 20 MTHS
BLACK • REGISTERED

MILLAH MURRAH PARATROOPER P15PV

SIRE: BEN NEVIS RAINDANCE R270SV

BEN NEVIS GERANIUM G201#

BEN NEVIS NEXT GEN

DAM: BOWNFELS LITTLE PRINCESS

BOWNFELS MISS STAINLESS STEEL

Notes: The youngest bull in the draft but a bull we believe has a lot to offer. He offers plenty of frame, gets around extremely easy and has plenty of carcass with a great pedigree again.

Purchaser _____ \$ _____

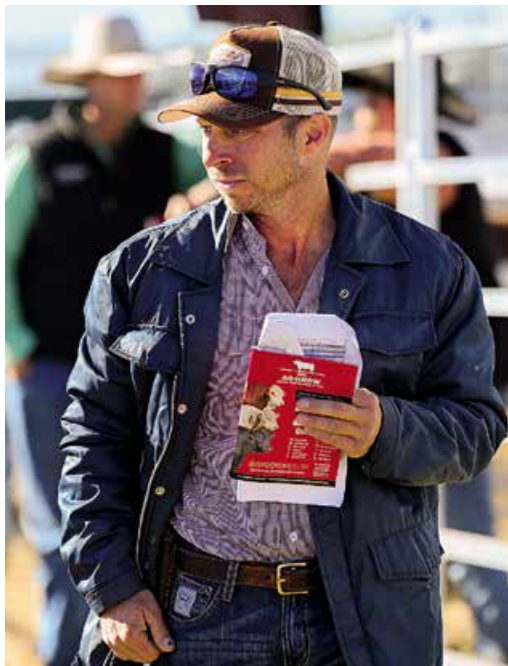

149

BOSS EXPECTATION V36#

QOH24V36 • DOB: 08/09/24 • AGE: 17 MTHS
BLACK • REGISTERED

RAFF EMPIRE J443SV

SIRE: BOSS EMPIRE403 M403#

OAK CREEK JOAN J314#

GLENISA CONTAGEOUS C002PV

DAM: OAK CREEK EXPECTATION F238#

LAWSONS EXPECTATION Y1387#

Notes:

Purchaser _____ \$ _____

150

BOSS EMPIRE V37#

QOH24V37 • DOB: 20/09/24 • AGE: 16 MTHS
BLACK • REGISTERED

RAFF EMPIRE J443SV

SIRE: BOSS EMPIRE403 M403#

OAK CREEK JOAN J314#

GLENISA ECLIPSE E143SV

DAM: OAK CREEK JAY J602#

LAWSONS FUTURE DIRECTION X747#

Notes:

Purchaser _____ \$ _____

CML PASTORAL

Mitchell Lollback, Allora QLD

151

CML PASTORAL UZOMA U11

QVK23U11 • DOB: 26/11/23 • AGE: 30 MTHS
BLACK • REGISTERED

EF COMMANDO 1366PV

SIRE: MILLAH MURRAH PARATROOPER P15PV

MILLAH MURRAH ELA M9PV

BEN NEVIS NEXT GEN N83SV

DAM: BOWENFELS OPAL QUEEN Q16PV

BULLIAC MILDRED L35PV

Notes: U11 is a bull that always catches your eye in the paddock - long as a train, free moving, combined with a slick coat type. A son of the renowned MM Paratrooper, he combines phenotype with a strong data including, Top 8% CE DTRS, Top 21% CW, Top 30% growth traits. His Dam Q16 is a proven matron with sons selling here in 2023 & 2024. Used successfully as a yearling in the herd and vaccinated for 7-in-1, 3-Germ, Pestiguard and Ultravac BEF.

Purchaser _____ \$ _____





JACKPOT
Angus

BEN DRAIN 0423 656 148



JACKPOT ANGUS

Ben Drain, Book Book NSW



152

**JACKPOT STUNNER
V403 PV**

**POT24V403 • DOB: 3/09/24 • AGE: 21 MTHS
BLACK • REGISTERED**

LD CAPITALIST 316

SIRE: MUSGRAVE 316 STUNNER PV

MCATL BLACKBIRD 831-1378

MILLAH MURRAH REMBRANDT R48

DAM: WALLAWONG VICTORIA T124 PV

WALLAWONG VICTORIA N41

Notes: V403 is a powerful, thick, and well-balanced bull with a strong topline and smooth shoulder. A complete package bull that is practical combining both phenotype and pedigree, making him an appealing sire prospect for both stud and commercial programs.

Purchaser _____ \$ _____

153

**JACKPOT VALENTINO
V409 PV**

**POT24V409 • DOB: 31/12/24 • AGE: 17 MTHS
BLACK • REGISTERED**

GB FIREBALL 672

SIRE: PHOENIX PARK FB SOLAR S771 PV

WARRAWEE HERCULES ANN Q20

MONTEREY TRUE NORTH N187

DAM: K5X LASSIE S74 PV

WAITARA DOC LASSIE K45

Notes: V409 is a younger bull with structural integrity and promising growth. Out of a K5X female that has grown in a beautiful cow and one of the first sons to sell by Phoenix Park FB Solar S771, he carries strong maternal backing. With a birth weight below the breed average, V409 delivers balance, soundness and calving ease making him a dependable sire for any operation.

Purchaser _____ \$ _____

154

★CHAROLAIS X ANGUS
4 WAYS V116

4WCV116 • DOB: 17/10/24 • AGE: 20 MTHS
BLACK • POLLED • HERD BULL

SIRE: MOUNTAIN VALLEY ANGUS SIRE

MOONGOOL LUNAR RISE

DAM: 4 WAYS MLR BUTTONS R35E R/F
4 WAYS BUTTONS M51E R/F

Notes: A line of early maturing moderate framed young sires that was out of a group of first calf heifers that carry plenty of muscle, thickness and depth of flank.

Purchaser _____ \$ _____

155

★CHAROLAIS X ANGUS
4 WAYS V103

4WCV103 • DOB: 2/10/24 • AGE: 20 MTHS
BLACK • POLLED • HERD BULL

SIRE: MOUNTAIN VALLEY ANGUS SIRE

MOONGOOL LUNAR RISE

DAM: 4 WAYS MLR ESTELLA T16
KINDARA HR ESTELLA 22

Notes:

Purchaser _____ \$ _____

156

★CHAROLAIS X ANGUS
4 WAYS V102

4WCV102 • DOB: 30/09/24 • AGE: 20 MTHS
GREY • POLLED • HERD BULL

SIRE: MOUNTAIN VALLEY ANGUS SIRE

4 WAYS PHANTOM

DAM: BREDALE CONNIE T26
BREDALE CONNIE 12

Notes:

Purchaser _____ \$ _____

157

★CHAROLAIS X ANGUS
4 WAYS V101

4WCV101 • DOB: 27/09/24 • AGE: 20 MTHS
GREY • POLLED • HERD BULL

SIRE: MOUNTAIN VALLEY ANGUS SIRE

MOONGOOL LUNAR RISE

DAM: 4 WAYS MLR ANNETTE T10E
4 WAYS ANNETTE N61E

Notes:

Purchaser _____ \$ _____

158

★CHAROLAIS X ANGUS
4 WAYS V153

4WCV153 • DOB: 2/11/24 • AGE: 19 MTHS
GREY • POLLED • HERD BULL

SIRE: MOUNTAIN VALLEY ANGUS SIRE

MOONGOOL KAKADU (AI) (P) DP2K265E (P)

DAM: 4 WAYS MK ESTELLE T34

DSK PG ESTELLE K15E

Notes: A line of early maturing moderate framed young sires that was out of a group of first calf heifers that carry plenty of muscle, thickness and depth of flank.

Purchaser _____ \$ _____

159

★CHAROLAIS X ANGUS
4 WAYS V150

4WCV150 • DOB: 30/10/24 • AGE: 19 MTHS
GREY • POLLED • HERD BULL

SIRE: MOUNTAIN VALLEY ANGUS SIRE

MOONGOOL JAG

DAM: 4 WAYS MJ NASETTE T7E

4 WAYS NOISETTE

Notes:

Purchaser _____ \$ _____

160

★CHAROLAIS X ANGUS
4 WAYS V99

4WCV99 • DOB: 26/09/24 • AGE: 20 MTHS
GREY • POLLED • HERD BULL

SIRE: MOUNTAIN VALLEY ANGUS SIRE

MOONGOOL LUNAR RISE

DAM: 4 WAYS MLR DOLLY T15E

4 WAYS DOLLY KH5E

Notes:

Purchaser _____ \$ _____

161

★CHAROLAIS X ANGUS
4 WAYS V122

4WCV122 • DOB: 2/11/24 • AGE: 19 MTHS
GREY • POLLED • HERD BULL

SIRE: MOUNTAIN VALLEY ANGUS SIRE

MOONGOOL LUNAR RISE

DAM: 4 WAYS MLR MATILDA

BETTAFIELD G85E

Notes:

Purchaser _____ \$ _____

162

★CHAROLAIS X ANGUS BRENDALE V200 (P)

**V200 • DOB: 4/11/24 • AGE: 18 MTHS
BLACK • HERD BULL**

PALGROVE HANNIBAL (AI) (ET) (P) (R/F) PKH1312E (P)

SIRE: MOUNT WILLIAM SUREGRIP (P) (R/F) BSS141E (P)

MOUNT WILLIAM LILU (AI) BSL22E (H)

DAM: PUREBRED ANGUS COW

Notes: Vaccinated with 7 in 1, 3 Germ, 3 Day & Botulism.

Purchaser _____ \$ _____



SALE NOTES

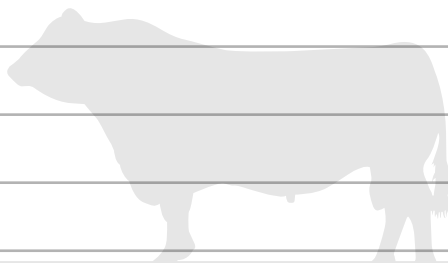

Elders

AG-GROW

ELITE BULL SALE

Adam & Laura Humphrey



3HG

Simbrahs & Simmental

Registered | DNA tested

Semen & morphology tested Herd Bulls
Performance that build resilience in your herd

📍 Merida Station, Jericho QLD ☎ 0448 362 911

✉ admin@3hg.com.au

🌐 www.3hg.com.au 📘 www.fb.com/3hgsimbrah



Lot 165

Site Number Cattle21



Lot 163



Lot 164

3HG SIMBRAHS

A.E. & L.J. Humphrey, Jericho QLD



163

3HG SIMBRAHS VOLTAGE

ANL0V408 • DOB: 24/07/24 • AGE: 23 MTHS
BLONDE • SCURRED • REGISTERED

BARANA LAZARETH (P)

SIRE: YERWAL EST ROCKHAMPTON (P)
YERWAL EST GRACE (H)(ET)(AI)

DAM: 3HG SIMBRAHS 26 (H)

Notes: Stands on great feet, freely moving, muscle and depth what more could you want. Exceptional temperament and halter broken. DNA Tested.

Purchaser _____ \$ _____

164

3HG SIMBRAHS VAN HELSING

ANL0V409 • DOB: 02/09/24 • AGE: 21.5 MTHS
RED • HORNED • REGISTERED

BARANA LAZARETH (P)

SIRE: YERWAL EST ROCKHAMPTON (P)
YERWAL EST GRACE (H)(ET)(AI)

DAM: 3HG SIMBRAHS 27 (H)

Notes: Full of power showing excellent growth for age, weaned at 6 months 354kg to a yearling weight of 516kg. This bull is showing out to be like his sire, temperament exceptional, halter broken and DNA Tested.

Purchaser _____ \$ _____

165

3HG SIMBRAHS VADER

ANLOV431 • DOB: 21/12/24 • AGE: 18 MTHS
RED • POLLED • REGISTERED

WOONALLEE PRETZEL (P)

SIRE: THE WILGAS SPARTAN (P)

LAVARTA NO APOLOGIES (P)

DAM: 3HG SIMBRAHS 25 (H)

Notes: Youngest bull of the draft, showing excellent length, muscle, weight for age and temperament you would want throughout your herd. Halter broken and DNA Tested.

Purchaser _____ \$ _____



SALE NOTES

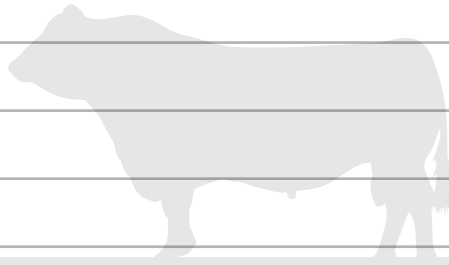

Elders

AG-GROW

ELITE BULL SALE

GOWRIE

SIMBRAHS



10 Simbrahs AgGrow LOTS 166-175
Rhett Mobbs 0428 542 002



GOWRIE SIMBRAHS

Mobbs Cattle Co, Bell QLD



166

GOWRIE VINCENT

V019 • DOB: 1/12/24 • AGE: 18 MTHS
MED RED • POLLED • HERD BULL

WORMBETE LINCOLN L85 (P)

SIRE: LUCRANA RICARDO

LUCRANA ELSE (P)

GOWRIE J057

DAM: GOWRIE N140

GOWRIE K218

Notes: Eye-catching young sire with great temperament.

Purchaser _____ \$ _____

167

GOWRIE VALIANT

V027 • DOB: 1/12/24 • AGE: 18 MTHS
MED RED • POLLED • HERD BULL

WORMBETE LINCOLN L85 (P)

SIRE: LUCRANA RICARDO

LUCRANA ELSE (P)

GOWRIE GENERAL

DAM: GOWRIE M002

GOWRIE E193

Notes: Real Sire power potential.

Purchaser _____ \$ _____

168

GOWRIE VICTOR

V021 • DOB: 1/12/24 • AGE: 18 MTHS
LIGHT RED • SCURRED • HERD BULL

WORMBETE LINCOLN L85 (P)

SIRE: LUCRANA RICARDO

LUCRANA ELSE (P)

GOWRIE K165

DAM: GOWRIE N135

GOWRIE K002

Notes: High weight gain and thick bodied correct young bull.

Purchaser _____ \$ _____

169

GOWRIE VANCE

V026 • DOB: 1/12/24 • AGE: 18 MTHS
LIGHT RED • POLLED • HERD BULL

WORMBETE LINCOLN L85 (P)

SIRE: LUCRANA RICARDO

LUCRANA ELSE (P)

GOWRIE SMOKEY

DAM: GOWRIE S021

GOWRIE SIMBRAH COW

Notes: Early maturity pattern and poll genetics.

Purchaser _____ \$ _____

170

GOWRIE VAUGHAN

V018 • DOB: 1/12/24 • AGE: 18 MTHS
MED RED • POLLED • HERD BULL

WORMBETE LINCOLN L85 (P)

SIRE: LUCRANA RICARDO

LUCRANA ELSE (P)

GOWRIE H087

DAM: GOWRIE N304

GOWRIE E118

Notes: High volume bull, would suit any program.

Purchaser _____ \$ _____

171

GOWRIE WALKER

W012 • DOB: 1/01/25 • AGE: 17 MTHS
MED RED • POLLED • HERD BULL

WORMBETE LINCOLN L85 (P)

SIRE: LUCRANA RICARDO

LUCRANA ELSE (P)

HOWRIE SMOKEY

DAM: GOWRIE U052

GOWRIE L001

Notes: Tropical coated bull. Correct and easy doing.

Purchaser _____ \$ _____

172

GOWRIE VEGAS

**W029 • DOB: 1/12/24 • AGE: 18 MTHS
DARK RED • POLLED • HERD BULL**

WORMBETE LINCOLN L85 (P)

SIRE: LUCRANA RICARDO

LUCRANA ELSE (P)

GOWRIE SMOKEY

DAM: GOWRIE T035

GOWRIE SIMBRAH COW

Notes: Great poll head, long bodied and well-boned. Correct. Sire potential.

Purchaser _____ \$ _____

173

GOWRIE WYATT

**W023 • DOB: 1/02/25 • AGE: 16 MTHS
MED RED • POLLED • HERD BULL**

WORMBETE LINCOLN L85 (P)

SIRE: LUCRANA RICARDO

LUCRANA ELSE (P)

GOWRIE SMOKEY

DAM: GOWRIE U048

GOWRIE SIMBRAH COW

Notes: Top young poll bull Very smooth and correct. Great coat type. Sire outlook.

Purchaser _____ \$ _____

174

GOWRIE WESTON

**W018 • DOB: 1/01/25 • AGE: 17 MTHS
MED RED • POLLED • HERD BULL**

WORMBETE LINCOLN L85 (P)

SIRE: LUCRANA RICARDO

LUCRANA ELSE (P)

GOWRIE SMOKEY

DAM: GOWRIE T035

GOWRIE SIMBRAH COW

Notes: Very quiet, long bodied bull. Would be an asset in any herd.

Purchaser _____ \$ _____

175

GOWRIE VISCOUNT

**W017 • DOB: 1/12/24 • AGE: 18 MTHS
MED RED • POLLED • HERD BULL**

WORMBETE LINCOLN L85 (P)

SIRE: LUCRANA RICARDO

LUCRANA ELSE (P)

GOWRIE GALLANT

DAM: GOWRIE N160

GOWRIE G356

Notes: Long, smooth, tropical coated. Correct from any angle. Temperament second to none.

Purchaser _____ \$ _____



D.M RASMUSSEN & M.M. HANSEN

D.M. Rasmussen & M.M. Hansen, Kingaroy QLD



176

SHELL-DEE MR V6

SHDV6 • DOB: 2/05/24 • AGE: 22 MTHS
GREY • POLLED • HERD BULL

MONTEREY MEGAMAN E158

SIRE: MONTEREY PLATO P22

MONTEREY JOYCE M155

SHELL-DEE ROLLING THUNDER L19

DAM: SHELL-DEE MISS BOMBARDIA Q23

MONTEREY MISS MAGNOLIA 676

Notes:

Purchaser _____ \$ _____

177

SHELL-DEE IRON BOLT

SHDU53 • DOB: 24/12/23 • AGE: 30 MTHS
SILVER • POLLED • HERD BULL

MONTEREY KOSCIUSZKO K101

SIRE: SHELL-DEE IRON JACK N9

MONTEREY BOUQUET D188

SHELL-DEE HUSTLER J1

DAM: SHELL-DEE MISS MAGNOLIA M50

MONTEREY MISS MAGNOLIA D15

Notes:

Purchaser _____ \$ _____

178 SHELL-DEE IRON MAKER

SHDU32 • DOB: 23/10/23 • AGE: 31 MTHS
SILVER • POLLED • HERD BULL

MONTEREY KOSCIUSZKO K101

SIRE: SHELL-DEE IRON JACK N9

MONTEREY BOUQUET D188

MONTEREY MR COOL C115

DAM: SHELL-DEE MISS MAGGIE N17

SHELL-DEE MISS MAGGIE

Notes:

Purchaser _____ \$ _____

179 SHELL-DEE SURE DEAL

SHDV10 • DOB: 6/08/24 • AGE: 19 MTHS
SILVER • POLLED • REGISTERED

MONTEREY PLATO P22

SIRE: SHELL-DEE REAL DEAL S9

SHELL-DEE SILVER WATTLE P1

MONTEREY KOSCIUSZKO K101

DAM: SHELL-DEE LADY BONNIE R3

SHELL-DEE LADY BONNIE L57

Notes:

Purchaser _____ \$ _____



TRURO WHITEFACE

2026 SPRING SALE
Monday 24th August



Herefords + Poll Herefords



- All bulls are
sire verified
(genomics), semen
tested, and have had 7
in 1, 3 day sickness,
botulism, vibrio,
pestigard and 3 germ
blood vaccines -

THE HANN FAMILY

"Truro", Bellata, NSW

www.truroherefords.com

0427937839 | 0428937839

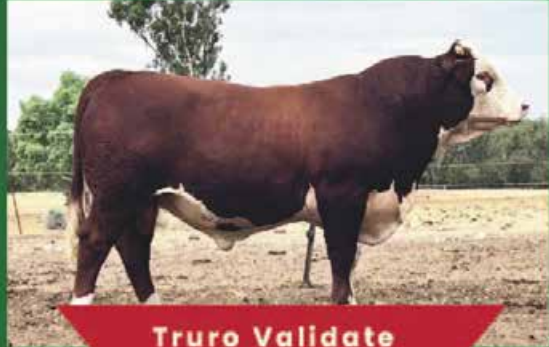

Truro Validate
V048 (H)



TRURO WHITEFACE

Scott & Phillipa Hann, Bellata NSW.



180

**TRURO VICE SQUAD
V007 (H)**

**JDHV007 • DOB: 16/01/24 • AGE: 29 MTHS
RED & WHITE • HORNED • REGISTERED**

WARWICK COURT MINCHINBURY M121 (AI) (H)

SIRE: WARWICK COURT ROMA R111 (H)

WARWICK COURT DAWN P101 (H)

TRURO JONTE J033 (AI) (H)

DAM: TRURO DAFFODIL P021 (H)

TRURO DAFFODIL J132 (H)

Notes: Positive calving ease. Moderate birth with high growth rate. High milk, high carcass and very high IMF. Extremely high feed net efficiency at top 8% of the breed.

Purchaser _____ \$ _____

181

**TRURO VIENNA
V051 (H)**

**JDHV051 • DOB: 15/02/24 • AGE: 28 MTHS
RED & WHITE • HORNED • REGISTERED**

WARWICK COURT MINCHINBURY M121 (AI) (H)

SIRE: WARWICK COURT ROMA R111 (H)

WARWICK COURT DAWN P101 (H)

TRURO JONTE J033 (AI) (H)

DAM: TRURO KOALA P132 (H)

TRURO KOALA H047 (AI) (H)

Notes: High calving ease. Moderate birth and high growth. Very high carcass, very high IMF. Very high net feed efficiency. Top 20% of the breed.

Purchaser _____ \$ _____

182 TRURO VALIDATE V048

**JDHV048 • DOB: 14/02/24 • AGE: 28 MTHS
RED & WHITE • HORNED • REGISTERED**

MAWARRA EXCEPTIONAL L095 (H)

SIRE: KAROONDA YACKANDANDAH R276 (H)

KAROONDA FIRST DAY K331 (H)

HYLANDS FORTUNATE Q265 (H)

DAM: TRURO MARIANNE S203 (H)

TRURO MARIANNE N116 (H)

Notes: High calving ease and moderate birth. High growth, very high carcass and very high IMF. Extremely high net feed efficiency. Top 6% of the breed.

Purchaser _____ \$ _____

183 TRURO VERSATILE V046

**JDHV046 • DOB: 12/02/24 • AGE: 28 MTHS
RED & WHITE • HORNED • REGISTERED**

WARWICK COURT MINCHINBURY M121 (AI) (H)

SIRE: WARWICK COURT ROMA R111 (H)

WARWICK COURT DAWN P101 (H)

TRURO JONTE J033 (AI) (H)

DAM: TRURO CALAMITY JANE P033 (H)

TRURO CALAMITY JANE K076 (H)

Notes: Positive calving ease. Moderate birth and high growth. High milk. Very high carcass and very high IMF. Very high net feed efficiency - top 15%.

Purchaser _____ \$ _____

N.J. & D.E. SHANNON

N.J. & D.E. Shannon, Merritts Creek QLD

184 BRAELYN ELITE V065 (P)

**6SSV065 • DOB: 9/11/24 • AGE: 19 MTHS
RED & WHITE • POLLED • REGISTERED**

CENTENNIAL CALIBRE K124 (AI) (PP)

SIRE: ELITE K124 S135 (AI) (PP)

ELITE ROYAL FAITH H284 M18 (P)

CENTENNIAL CALIBRE L058 (AI) (ET) (PP)

DAM: BRAELYN GYPSY MAID S139 (AI) (P)

BRAELYN GYPSY MAID J160 (P)

Notes: Very good quality bull with excellent growth and carcass attributes.

Purchaser _____ \$ _____

185 BRAELYN RENAULT V027 (H)

**6SSV027 • DOB: 12/11/24 • AGE: 19 MTHS
RED & WHITE • HORNED • REGISTERED**

WARWICK COURT PREMIER P163 (AI) (H)

SIRE: WARWICK COURT RENAULT R120 (H)

WARWICK COURT DAWN M131 (H)

BRAELYN UNIQUE K186 (AI) (H)

DAM: BRAELYN SYMPHONY N026 (H)

BRAELYN SYMPHONY 204 (H)

Notes: Smooth, very well made bull with excellent hindquarter.

Purchaser _____ \$ _____

SALE NOTES

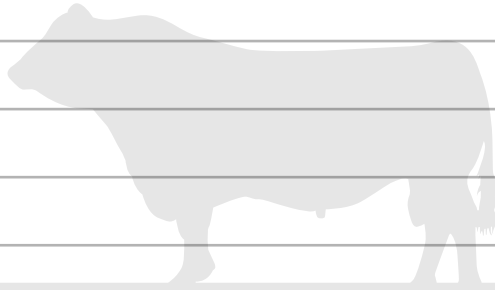

Elders

AG-GROW

ELITE BULL SALE

SALE NOTES

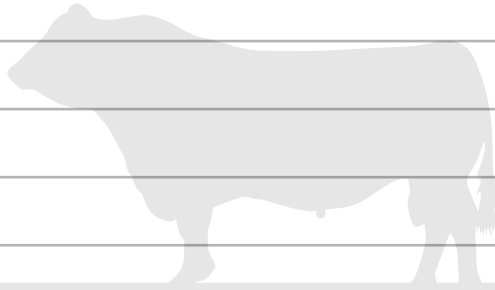

Elders

AG-GROW

ELITE BULL SALE

SALE NOTES

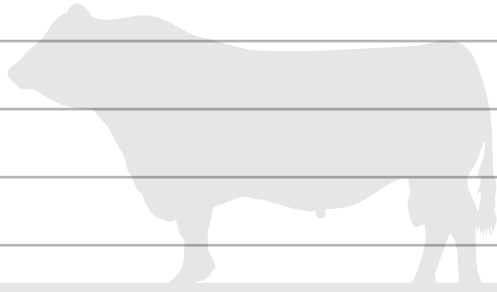

Elders

AG-GROW

ELITE BULL SALE

Stud Stock | Auction Terms & Conditions of Sale

IMPORTANT NOTICE: All bids shall be treated as offers made upon the following Terms and Conditions of Sale and all persons present are admitted to attend the sale on the basis that they have notice of these Terms and Conditions.

1. The highest bidder shall, subject to Condition 2, be the Purchaser provided that the Vendor reserves the right to bid either by himself or through his Agent or Auctioneer and should any dispute arise among the bidders for any lot, during or immediately after the sale of the lot, it shall be settled at the Auctioneers absolute discretion who may, should one of the disputants advance, put the lot or lots up again.

The bidding from time to time shall be regulated by the Auctioneer and no bid shall be retracted.

2. The sale will be conducted on a "Sale" or "No Sale" basis whereby the lot for sale shall be knocked down to the highest bidder, but the sale will be subject to the acceptance of the highest bid by the Vendor who will immediately after the fall of the hammer declare "Sale" or "No Sale". Should the Vendor reject the bid of the highest bidder such bidder will have the right of first refusal of the lot at the Vendor's nominated price for one hour after the lot has been passed out of the ring on the T&Cs herein set forth in so far as they shall apply.

3. The details of the Purchaser, the purchase price and the lot sold as recorded by the sale clerk for and on behalf of the Auctioneer shall be equally binding on both Purchaser and Vendor.

4. The Auctioneer expressly reserves the right, without giving any reasons therefore, to: (a) Refuse to acknowledge any bid;(b) Withdraw any lot or lots before or during the sale;(c) Exclude any person from the auction venue should it think fit.

5. Each lot in all cases shall be at the risk and expense of the Purchaser upon acceptance of his bid by the Vendor or upon acceptance of the highest bidder's offer by the Vendor whichever shall be the earlier.

6. Except as expressly provided in these Terms and Conditions of Sale no guarantee or warranty shall be given in respect of any lot sold under these Conditions as to pedigree, sex, age, breeding condition or otherwise howsoever, and no guarantee, warranty or condition whatsoever shall be implied from any affirmation made before or at the time of the sale, or from any circumstances of the sale, but in all cases where a guarantee is intended the same shall attach and be enforceable only if reduced to writing before delivery of the lot and signed by the Vendor or by the Auctioneer acting as agent for the Vendor, and the absence of such writing shall be conclusive evidence in case of dispute that no guarantee, warranty or condition whatsoever was given or implied.

7. In the event of any dispute in respect to the sale of any lot:(i) The Purchaser shall nevertheless be obliged to pay to the Auctioneer the full purchase price and any other monies or interest payable by the Purchaser in accordance with these terms and conditions;(ii) The Vendor and the Purchaser shall resolve the dispute between themselves;(iii) The Auctioneer shall have no liability or responsibility in regard to the dispute; and (iv) No lot shall be returned to the Auctioneer and the Purchaser shall indemnify the Auctioneer for all costs, expenses and damages which the Auctioneer is put to or incurs by reason of the Purchaser so doing.

8. The name of the Vendor for whom the Auctioneer acts is acknowledged to have been furnished to Purchasers prior to the sale and further particulars will in all cases be furnished to a Purchaser if required. In the case of any disputes the remedy of the Purchaser shall be against the Vendor only and in no case or under any circumstances against the Auctioneer who is to be regarded for all intents and purposes as agent for a disclosed principal.

9. (a) PAYMENT – Unless prior credit arrangements have been made in writing with the Auctioneer the full purchase price for

each lot shall be due and payable to the Auctioneer in cash upon acceptance of the highest bid or the highest bidder's offer by the Vendor and prior to delivery. Notwithstanding that delivery is given to or possession obtained by the purchaser or his representative prior to the payment of the purchase money in full the property in any lot which is sold shall not pass to the Purchaser until the full purchase price and all cheques, promissory notes, bills of exchange, acceptance orders or drafts given in connection with such payment have been paid and liquidated, and until property shall pass, the Purchaser shall hold such lot as bailee, provided that in all cases should such payment not have been made and liquidated within 14 days of the date of the sale the Auctioneer reserves the right to:-- (i) Rescind the contract on behalf of the Vendor and repossess and resell any lot;(ii) Recover from the Purchaser interest upon the purchase price at a rate per annum which aggregates the AMBA Bill Rate plus two percentum. For the purposes of this condition, the expression "the AMBA Bill Rate" is the rate published by the Australian Merchant Bankers Association in good faith as at the date of the sale as its bill rate for 180 day bills of exchange expressed as a percentage per annum. If at any time the AMBA Bill Rate becomes unavailable for any reason, the Auctioneer shall determine and advise the Purchaser of the interest rate to apply for the purposes of this condition. (b) The Auctioneer is selling as the del credere agent of the Vendor and the full purchase price of any lot sold shall be payable by the Purchaser to the Auctioneer and be fully recoverable by the Auctioneer in its own name.

10. If the Purchaser shall neglect or fail to comply with any of the within conditions, any lot purchased by him may be immediately resold by public auction or private contract, with or without notice, at the risk of the former Purchaser, who will be held responsible for all loss and expenses arising out of such resale, and shall not participate in any profit accruing therefrom.

11. Any Vendor or Purchaser removing the sale number from any lot after it has been sold will fully indemnify all affected parties for any loss, costs or damage should the lot be wrongly delivered.

12. The Purchasers, if any more than one, shall be jointly and severally bound by these Terms and Conditions, and shall jointly and severally carry out and perform same.

13. Any person who advances a bid on a lot shall do so on the expressed condition and understanding that should that person's bid be the highest bid and such bid is accepted by the Vendor, then that person will be held personally liable for the price so agreed upon, regardless of the fact that that person may be acting on behalf of another party, either disclosed or undisclosed to the Vendor or Auctioneer, provided however, that this Condition shall not in any way negate the Vendor's right to claim against any principal and in such case the bidder's liability shall be construed to be by way of guarantee.

14. The Auctioneer may, should it think fit, make arrangements on a Purchaser's behalf for the feeding, watering, trucking, shipping of and general attendance to any lot after sale but no responsibility will be accepted by the Auctioneer and all such service will be at the Purchaser's risk and expense.

15. No lot will be delivered until the sales invoice has been checked and signed by the Purchaser or his duly authorised representative.

16. (a) Each lot in all cases shall be sold with all faults, if any, and excepting those conditions and warranties implied by the Trade Practices Act or any applicable State legislation which cannot be contractually excluded and excepting conditions and warranties expressly contained in these Terms and Conditions of Sale, any express or implied condition, statement of warranty, statutory or otherwise, is hereby excluded. The Auctioneer is not liable in respect of any error, misdescription or omission in any particulars

Stud Stock | Auction Terms & Conditions of Sale

appearing or stated regarding the description of pedigrees of any lot offered for sale and no such error, misdescription of omission shall entitle the Purchaser to annul the sale or reject the lot or claim any compensation, damage or abatement in price. (b) Each lot will be sold subject to passing all veterinary tests required by the law of the state or country to which the Purchaser intends to transport that particular lot, such tests to be undertaken at the Purchaser's expense and concluded immediately following the sale. In the event of a lot failing to pass these tests, the sale shall be null and void, any purchase moneys paid by the Purchaser shall be refunded and property in the lot shall revert to or remain with the Vendor.

17. Guarantees of Fertility: - (1) **BULLS** - Save and except for calves at foot, all bulls are guaranteed breeders and to so prove by the later of: (a) twelve months after the date of sale or (b) the animal reaching the age of 24 months (2) **FEMALES** - Save and except for w female calves at foot, all females are guaranteed to be in calf or go into calf by the later of: (a) 6 months of the date of sale (b) the animal reaching the age of 30 months A positive pregnancy test certified by a qualified veterinary surgeon shall be sufficient evidence that the animal is in calf. (3) Claims under Clauses 17(1) and 17(2). A claim that an animal has failed to satisfy a guarantee of fertility under Clause 17(1) or 17(2) must be made to the Vendor within the relevant guarantee period but prior to the animal entering a quarantine area other than on the Vendor's property. (a) All claims must be accompanied by a certificate from a registered veterinarian surgeon in accordance with the guidelines of the Australian Association of Cattle Veterinarians which must clearly identify the basis of the claim. (b) Subject to Clause 17(9), infertility resulting from injury or disease occurring after the sale of the animal is not covered by this guarantee. (c) The Vendor retains the right to have the animal placed on a property nominated by him or returned to his own property for further assessment of fertility for a period not exceeding six months. If the animal proves fertile within the period such status must be confirmed by a certificate issued by a registered veterinary surgeon in accordance with the guideline established by the Australian Association of Cattle Veterinarians and costs incurred must be borne by the Purchaser. If the animal is not proven fertile within the period, the costs incurred must be borne by the Vendor. (4) **LIABILITY OF A VENDOR** - Except for costs defined elsewhere in the conditions of sale, the liability of a Vendor in respect of claims relating to fertility shall not exceed the purchase price of the animal(s) or provide mutually agreed upon replacement animal(s). (5) In the event of a claim being substantiated: (a) The purchase price shall be refunded within 14 days unless a mutually agreed upon replacement animal has been provided. (b) The animal/s which are the subject of the claim shall automatically become the property of the Vendor and be returned to him or disposed of according to his instruction at his expense. (6) Subject to Clause 17(9), this guarantee is of no effect if: (a) The animal is returned to the Vendor. (i) In poor physical condition or with any injury; (ii) Tests carried out on behalf of the Vendor within fourteen days of such return proved positive to any diseases which may affect the animal's fertility or ability to breed naturally; or (b) The Purchaser has collected and stored semen from a bull or (c) The Purchaser attempted any form of embryo collection from a female. (7) In the event of a dispute as to whether a lot is a breeder, such dispute shall be resolved by the Vendor

and the Purchaser. The Auctioneer, while he will use his best endeavours to assist, shall have no liability or responsibility in that regard. If an animal is alleged or proved not to be a breeder, the Purchaser must nevertheless pay the Auctioneer the full purchase price and any other monies or interest payable by the Purchaser in accordance with these Terms and Conditions. (8) **EVIDENCE OF FERTILITY** - A Certificate issued by a registered veterinary surgeon at or before the time of sale that an animal is fertile (unless it is a certificate stating in respect of a female that she is in calf at the time of sale) does not, of itself, satisfy or discharge the Vendor's obligations under the guarantee of fertility given under this Clause 17. All animals, except calves at foot, must prove their fertility within the relevant guarantee period. (9) **RELIEF FROM GUARANTEE** - If the Vendor seeks to be relieved from the obligations which would otherwise be imposed upon him by this clause by virtue of Clauses 17(3)(b) or 17(6)(a), the onus of proof is upon the Vendor to establish that: (a) The animal suffered the injury or disease or is in poor physical condition due to circumstances and events occurring after the sale, and (b) The injury, disease or physical condition is the sole cause of the animal's infertility or failure to prove fertility within the guarantee period. (10) **DEFINITION** - For the purpose of this Clause 17, the expression "guarantee period" means: (a) in relation to bulls - the period specified in Clause 17(1) as being the period in which the bull must prove his fertility; and (b) in relation to females - the period specified in Clause 17(2) as being the period in which the female must go into calf. 18. (a) Each lot shall be at the risk of the Vendor in respect of any damage or injury, whether by disease, accident or otherwise, or whether caused by the negligence of the Auctioneer for the period that the lot be in the custody of the Auctioneer, unless such lots shall have been sold in which latter case such lot shall be at the risk of the Purchaser in all such respects. (b) If any Vendor brings to the sale premises any lot which is dangerous, or infected with any disease, that Vendor shall be liable for all injury, damages, costs, losses or expenses which the Auctioneer may sustain, incur or be put to either directly or indirectly as a result of the Vendor so doing. The Auctioneer reserves the right, at its absolute discretion, to exclude from the sale, or put out of the sale venue or dispose of, any lot which in its opinion shows signs of any disease, whether infectious, contagious or not, or of any serious fault or of being dangerous. 19. **DELIVERY** - Except at the discretion of the Auctioneer no lot shall be delivered to the Purchaser unless payment of the purchase money together with any additional charges incurred including those expenses incurred by the Auctioneer pursuant to Condition 14 hereof, is first made by the Purchaser to the Auctioneer. Release of lots may be withheld by the Auctioneer until personal cheques are cleared. 20. In these Conditions: - (a) References to "Auctioneer" shall be taken to mean as the context so admits, the Selling Agent or any member, subsidiary or related corporation or body, officer, agent or employee thereof, authorised by the Vendor to conduct the sale of the lot; (b) "Purchaser" shall have the meaning ascribed to it in Condition 1; (c) "Vendor" shall mean the person or corporation upon whose account lots are offered for sale and where a stud or farm is named shall mean the proprietor of that stud or farm; (d) "Lot" shall be taken to mean the animal offered for sale and/or sold by the Auctioneer on behalf of a Vendor.

IMPORTANT NOTICE The Selling Agent, its members, subsidiary or related corporations, officers, agents, and employees for themselves and for those for whom they act while exercising due care provide all information without responsibility and give no guarantee whatsoever as to its accuracy. All persons who attend the Sale do so entirely at their risk and the Selling Agent, its members, subsidiary or related corporations, officers, agents, employees and its principals, for themselves and for those for whom they act, do not assume or accept any responsibility or liability of whatever nature for any injury or damage whatsoever which may occur.

UNIQUE. TRUSTED PROTECTION FOR CATTLE



BEEF



DAIRY

VACCINES, DRENCHES & GENOMICS



zoetis

Elders

Finance

Finance options for all stages of the livestock production cycle.

Whether you're investing in stud stock, building your commercial herd, or ready to finish your stock – Elders can assist with finance options to suit your needs.



Tim Egan
Financial Services
Manager – QLD/NT

0427 240 914
tim.egan@elders.com.au



Linda Paterson
Financial Services
Manager – QLD/NT

0475 558 809
linda.paterson@elders.com.au



Tayla Hancock
Financial Services
Officer – NQ

0407 727 553
tayla.hancock@elders.com.au



SCAN ME

The Commercial Livestock Funding product is provided by Elders Rural Services Australia Limited (ABN 72 004 045 121) and is intended for commercial clients only. For full Terms and Conditions (including repayment terms and interest rates) contact your local branch or visit eldersfinance.com.au/agribusiness/livestock/commercial-livestock-funding/livestock-funding-terms-and-conditions/ for more details.

This information is general in nature and does not constitute financial advice.



Elders

AG-GROW

ELITE BULL SALE

Sale Contacts:

Anthony Ball 0428 275 499

Eliza Connors 0419 644 813

*View Sale Updates
on Facebook*

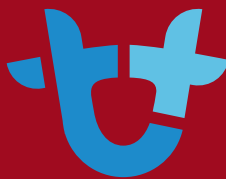

AuctionsPlus

**Sale interfaced with
AUCTIONS PLUS**