

ALC  
BRAHMAN'S

BULL SALE  
CATALOGUE

— 7<sup>th</sup> July 2026 —



Economically proven.....  
predictable, fertile, grass-raised genetics

# ALC Brahmans Breeding Objectives & Focus

ALC Brahmans is focused on breeding adapted, fertile and naturally quiet cattle that deliver a low cost of production and improve profit margins for commercial cattle producers. Our breeding philosophy centres on balanced multi-trait selection to develop functional, efficient cattle that perform profitably across all seasonal conditions.

We aim to produce moderate-framed, structurally sound females with strong fleshing ability and the capacity to maintain body condition in tough environments. This efficiency is reflected in their progeny, producing steers capable of finishing profitably off grass within two wet seasons after weaning. Every bull is selected with one objective in mind — increasing profit per cow exposed and per hectare. While ALC sale bulls consistently rank among the leaders of the Brahman breed for \$ Indexes, it is important to us that these indexes are driven primarily by cow efficiency and functionality, not simply raw growth.

The ALC herd has never been treated for worms or ticks, except when cattle are being cleared for tick-free areas. Our cattle are run under genuine commercial conditions, often exposed to poor nutrition, and have never been fed crop or grain. All sale bulls are presented off grass at rising two years of age in practical working condition. ALC cattle are bred and performance analysed across three distinct regions of Queensland — northern, central and western environments — ensuring our genetics are proven under a wide range of conditions.

Joining commences on October 1 during the dry season, with 45-day joining for two-year-old heifers and 75-day joining for yearling heifers and cows. This system is designed to identify the most efficient and adapted females — those capable of conceiving while lactating under very dry grazing conditions, maintaining pregnancy, calving unassisted, raising a sound calf and rebreeding within a low-cost management system. To remain in the herd, females must wean a live calf at seven to eight months of age and reconceive each year.



---

*Take this opportunity to introduce ALC's internationally proven Brahman genetics into your herd...  
Sale, 7<sup>th</sup> July 2026*

- **Fertile– All cows conceive while lactating**
- **NO freeloaders at ALC... NOT ONE!**
- **ALC demands rapid reproduction every year!!  
...Calving completed by the end of September**
- **Extensive Commercially Significant Data**

- **No Dips, No Sprays, No Drenches-  
Generations of ALC Adapted Genetics**

- **Grass-raised Genetics ... These Bulls will NOT fall  
apart when you get them home...**

- **Fast Fleshing- Rapid Growth!**

**ALC**  
BRAHMAN'S

# Welcome to the ALC Brahmans Annual Bull Sale 2026

From the ALC Brahmans team, we extend our warmest welcome and proudly present our 2026 catalogue of rising two-year-old bulls. Unlike most seedstock operations, all **ALC sale bulls are exclusively grass fed** and run on our lightest country under genuine commercial conditions. No grain or crop is fed, and no chemical treatments are used for ticks, flies or worms. We believe this is the most effective way to identify the true performers — cattle that are naturally efficient, resilient and capable of thriving in Northern Australian environments. Our goal is to produce moderate-framed cattle that grow rapidly and perform profitably under real-world commercial conditions.

**The 2026 sale team averages in the top 5% of the Brahman breed for the Central Production and Live Export \$ Indexes, as well as Scrotal Size and Days-to-Calving EBVs, while also ranking in the top 25% for 600-Day Growth EBV.**

All ALC sale bulls have **passed semen and morphology testing** and have been **DNA parent verified, horn DNA verified** and **fully performance recorded**. The catalogue includes four generations of cow fertility data alongside Group Breedplan EBVs. The entire ALC herd is recorded on Brahman Breedplan, with very high accuracy EBVs achieved through generations of performance recording dating back to the inception of Breedplan in the late 1980s. To ensure complete transparency, we provide the raw performance data on every bull, complemented by genomic analysis. Performance information submitted annually to Breedplan includes 200, 400 and 600-day weights, 400-day scrotal circumference, mature cow weights, joining records, progeny birth dates and **genomic analysis** of all male calves.

Increasing the proportion of **polled** cattle within the herd has also been a major focus over the past decade, with results continuing to compound. Today, 49% of active ALC breeders are polled, while 68% of the 2026 sale team carry these genetics.

**Fertility and early puberty remain central to our breeding program.** In the 2026 sale team, 63% of bulls are out of females that calved at two years of age, while 83% are from two-year-old calving dams or grand dams. We are extremely proud of the progress made in advancing early puberty genetics without sacrificing growth performance. While joining Brahman females to calve at two years of age has traditionally been uncommon, ALC is proving it can be achieved successfully under commercial conditions. ALC Brahmans yearling heifer pregnancy results have been steadily improving from 64% in 2022 to 82% in 2026, with no supplementation. This applies pressure to the first two re-breeds.

Buyers may notice some longer **calving intervals** within the catalogue. Females that calve at two years of age, are allowed one miss as a three-year-old but are **never** permitted another miss thereafter. Three-year-old calving females are not allowed to miss at all. We believe that a Brahman female calving successfully at two years of age, even if she misses once at rebreed, is still more profitable and productive than a later maturing female that first calves at three years old. Importantly, our rebreed rates in two-year-old calvers consistently range between 65% and 85% pregnant.

We feel privileged to supply highly fertile, adapted and naturally quiet genetics that make a genuine difference in our clients' herds, particularly in challenging environments. Please feel free to contact us to discuss the performance data we provide, or to identify which bulls may best suit your operation.

**Alf's mobile - 0438356050. Louise's mobile – 0458356177.**

Thank you for your interest and support, Alf, Louise and family.



## SALE INFORMATION

**Sale format**—Please be sure to read the page “Helmsman Bid System” for sale format.

**Bidding**— Buyers can bid online via AuctionsPlus or onsite at “Gundaroo”, Nebo QLD. For more information about bidding via AuctionsPlus, go to the ‘Bull Sale Page’ of ALC Brahmans website.

**Refreshments**—Morning/afternoon tea and lunch will be available on sale day provided by ALC Brahmans.

**Injury to Person or Property**—All persons who attend the sale do at their own risk and the vendors assume no liability or responsibility, legal or otherwise, for any accident or injury which may occur.

**Tick treatment**—All sale bulls have been pre-treated prior to sale, in preparation for tick clearing. ALC will organize tick clearing if required.

**Vaccinations**—Sale Bulls have been given Botulism and 3-day shots.

**Semen & Morphology Tested**—All sale bulls have passed a semen & morphology assessment.

**Guarantee**—If a bull is unable to perform natural service within 6 months of purchase, (excluding injury, neglect or illness), the purchaser must provide a vet certificate. ALC will then offer a suitable replacement if one is available. Alternatively, ALC will refund the purchase price minus the salvage value.

**Delivery**—ALC will organize bull delivery and coordinate joint loads where possible. ALC will provide free delivery to Tondara Station, Gumlu, Clermont, Emerald, Gracemere and in between. All bulls personally delivered by ALC as a complementary service, will be NLIS transferred to the buyers PIC. The freight cost and responsibility of NLIS transfer of bulls trucked via a hired carrier, lies with the purchaser. ALC is not responsible for bulls in transit. No bulls are insured; however new owners are welcome to take up insurance from sale date if so desired with a company of their choice.

---

## TERMS AND CONDITIONS OF SALE

- ALC will invoice clients after the sale and terms for payment will be 30 days from sale date.
  - Bulls are sold as herd bulls (un-registered) unless arranged otherwise prior to the auction commencing at 10:30am. If you are a stud enterprise, please mention this to Louise prior to the sale or upon arrival on sale day, and you will be given further information regarding possible adult or commercial registration and transfer of ownership of bulls.
  - All semen rights remain solely with ALC Brahmans.
- 





We look forward to talking with everyone on sale day.

ALC Brahmans: - Alf, Louise, Heath, Tom & Ellie Collins



James Whitehead  
Manager & Auctioneer

0429 621 145

office.jwlivestock@gmail.com

We are grateful to have James Whitehead and his team running the Helmsman Auction on Sale Day.

Bids may be placed either on-site or online through AuctionsPlus, in a simultaneous auction.



SCENTS OF EMPOWERMENT  
OILING UP THE OUTBACK

Leonie Featherstone  
*Supporting & Empowering You  
in all Areas of Life*

0411 744 767

leonief@onthenet.com.au

Facebook.com/ScentsOfEmpowerment

www.mydoterra.com/leoniefeatherstone

dōTERRA  
Wellness Advocate



dōTERRA  
Wellness Advocate

A massive thanks to Leonie Featherstone for taking time from her busy schedule to relay the on-site bids at Gundaroo and online bids from AuctionsPlus on sale day.

# The benefits of using ALC Brahmans Genetics in your herd

## Selection generates change

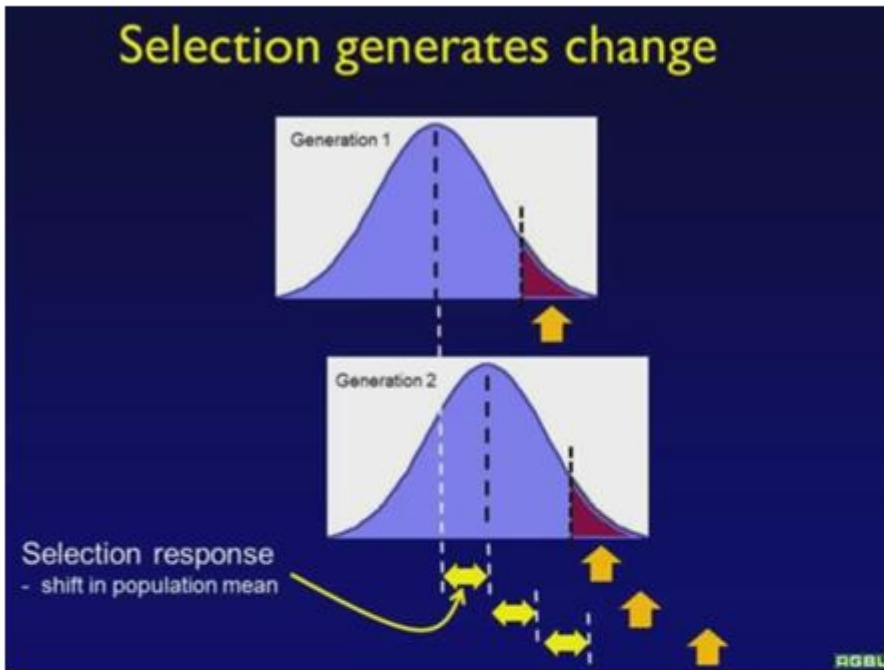

## ALC Brahmans Facts:

- 49% of the active ALC Breeders are Polled or Scurred and 68% of the 2026 Sale team are.
- 63% of the bulls in the 2026 ALC Bull Sale team are out of two-year-old calving Dams and 83% are out of two-year-old calving Dams or G.Dams.

## Key traits that drive profit in a beef herd

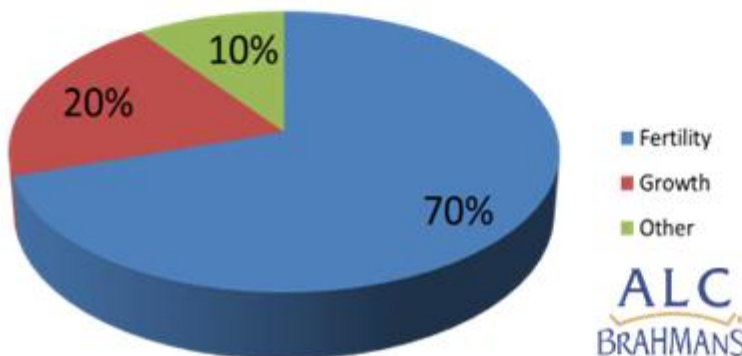

- Yearling heifers pregnancy test result this year was 82% pregnant.
- All cows are joined for a total of 10 weeks, while lactating - most years before rain. This applies maximum pressure, allowing us to retain only the females that work regardless of the season.



**GRAPH'S BELOW SHOW A COMPARISON OF WHERE THE SALE BULLS IN ALC BRAHMANS  
2026 BULL SALE RANK COMPARED TO THE BRAHMAN BREED**

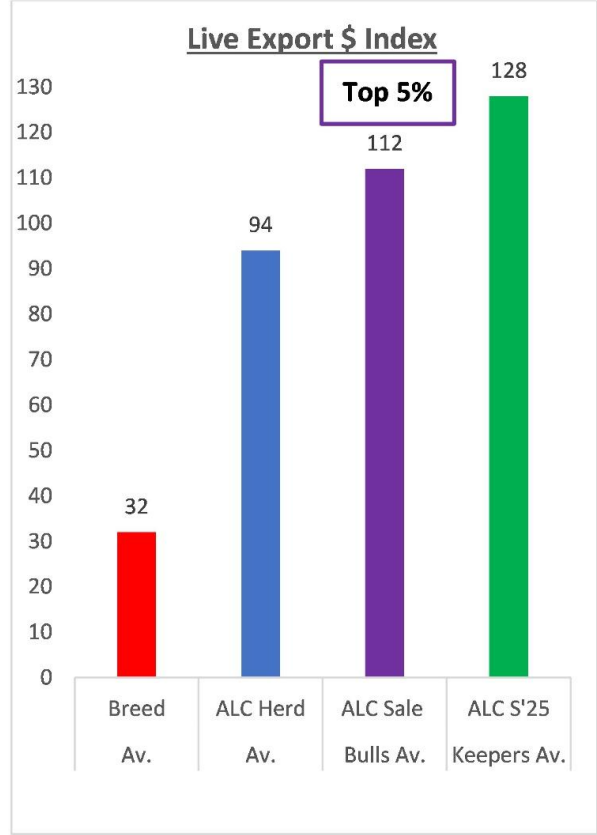
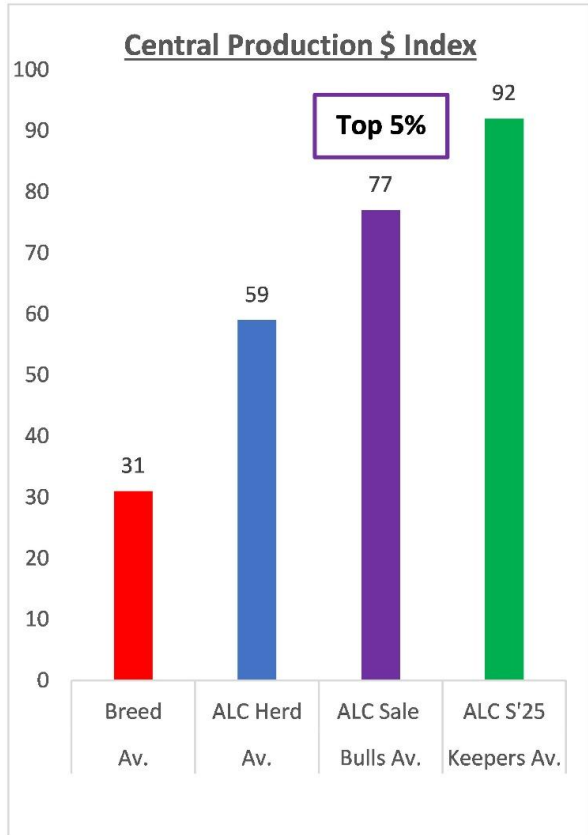

Source: ABRI Breedplan

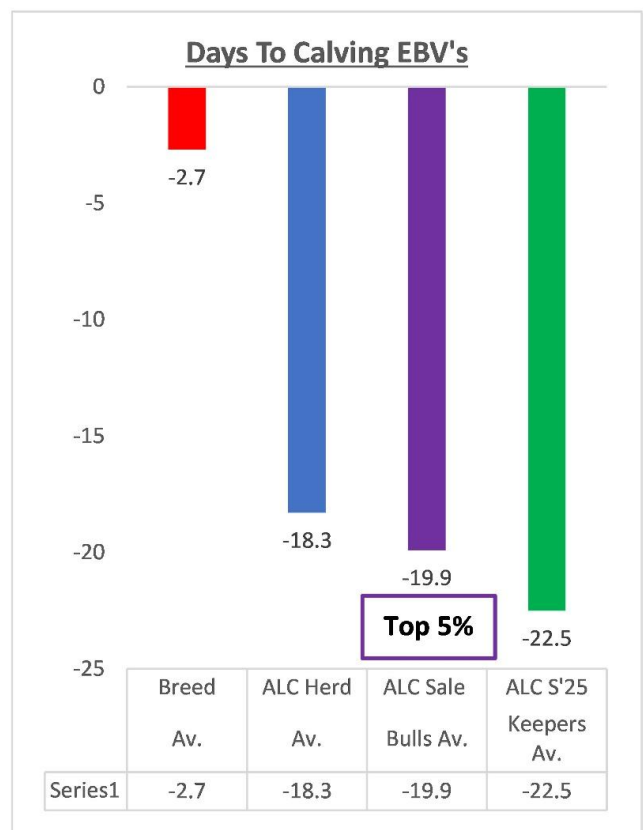
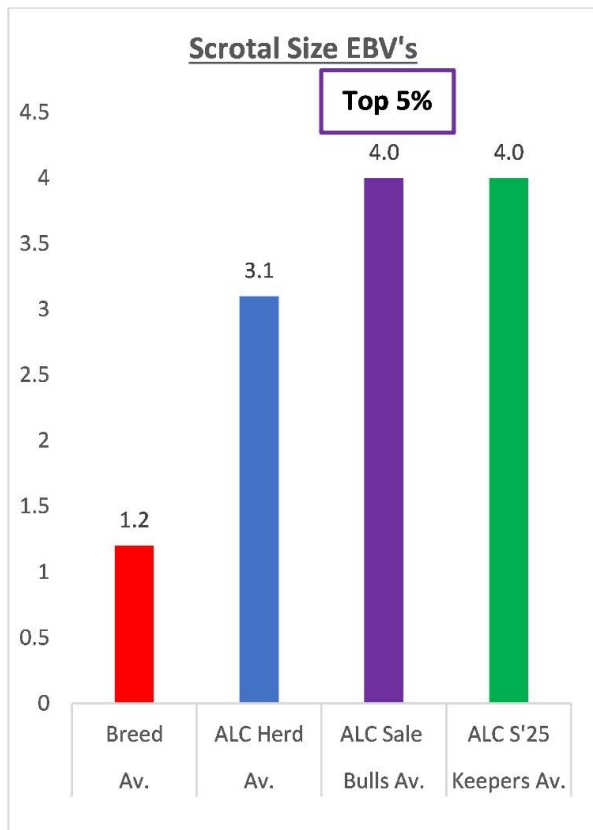

## HELMSMAN BID SYSTEM

This method of buying bulls combines the good features of both the auction system and sale by private treaty. You get the opportunity to bid on and buy any bull in the offering and you pay competitive market value without any pressure.

### HOW IT WORKS

1. On arrival, make your way to the bid registry table to register to bid and receive a buyer number, catalogue and bidder cards.
2. All bulls are displayed for inspection as usual, with relevant information provided in the catalogue.
3. When the sale commences, all bulls are on the market simultaneously. You may bid on any bull, regardless of lot number, by filling in a card and handing it to a 'runner'.
4. You may open the bidding from 10:30am according to the opening pen price as displayed. Further bids in multiples of a minimum bid amount of \$1,000 will be accepted. There is no limit on the size of bid.
5. Bids are recorded with the buyer's number on a large board adjacent to the bull display area. You can bid on any number of bulls and can see at a glance whether your bid still stands or has been overbid.
6. There is no pressure to commit to another bid. If your first choice bull goes over your limit, you can still bid on any other bull on sale. A bid once submitted and recorded cannot be retracted, and the person responsible for submitting such a bid will be responsible for it until it is overbid.
7. All bulls are for sale simultaneously for the duration of the sale. **Bidding from 10:30am to 12 O'clock will happen with no timer countdown in place.** This gives buyers plenty of time to walk back through the pens of bulls, whilst analysing the data supplied, without pressure.
8. Lunch will be offered from 12 O'clock to 12:30pm. No bids will be accepted during this time.
9. **From 12:30pm** the sale will recommence in simultaneous bid format still, however a **timer countdown will be in place.** The clock will start at 2 minutes, then after some time will reduce to 1 minute then 30 seconds. If any bull is bid on during a specific countdown timeframe, the clock is then restarted for that countdown timeframe. If no bulls are bid on during any allocated countdown timeframe, then the sale is officially closed.
10. The sale is anticipated to conclude by 1:30pm. This format would therefore mean that **all** bulls lotted will be open for bidding until sale closure which is determined by the timer countdown system.
11. The sale is interfaced with AuctionsPlus, with the Helmsman system meshing perfectly with the simultaneous online auction in real time.

### THE BENEFITS

1. You have more time to consider lodging a bid. You can place genuine bids on any bull of your choice at any time during the sale period.
2. You have the opportunity to re-assess each lot during the sale period without any pressure to make an instant decision.
3. You have the opportunity to take home the bulls you want, irrespective of where they are positioned in the catalogue. For example, having been out-bid on the bull of your first choice, you can move back to your second choice bull positioned anywhere in the catalogue.
4. When you are buying multiples or groups of bulls, Helmsman gives you flexibility and time to average your purchase costs.

**The principle of ALC genetics management is to report all data from our whole herd, to our clients and potential clients. Our aim is to have the most important data in nett commercial terms, readily available, in easy to read format.**

In most regions of the commercial beef-raising world the important profit index ranks as follows for every \$10 margin:

- \$7 earned by good reproduction
- \$2 earned by live weight growth
- \$1 earned by other traits (carcase, colour, temperament etc)

The ALC herd stems from four decades of intense selection in the traits of **fertile, gentle** and **growthy** cattle **adapted** to our Northern Australian costs and conditions. Four traits are plenty to select for.

- **Fertility** and **adaptation** may end up meaning the same thing.
- **Good temperament** is essential for low costs in labour and facilities, and minimising market losses.
- **Growth** usually equals consumption, so there is literally no free feed there, in normal Northern Australian conditions. The most elusive factor is adequate groceries for our herds. You can equate this in several ways, eg. stocking rates per square mile, stock days per hectare per 100mm of rain, or acres to the beast. All of these have an equivalent *dollar cost*, whether on your own country or on agistment. Quantity and distribution of rainfall has a big impact on our costs each year also.

SO LET'S FOCUS ON THE REAL STUFF.

**Fertility and adaptation...** we can use the simple fertility measures of pregnant or empty, and weaned a calf or lost a calf or pregnancy. This criteria of pregnant must fall in a set period, or we would be hiding behind excuses forever. Similarly, a weaner in the yard, or no weaner is pretty final judgement too. For every year of ownership, any less than a calf weaned plus a pregnancy is simply not an option. They are then proven adapted cows. We provide very transparent data on all Dams, Grand Dams, Great Grand Dams and Great Great Grand Dams of our ALC sale bulls.

Lot #	Bull #	Pen	Col.	Cat.	DOB	Horn DNA	Pub. Age	June Wt	June SC	
21	25-8212	(7) RD-A*	R	A* (8)	31/07/2024	HH (9)	13(10)	538(11)	39(12)	
		CPI \$	Br Av CPI \$	LEI \$	Br Av LEI \$	200	400	600	SS	DTC
EBV		115	31	150	32	22	37	61	3.7	-25.6
Accuracy %						79	80	80	75	59
Percentile		1		1		50	25	7	4	2
Breed Av. EBV						20	29	40	1.2	-2.7
Sire	Dam	PT	Age 1st	# clvs	Int	200	400	600	SS	DTC
21-4564	21-4775 (1A)	18 (2)	2.1 (3)	4 (4)	350 (5)	27	32	57	3.2	-21.2
15-1335	18-3122 (1B)		2.8	5	371	22	30	49	2.3	-17.2
14-0887	12-0272 (1C)		2.8	10	373	27	29	42	1.1	-4.5
08-6039	08-6124 (1D)		2.8	5	393	24	30	44	0.2	-8.1

Note: the coloured figures represent the top 1% 5% 10% 30% for the brahman breed .

1. (1A) is the Dam, (1B) is the G.Dam, (1C) is the G.G.Dam and (1D) is the G.G.G.Dam of the sale bull.
2. PT result in weeks from April pregnancy test.
3. Age at first calf.
4. Number of calves born.
5. Subsequent calving interval in days.
6. Days to Calving EBV (DTC) is an indicator of female fertility based on the time between a cow's first exposure to a bull and when she subsequently calved.
7. Bulls are penned in groups of 15 to 20 head. Pens are labelled on the gates. For example, a grey A\* sale bull marked Lot # 6 would be found in the pen labelled "PEN GY-A\* LOTS 1-15".
8. Sale bulls are categorized as categories A and A\*. Category A\* being what we consider to be the lead of the sale bulls.
9. All bulls have been DNA verified as either HH – Horned, HPC- Heterozygous Poll (both clean headed and scurred/buttons) or PcPc - Homozygous Poll (animal sires polled progeny only). Please note, some HPC scurred animals were snipped at branding and some were not.
10. Age in months at puberty.
11. Kg live weight in June.
12. Testicle scrotal circumference (SC) in June.
13. Estimated Breeding Values (EBV's) for growth at 200, 400 and 600 days of age along with scrotal size (SS), days to calving (DTC), Central Production \$ index (CPI) and Live Export \$ index (LEI) from Breedplan June run.
14. Accuracy of the EBV as a percentage - based on the amount of performance data submitted on the animal and its close relatives. The higher the accuracy, the higher the estimate of the animal's true breeding value.
15. A percentile for an EBV, shows exactly where an individual animal ranks, compared to the rest of the breed. It translates genetic potential into a simple ranking, from the top 1% (first percentile) to the bottom 99% (99th percentile).
16. Breed Average EBVs for 2024 born animals, from the June Breedplan EBV run.

**Production and genetic information for all sires is also provided.**

Almost all of this data is related to speed of production driven by reproduction indicators. ALC bulls are priced accordingly. Please contact us direct for further discussion and sale bull data.

LOT	PEN	NOTES
1	GY-A*	_____
2	GY-A*	_____
3	GY-A*	_____
4	GY-A*	_____
5	GY-A*	_____
6	GY-A*	_____
7	GY-A*	_____
8	GY-A*	_____
9	GY-A*	_____
10	GY-A*	_____
11	GY-A*	_____
12	GY-A*	_____
13	GY-A*	_____
14	GY-A*	_____
15	GY-A*	_____
16	GY-A*	_____
17	GY-A*	_____
18	GY-A*	_____
19	GY-A*	_____
20	GY-A*	_____
21	GY-A*	_____
22	RD-A*	_____
23	RD-A*	_____
24	RD-A*	_____
25	RD-A*	_____
26	RD-A*	_____
27	RD-A*	_____
28	RD-A*	_____
29	RD-A*	_____
30	RD-A*	_____
31	RD-A*	_____
32	RD-A*	_____
33	RD-A*	_____
34	RD-A*	_____
35	RD-A*	_____
36	RD-A*	_____
37	RD-A*	_____
38	RD-A*	_____
39	RD-A*	_____
40	RD-A*	_____

LOT	PEN	NOTES
41	RD-A*	_____
42	RD-A*	_____
43	CR-A*	_____
44	CR-A*	_____
45	CR-A*	_____
46	CR-A*	_____
47	CR-A*	_____
48	CR-A*	_____
49	CR-A*	_____
50	CR-A*	_____
51	CR-A*	_____
52	CR-A*	_____
53	CR-A*	_____
54	CR-A*	_____
55	GY-A	_____
56	GY-A	_____
57	GY-A	_____
58	GY-A	_____
59	GY-A	_____
60	GY-A	_____
61	GY-A	_____
62	GY-A	_____
63	GY-A	_____
64	GY-A	_____
65	GY-A	_____
66	GY-A	_____
67	GY-A	_____
68	GY-A	_____
69	GY-A	_____
70	GY-A	_____
71	GY-A	_____
72	GY-A	_____
73	RD-A	_____
74	RD-A	_____
75	RD-A	_____
76	RD-A	_____
77	RD-A	_____
78	RD-A	_____
79	RD-A	_____
80	RD-A	_____

LOT	PEN	NOTES
81	RD-A	_____
82	RD-A	_____
83	RD-A	_____
84	RD-A	_____
85	RD-A	_____
86	RD-A	_____
87	RD-A	_____
88	CR-A	_____
89	CR-A	_____
90	CR-A	_____
91	CR-A	_____
92	CR-A	_____
93	CR-A	_____
94	CR-A	_____
95	CR-A	_____
96	CR-A	_____
97	CR-A	_____
98	CR-A	_____
99	CR-A	_____
100	CR-A	_____
101	CR-A	_____
102	CR-A	_____
103	CR-A	_____

ALC 2026 BULL SALE

Top of the Breed	1%	5%	10%	30%
------------------	----	----	-----	-----

PEN GY-A\* : GREY CATEGORY A STAR BULLS

Lot #	Bull #	Pen	Col.	Cat.	DOB	Horn DNA	Pub. Age	June Wt	June SC	
1	25-7967	GY-A*	G	A*	13/08/2024	HH	10	489	35	
		CPI \$	Br Av CPI \$	LEI \$	Br Av LEI \$	200	400	600	SS	DTC
EBV		113	31	143	32	30	47	63	4.2	-24.7
Accuracy %		1		1		78	79	79	75	59
Percentile						20	6	7	2	2
Breed Av. EBV						20	29	40	1.2	-2.7
Sire	Dam	PT	Age 1st	# clvs	Int	200	400	600	SS	DTC
22-5481	22-5382		3.0	2	398	9	20	23	2.8	-20.6
17-2234	17-2540		2.8	4	366	-3	1	-2	1.9	-24.0
14-0881	15-1250		2.2	7	353	4	8	10	2.2	-25.7
12-0061	13-0403		2.0	12	367	11	22	24	3.1	-22.3

Lot #	Bull #	Pen	Col.	Cat.	DOB	Horn DNA	Pub. Age	June Wt	June SC	
2	25-7945	GY-A*	G	A*	10/08/2024	HH	11	520	36	
		CPI \$	Br Av CPI \$	LEI \$	Br Av LEI \$	200	400	600	SS	DTC
EBV		66	31	98	32	18	34	48	3.4	-17.1
Accuracy %		6		5		79	80	79	75	58
Percentile						65	35	35	4	7
Breed Av. EBV						20	29	40	1.2	-2.7
Sire	Dam	PT	Age 1st	# clvs	Int	200	400	600	SS	DTC
21-4870	21-4760	12	2.1	4	346	20	35	47	2.1	-14.6
18-2906	18-2779		3.0	6	367	9	23	28	1.9	-23.3
14-0881	09-6979		2.9	9	366	14	27	35	2.9	-26.4
04-2372	05-3176		2.8	7	387	13	27	36	2.2	-24.8

Lot #	Bull #	Pen	Col.	Cat.	DOB	Horn DNA	Pub. Age	June Wt	June SC	
3	25-7977	GY-A*	G	A*	15/08/2024	HPc	11	488	33	
		CPI \$	Br Av CPI \$	LEI \$	Br Av LEI \$	200	400	600	SS	DTC
EBV		79	31	123	32	27	43	59	3.2	-23.0
Accuracy %		2		1		79	80	80	75	60
Percentile						30	15	15	5	3
Breed Av. EBV						20	29	40	1.2	-2.7
Sire	Dam	PT	Age 1st	# clvs	Int	200	400	600	SS	DTC
19-3319	19-3264	16	2.2	6	353	21	36	50	2.9	-23.2
15-1297	15-1457		2.9	7	372	10	17	25	2.9	-21.6
11-8686	11-9281		2.9	3	393	8	11	14	3.0	-16.7
08-5464	08-5476		3.2	1		16	18	25	2.0	-4.3

ALC 2026 BULL SALE

Top of the Breed	1%	5%	10%	30%
------------------	----	----	-----	-----

PEN GY-A\* : GREY CATEGORY A STAR BULLS

Lot #	Bull #	Pen	Col.	Cat.	DOB	Horn DNA	Pub. Age	June Wt	June SC	
4	25-8419	GY-A*	G	A*	17/08/2024	HPc	12	512	32	
		CPI \$	Br Av CPI \$	LEI \$	Br Av LEI \$	200	400	600	SS	DTC
EBV		99	31	145	32	20	40	52	3.1	-28.1
Accuracy %		1		1		80	81	81	77	63
Percentile						60	20	25	5	1
Breed Av. EBV						20	29	40	1.2	-2.7
Sire	Dam	PT	Age 1st	# clvs	Int	200	400	600	SS	DTC
19-3250	20-3993	16	2.0	5	372	18	31	40	2.2	-24.5
15-1220	13-0680		2.9	6	361	5	12	12	0.4	-16.0
10-7656	11-9548		2.0	1		6	16	16	0.8	-11.3
07-4715	07-4688		3.0	13	369	8	15	16	0.8	-8.8

Lot #	Bull #	Pen	Col.	Cat.	DOB	Horn DNA	Pub. Age	June Wt	June SC	
5	25-8066	GY-A*	G	A*	08/08/2024	PcPc	12	489	34	
		CPI \$	Br Av CPI \$	LEI \$	Br Av LEI \$	200	400	600	SS	DTC
EBV		94	31	129	32	20	34	56	3.4	-21.6
Accuracy %		1		1		81	81	81	77	62
Percentile						65	40	20	5	4
Breed Av. EBV						20	29	40	1.2	-2.7
Sire	Dam	PT	Age 1st	# clvs	Int	200	400	600	SS	DTC
22-5765	23-6300	12	2.0	1		18	31	46	2.9	-19.4
17-2367	17-2291		1.9	9	364	12	19	24	2.2	-20.6
13-0629	09-6498		2.9	9	366	16	32	35	1.6	-17.2
06-4928	06-4090		2.9	1		20	33	46	2.2	-16.1

Lot #	Bull #	Pen	Col.	Cat.	DOB	Horn DNA	Pub. Age	June Wt	June SC	
6	25-8267	GY-A*	G	A*	07/08/2024	HPc	12	520	35	
		CPI \$	Br Av CPI \$	LEI \$	Br Av LEI \$	200	400	600	SS	DTC
EBV		84	31	128	32	18	43	53	3.7	-23.7
Accuracy %		2		1		76	78	78	73	57
Percentile						75	15	25	3	3
Breed Av. EBV						20	29	40	1.2	-2.7
Sire	Dam	PT	Age 1st	# clvs	Int	200	400	600	SS	DTC
22-5555	22-5750		2.9	1		9	22	29	3.2	-24.0
19-3493	20-4049		2.1	5	367	24	36	55	3.0	-16.4
17-2157	17-2359		2.8	4	369	23	39	57	2.2	-10.1
11-9116	10-7889		3.1	9	363	-1	10	6	1.8	-15.5

ALC 2026 BULL SALE

Top of the Breed	1%	5%	10%	30%
------------------	----	----	-----	-----

PEN GY-A\* : GREY CATEGORY A STAR BULLS

Lot #	Bull #	Pen	Col.	Cat.	DOB	Horn DNA	Pub. Age	June Wt	June SC	
7	25-7982	GY-A*	G	A*	15/08/2024	PcPc	12	484	32	
		CPI \$	Br Av CPI \$	LEI \$	Br Av LEI \$	200	400	600	SS	DTC
EBV		54	31	82	32	12	27	34	2.6	-15.4
Accuracy %		15		8		79	81	80	75	59
Percentile						85	60	70	10	8
Breed Av. EBV						20	29	40	1.2	-2.7
Sire	Dam	PT	Age 1st	# clvs	Int	200	400	600	SS	DTC
21-4848	21-5155	16	2.9	3	354	14	31	35	3.0	-16.7
18-3083	19-3652		2.0	1		10	24	29	1.8	-12.1
16-2039	17-2196		2.1	3	367	12	19	19	0.6	-7.9
11-9055	08-5904		2.9	10	363	7	10	7	0.5	-17.1

Lot #	Bull #	Pen	Col.	Cat.	DOB	Horn DNA	Pub. Age	June Wt	June SC	
8	25-8281	GY-A*	G	A*	10/08/2024	HPc	11	500	36	
		CPI \$	Br Av CPI \$	LEI \$	Br Av LEI \$	200	400	600	SS	DTC
EBV		69	31	127	32	6	19	36	4.5	-28.0
Accuracy %		5		1		81	81	81	79	66
Percentile						97	90	70	2	1
Breed Av. EBV						20	29	40	1.2	-2.7
Sire	Dam	PT	Age 1st	# clvs	Int	200	400	600	SS	DTC
15-1277	19-3639	16	2.1	6	353	6	20	31	3.4	-24.5
16-2039	17-2178		2.1	6	366	14	29	34	2.3	-18.1
13-0383	10-7951		3.0	10	366	14	20	30	2.3	-14.6
07-4566	07-5110		2.8	1		16	19	27	2.6	-15.7

Lot #	Bull #	Pen	Col.	Cat.	DOB	Horn DNA	Pub. Age	June Wt	June SC	
9	25-8014	GY-A*	G	A*	25/07/2024	HPc	12	502	33	
		CPI \$	Br Av CPI \$	LEI \$	Br Av LEI \$	200	400	600	SS	DTC
EBV		94	31	127	32	28	46	60	3.8	-22.0
Accuracy %		1		1		79	80	79	75	60
Percentile						30	8	15	3	3
Breed Av. EBV						20	29	40	1.2	-2.7
Sire	Dam	PT	Age 1st	# clvs	Int	200	400	600	SS	DTC
22-5765	23-6134	18	2.0	2	398	20	34	44	3.9	-21.2
19-3206	19-3779		2.8	4	362	11	22	22	1.3	-16.6
15-1221	03-1731		3.3	14	362	10	13	10	0.3	-8.2
96-6822	94-5892		2.9	11	370	10	9	6	0.4	-7.5

ALC 2026 BULL SALE

Top of the Breed	1%	5%	10%	30%
------------------	----	----	-----	-----

PEN GY-A\* : GREY CATEGORY A STAR BULLS

Lot #	Bull #	Pen	Col.	Cat.	DOB	Horn DNA	Pub. Age	June Wt	June SC	
10	25-7835	GY-A*	G	A*	10/09/2024	HPc	11	472	38	
		CPI \$	Br Av CPI \$	LEI \$	Br Av LEI \$	200	400	600	SS	DTC
EBV		76	31	98	32	36	53	67	4.7	-14.4
Accuracy %						78	79	79	75	57
Percentile		2		4		6	3	5	1	9
Breed Av. EBV						20	29	40	1.2	-2.7
Sire	Dam	PT	Age 1st	# clvs	Int	200	400	600	SS	DTC
22-5317	23-6158	16	2.1	1		20	27	35	4.0	-20.0
20-3988	21-4560		2.0	4	363	11	17	24	3.3	-21.4
15-1277	15-1267		3.0	5	368	9	11	13	3.3	-17.4
12-0065	12-0238		2.8	12	365	7	8	7	3.8	-21.8

Lot #	Bull #	Pen	Col.	Cat.	DOB	Horn DNA	Pub. Age	June Wt	June SC	
11	25-8007	GY-A*	G	A*	24/07/2024	HH	12	564	36	
		CPI \$	Br Av CPI \$	LEI \$	Br Av LEI \$	200	400	600	SS	DTC
EBV		112	31	152	32	28	46	75	4.3	-24.6
Accuracy %						77	78	78	73	55
Percentile		1		1		25	7	2	2	2
Breed Av. EBV						20	29	40	1.2	-2.7
Sire	Dam	PT	Age 1st	# clvs	Int	200	400	600	SS	DTC
22-5523	23-6362	10	2.0	2	432	26	43	63	2.9	-13.4
12971	17-2169		2.1	7	416	20	31	48	2.7	-14.9
14-0757	14-0942		3.0	3	372	20	22	40	1.2	-6.2
11-9130	11-9572		2.7	1		12	12	20	1.2	-2.0

Lot #	Bull #	Pen	Col.	Cat.	DOB	Horn DNA	Pub. Age	June Wt	June SC	
12	25-7963	GY-A*	G	A*	12/08/2024	HPc	11	476	35	
		CPI \$	Br Av CPI \$	LEI \$	Br Av LEI \$	200	400	600	SS	DTC
EBV		94	31	124	32	22	41	57	4.1	-20.6
Accuracy %						77	78	78	73	55
Percentile		1		1		50	20	20	2	4
Breed Av. EBV						20	29	40	1.2	-2.7
Sire	Dam	PT	Age 1st	# clvs	Int	200	400	600	SS	DTC
21-4588	22-5854		2.9	1		17	34	45	4.3	-20.9
19-3696	19-3269		2.2	4	347	10	21	28	3.1	-23.1
15-1297	14-0813		2.0	5	450	5	10	14	2.7	-22.3
08-6019	07-4936		2.9	9	379	5	4	6	1.5	-16.6

ALC 2026 BULL SALE

Top of the Breed	1%	5%	10%	30%
------------------	----	----	-----	-----

PEN GY-A\* : GREY CATEGORY A STAR BULLS

Lot #	Bull #	Pen	Col.	Cat.	DOB	Horn DNA	Pub. Age	June Wt	June SC	
13	25-8029	GY-A*	G	A*	29/07/2024	PcPc	12	464	36	
		CPI \$	Br Av CPI \$	LEI \$	Br Av LEI \$	200	400	600	SS	DTC
EBV		98	31	146	32	19	34	53	3.9	-28.0
Accuracy %		1		1		78	79	78	74	57
Percentile						60	35	20	2	1
Breed Av. EBV						20	29	40	1.2	-2.7
Sire	Dam	PT	Age 1st	# clvs	Int	200	400	600	SS	DTC
22-5507	23-6289	16	2.0	2	368	14	23	42	3.8	-29.2
15-1277	14-0893		2.1	11	362	28	35	60	3.3	-26.1
07-5005	07-5194		2.9	10	361	12	19	28	3.2	-29.0
02-0571	02-0887		3.2	5	355	4	1	2	1.0	-20.2

Lot #	Bull #	Pen	Col.	Cat.	DOB	Horn DNA	Pub. Age	June Wt	June SC	
14	25-7902	GY-A*	G	A*	05/08/2024	HPc	10	540	37	
		CPI \$	Br Av CPI \$	LEI \$	Br Av LEI \$	200	400	600	SS	DTC
EBV		86	31	109	32	32	45	58	3.9	-17.0
Accuracy %		1		2		80	81	81	78	63
Percentile						15	8	15	2	7
Breed Av. EBV						20	29	40	1.2	-2.7
Sire	Dam	PT	Age 1st	# clvs	Int	200	400	600	SS	DTC
19-3250	19-3359	18	3.0	5	363	18	35	41	4.1	-22.8
14-1037	14-0985		2.1	7	353	6	16	17	3.9	-24.7
05-3066	10-8302		2.9	6	365	3	15	23	3.2	-20.4
08-0000	08-5673		2.2	4	378	10	33	34	2.2	-24.6

Lot #	Bull #	Pen	Col.	Cat.	DOB	Horn DNA	Pub. Age	June Wt	June SC	
15	25-8017	GY-A*	G	A*	27/07/2024	HH	12	462	37	
		CPI \$	Br Av CPI \$	LEI \$	Br Av LEI \$	200	400	600	SS	DTC
EBV		55	31	98	32	17	21	40	4.0	-20.0
Accuracy %		15		4		79	80	80	75	59
Percentile						70	80	55	2	5
Breed Av. EBV						20	29	40	1.2	-2.7
Sire	Dam	PT	Age 1st	# clvs	Int	200	400	600	SS	DTC
21-4870	22-5192		2.0	3	379	15	21	36	2.3	-17.5
17-2367	15-1380		3.0	7	361	12	10	21	0.8	-12.6
09-6647	05-3152		3.2	8	352	18	28	42	-0.4	0.6
97-7292	99-8854		3.0	8	359	-6	3	2	0.2	-14.7

ALC 2026 BULL SALE

Top of the Breed	1%	5%	10%	30%
------------------	----	----	-----	-----

PEN GY-A\* : GREY CATEGORY A STAR BULLS

Lot #	Bull #	Pen	Col.	Cat.	DOB	Horn DNA	Pub. Age	June Wt	June SC	
16	25-8020	GY-A*	G	A*	28/07/2024	HPc	13	516	36	
		CPI \$	Br Av CPI \$	LEI \$	Br Av LEI \$	200	400	600	SS	DTC
EBV		108	31	108	32	36	60	88	3.1	-9.4
Accuracy %		1		3		78	79	78	74	57
Percentile						5	1	1	5	15
Breed Av. EBV						20	29	40	1.2	-2.7
Sire	Dam	PT	Age 1st	# clvs	Int	200	400	600	SS	DTC
22-5317	23-6245	16	2.0	2	364	28	46	65	3.1	-17.5
19-3250	19-3572		2.9	4	381	21	36	47	3.5	-18.7
14-1037	11-9257		2.8	9	366	13	18	24	2.8	-19.7
07-4385	07-5276		2.8	11	377	16	19	24	2.1	-12.3

Lot #	Bull #	Pen	Col.	Cat.	DOB	Horn DNA	Pub. Age	June Wt	June SC	
17	25-8428	GY-A*	G	A*	19/08/2024	HH	12	496	36	
		CPI \$	Br Av CPI \$	LEI \$	Br Av LEI \$	200	400	600	SS	DTC
EBV		83	31	133	32	19	29	45	2.6	-28.2
Accuracy %		1		1		79	80	80	76	60
Percentile						65	55	40	10	1
Breed Av. EBV						20	29	40	1.2	-2.7
Sire	Dam	PT	Age 1st	# clvs	Int	200	400	600	SS	DTC
19-3319	19-3266	16	3.0	5	369	15	24	30	3.0	-23.9
15-1297	12-0097		3.0	10	365	3	8	14	3.6	-22.9
07-4658	08-5737		2.9	2	397	13	18	20	2.4	-12.1
03-1728	01-9672		2.4	5	431	6	11	10	1.2	-6.6

Lot #	Bull #	Pen	Col.	Cat.	DOB	Horn DNA	Pub. Age	June Wt	June SC	
18	25-8111	GY-A*	G	A*	30/07/2024	PcPc	13	495	32	
		CPI \$	Br Av CPI \$	LEI \$	Br Av LEI \$	200	400	600	SS	DTC
EBV		89	31	125	32	23	35	51	4.0	-22.7
Accuracy %		1		1		79	80	79	75	58
Percentile						60	35	30	3	1
Breed Av. EBV						20	29	40	1.2	-2.7
Sire	Dam	PT	Age 1st	# clvs	Int	200	400	600	SS	DTC
22-5877	23-6650	16	1.9	2	387	17	30	37	4.5	-24.0
20-3988	21-4703		2.1	4	352	10	21	24	3.2	-25.2
17-2161	15-1274		3.2	8	356	5	20	18	2.3	-25.1
12-0061	12-0345		2.7	1		13	27	29	2.4	-21.4

ALC 2026 BULL SALE

Top of the Breed	1%	5%	10%	30%
------------------	----	----	-----	-----

PEN GY-A\* : GREY CATEGORY A STAR BULLS

Lot #	Bull #	Pen	Col.	Cat.	DOB	Horn DNA	Pub. Age	June Wt	June SC	
19	25-7922	GY-A*	G	A*	08/08/2024	HH	9	572	41	
		CPI \$	Br Av CPI \$	LEI \$	Br Av LEI \$	200	400	600	SS	DTC
EBV		100	31	128	32	30	49	71	4.8	-19.4
Accuracy %		1		1		78	79	79	74	57
Percentile						20	4	3	1	5
Breed Av. EBV						20	29	40	1.2	-2.7
Sire	Dam	PT	Age 1st	# clvs	Int	200	400	600	SS	DTC
21-4588	21-4575	16	2.0	4	365	23	43	57	3.3	-17.6
18-2860	18-3064		2.8	2	421	15	30	33	3.0	-10.9
14-0757	12-0334		2.8	6	379	10	15	13	1.1	-0.5
04-2674	08-6054		2.9	6	375	7	9	2	0.5	-8.2

Lot #	Bull #	Pen	Col.	Cat.	DOB	Horn DNA	Pub. Age	June Wt	June SC	
20	25-7979	GY-A*	G	A*	15/08/2024	HH	11	526	36	
		CPI \$	Br Av CPI \$	LEI \$	Br Av LEI \$	200	400	600	SS	DTC
EBV		77	31	102	32	28	44	58	3.5	-15.6
Accuracy %		2		4		80	80	80	77	62
Percentile						25	10	15	4	8
Breed Av. EBV						20	29	40	1.2	-2.7
Sire	Dam	PT	Age 1st	# clvs	Int	200	400	600	SS	DTC
19-3250	19-3683	16	2.9	5	366	19	33	44	4.1	-19.3
15-1221	08-5859		2.1	9	409	12	27	38	5.1	-20.4
02-0558	03-1607		3.3	9	354	8	20	17	1.8	-10.6
99-B8395	97-7475		2.7	5	395	15	21	23	1.1	-0.8

ALC 2026 BULL SALE

Top of the Breed	1%	5%	10%	30%
------------------	----	----	-----	-----

PEN RD-A\* : RED CATEGORY A STAR BULLS

Lot #	Bull #	Pen	Col.	Cat.	DOB	Horn DNA	Pub. Age	June Wt	June SC	
21	25-8212	RD-A*	R	A*	31/07/2024	HH	13	538	39	
		CPI \$	Br Av CPI \$	LEI \$	Br Av LEI \$	200	400	600	SS	DTC
EBV		115	31	150	32	22	37	61	3.7	-25.6
Accuracy %		1		1		79	80	80	75	59
Percentile						50	25	7	4	2
Breed Av. EBV						20	29	40	1.2	-2.7
Sire	Dam	PT	Age 1st	# clvs	Int	200	400	600	SS	DTC
21-4564	21-4775	18	2.1	4	350	27	32	57	3.2	-21.2
15-1335	18-3122		2.8	5	371	22	30	49	2.3	-17.2
14-0887	12-0272		2.8	10	373	27	29	42	1.1	-4.5
08-6039	08-6124		2.8	5	393	24	30	44	0.2	-8.1

Lot #	Bull #	Pen	Col.	Cat.	DOB	Horn DNA	Pub. Age	June Wt	June SC	
22	25-8160	RD-A*	R	A*	20/07/2024	HH	10	500	37	
		CPI \$	Br Av CPI \$	LEI \$	Br Av LEI \$	200	400	600	SS	DTC
EBV		67	31	103	32	23	27	42	4.7	-19.3
Accuracy %		5		3		79	80	79	76	60
Percentile						50	65	50	1	5
Breed Av. EBV						20	29	40	1.2	-2.7
Sire	Dam	PT	Age 1st	# clvs	Int	200	400	600	SS	DTC
20-3988	21-5049	16	2.9	3	360	32	41	65	4.3	-19.2
15-1335	14-1033		2.1	9	356	30	42	65	5.3	-17.4
05-3066	10-8002		2.9	4	370	22	28	43	3.7	-13.2
04-2637	06-4330		2.7	10	377	11	20	26	3.6	-16.7

Lot #	Bull #	Pen	Col.	Cat.	DOB	Horn DNA	Pub. Age	June Wt	June SC	
23	25-8314	RD-A*	R	A*	14/08/2024	HPc	11	504	35	
		CPI \$	Br Av CPI \$	LEI \$	Br Av LEI \$	200	400	600	SS	DTC
EBV		87	31	114	32	25	38	56	4.0	-17.8
Accuracy %		1		2		80	81	81	78	65
Percentile						40	25	20	3	6
Breed Av. EBV						20	29	40	1.2	-2.7
Sire	Dam	PT	Age 1st	# clvs	Int	200	400	600	SS	DTC
15-1277	19-3861		2.7	5	367	26	37	46	3.7	-20.1
15-1349	07-5014		2.8	10	377	17	29	33	3.5	-18.2
03-1889	03-1770		3.1	11	370	17	23	41	1.8	-13.4
00-9330	00-9195		3.0	13	367	25	29	57	1.1	-14.6

ALC 2026 BULL SALE

Top of the Breed	1%	5%	10%	30%
------------------	----	----	-----	-----

PEN RD-A\* : RED CATEGORY A STAR BULLS

Lot #	Bull #	Pen	Col.	Cat.	DOB	Horn DNA	Pub. Age	June Wt	June SC	
24	25-8234	RD-A*	R	A*	03/08/2024	HPc	10	512	38	
		CPI \$	Br Av CPI \$	LEI \$	Br Av LEI \$	200	400	600	SS	DTC
EBV		76	31	137	32	13	21	37	3.5	-30.6
Accuracy %						80	81	80	77	65
Percentile		2		1		85	80	60	4	1
Breed Av. EBV						20	29	40	1.2	-2.7
Sire	Dam	PT	Age 1st	# clvs	Int	200	400	600	SS	DTC
15-1277	18-3126		2.8	6	370	16	22	42	2.1	-27.7
13-0410	15-1456		2.0	10	361	5	10	26	2.5	-29.9
07-4658	09-6821		3.0	11	363	13	14	24	1.9	-29.5
06-3799	06-4892		2.8	7	369	11	14	26	1.4	-18.0

Lot #	Bull #	Pen	Col.	Cat.	DOB	Horn DNA	Pub. Age	June Wt	June SC	
25	25-8519	RD-A*	R	A*	01/09/2024	HH	10	482	36	
		CPI \$	Br Av CPI \$	LEI \$	Br Av LEI \$	200	400	600	SS	DTC
EBV		66	31	96	32	20	34	45	4.9	-17.2
Accuracy %						79	80	80	75	60
Percentile		6		5		60	35	45	1	6
Breed Av. EBV						20	29	40	1.2	-2.7
Sire	Dam	PT	Age 1st	# clvs	Int	200	400	600	SS	DTC
21-4923	22-5314		2.1	3	360	12	15	16	4.0	-21.2
17-2161	17-2139		3.1	3	356	1	0	-8	2.2	-18.6
14-0881	14-0776		3.0	8	364	24	30	40	2.4	-12.7
07-5005	09-6584		3.0	9	366	30	41	57	2.6	-11.4

Lot #	Bull #	Pen	Col.	Cat.	DOB	Horn DNA	Pub. Age	June Wt	June SC	
26	25-7801	RD-A*	R	A*	28/07/2024	HH	13	506	34	
		CPI \$	Br Av CPI \$	LEI \$	Br Av LEI \$	200	400	600	SS	DTC
EBV		73	31	104	32	17	37	51	2.8	-17.1
Accuracy %						80	81	80	75	61
Percentile		3		3		70	25	25	9	7
Breed Av. EBV						20	29	40	1.2	-2.7
Sire	Dam	PT	Age 1st	# clvs	Int	200	400	600	SS	DTC
18-2914	18-2632	14	3.1	6	355	9	21	36	3.4	-20.0
15-1277	15-1357		2.9	5	373	12	19	26	2.5	-10.0
09-6647	05-N2885		2.3	10	360	9	22	25	1.6	0.9
00-9254	97-N3372		2.0	10	358	13	18	27	1.4	-2.4

ALC 2026 BULL SALE

Top of the Breed	1%	5%	10%	30%
------------------	----	----	-----	-----

PEN RD-A\* : RED CATEGORY A STAR BULLS

Lot #	Bull #	Pen	Col.	Cat.	DOB	Horn DNA	Pub. Age	June Wt	June SC	
27	25-8172	RD-A*	R	A*	23/07/2024	HPc	13	538	36	
		CPI \$	Br Av CPI \$	LEI \$	Br Av LEI \$	200	400	600	SS	DTC
EBV		109	31	137	32	38	49	70	2.9	-23.2
Accuracy %		1		1		79	80	79	75	59
Percentile						3	5	4	8	3
Breed Av. EBV						20	29	40	1.2	-2.7
Sire	Dam	PT	Age 1st	# clvs	Int	200	400	600	SS	DTC
21-4564	21-4604		2.2	4	377	39	47	73	2.7	-18.6
15-1335	18-2951		2.8	1		23	31	42	1.7	-14.2
15-1221	16-1678		2.2	2	390	18	24	34	1.8	-11.8
13-0410	13-0739		2.7	3	424	18	26	30	2.1	-4.9

Lot #	Bull #	Pen	Col.	Cat.	DOB	Horn DNA	Pub. Age	June Wt	June SC	
28	25-8210	RD-A*	R	A*	30/07/2024	HPc	12	469	34	
		CPI \$	Br Av CPI \$	LEI \$	Br Av LEI \$	200	400	600	SS	DTC
EBV		92	31	153	32	11	21	32	4.5	-35.1
Accuracy %		1		1		79	80	80	76	60
Percentile						92	80	80	2	1
Breed Av. EBV						20	29	40	1.2	-2.7
Sire	Dam	PT	Age 1st	# clvs	Int	200	400	600	SS	DTC
21-4564	21-4616	18	2.1	4	364	6	12	18	3.6	-24.7
17-2211	14-1169		2.7	6	368	4	7	12	3.0	-27.6
06-3751	09-6821		3.0	11	363	13	14	24	1.9	-29.5
06-3799	06-4892		2.8	7	369	11	14	26	1.4	-18.0

Lot #	Bull #	Pen	Col.	Cat.	DOB	Horn DNA	Pub. Age	June Wt	June SC	
29	25-8447	RD-A*	R	A*	28/08/2024	PcPc	11	467	33	
		CPI \$	Br Av CPI \$	LEI \$	Br Av LEI \$	200	400	600	SS	DTC
EBV		53	31	94	32	16	27	36	3.2	-19.7
Accuracy %		15		5		80	81	81	78	62
Percentile						75	65	65	5	5
Breed Av. EBV						20	29	40	1.2	-2.7
Sire	Dam	PT	Age 1st	# clvs	Int	200	400	600	SS	DTC
20-3917	16-1672		2.0	8	367	11	18	21	1.5	-16.2
11-9055	12-0303		2.8	2	373	13	21	29	0.9	-19.9
07-5005	07-4387		3.0	13	369	10	19	18	1.6	-17.3
03-1639	99-8444		3.1	6	354	15	23	30	1.3	-9.1

ALC 2026 BULL SALE

Top of the Breed	1%	5%	10%	30%
------------------	----	----	-----	-----

PEN RD-A\* : RED CATEGORY A STAR BULLS

Lot #	Bull #	Pen	Col.	Cat.	DOB	Horn DNA	Pub. Age	June Wt	June SC	
30	25-8405	RD-A*	R	A*	01/09/2024	HH	10	522	36	
		CPI \$	Br Av CPI \$	LEI \$	Br Av LEI \$	200	400	600	SS	DTC
EBV		111	31	150	32	30	47	71	5.3	-25.2
Accuracy %		1		1		79	80	79	75	58
Percentile						20	6	3	1	2
Breed Av. EBV						20	29	40	1.2	-2.7
Sire	Dam	PT	Age 1st	# clvs	Int	200	400	600	SS	DTC
21-4919	21-4897	16	1.9	4	360	30	48	67	4.2	-21.0
18-2941	18-2917		3.0	3	355	16	33	39	2.1	-13.3
13-0478	12-0329		2.7	5	366	12	36	37	2.6	-9.3
05-3027	06-3743		2.4	7	419	5	17	16	2.8	-18.1

Lot #	Bull #	Pen	Col.	Cat.	DOB	Horn DNA	Pub. Age	June Wt	June SC	
31	25-7935	RD-A*	LR	A*	10/08/2024	PcPc	11	532	36	
		CPI \$	Br Av CPI \$	LEI \$	Br Av LEI \$	200	400	600	SS	DTC
EBV		97	31	112	32	28	48	70	3.8	-13.6
Accuracy %		1		2		78	79	79	75	57
Percentile						30	5	4	3	9
Breed Av. EBV						20	29	40	1.2	-2.7
Sire	Dam	PT	Age 1st	# clvs	Int	200	400	600	SS	DTC
22-5555	22-5549	16	3.0	2	382	17	29	40	3.2	-21.6
19-3250	18-3054		2.0	4	470	10	18	23	3.0	-27.4
14-0757	14-0970		2.1	9	358	13	21	28	1.0	-29.1
06-4269	10-8238		2.9	4	384	11	12	15	0.4	-20.7

Lot #	Bull #	Pen	Col.	Cat.	DOB	Horn DNA	Pub. Age	June Wt	June SC	
32	25-8577	RD-A*	R	A*	25/09/2024	HPc	12	451	36	
		CPI \$	Br Av CPI \$	LEI \$	Br Av LEI \$	200	400	600	SS	DTC
EBV		109	31	136	32	23	45	64	3.7	-21.4
Accuracy %		1		1		79	80	79	75	59
Percentile						45	8	7	4	4
Breed Av. EBV						20	29	40	1.2	-2.7
Sire	Dam	PT	Age 1st	# clvs	Int	200	400	600	SS	DTC
21-4919	21-5019		2.1	4	346	14	27	41	3.4	-22.1
16-1664	14-0926		2.0	6	365	7	18	28	2.5	-23.0
06-4269	10-8481		2.8	2	404	10	16	23	1.9	-11.2
04-2674	97-7505		2.7	15	372	12	22	27	1.3	-6.8

ALC 2026 BULL SALE

Top of the Breed	1%	5%	10%	30%
------------------	----	----	-----	-----

PEN RD-A\* : RED CATEGORY A STAR BULLS

Lot #	Bull #	Pen	Col.	Cat.	DOB	Horn DNA	Pub. Age	June Wt	June SC	
33	25-8216	RD-A*	R	A*	03/08/2024	HPc	13	474	31	
		CPI \$	Br Av CPI \$	LEI \$	Br Av LEI \$	200	400	600	SS	DTC
EBV		90	31	125	32	13	33	50	3.5	-23.2
Accuracy %		1		1		80	81	81	77	61
Percentile						85	40	30	4	3
Breed Av. EBV						20	29	40	1.2	-2.7
Sire	Dam	PT	Age 1st	# clvs	Int	200	400	600	SS	DTC
21-4564	21-4598		2.0	4	376	15	35	50	3.1	-21.0
15-1277	16-1671		2.1	9	363	12	26	29	2.4	-22.8
11-9055	07-5194		2.9	10	361	12	19	28	3.2	-29.0
02-0571	02-0887		3.2	5	355	4	1	2	1.0	-20.2

Lot #	Bull #	Pen	Col.	Cat.	DOB	Horn DNA	Pub. Age	June Wt	June SC	
34	25-8386	RD-A*	DR	A*	21/08/2024	HPc	11	486	35	
		CPI \$	Br Av CPI \$	LEI \$	Br Av LEI \$	200	400	600	SS	DTC
EBV		76	31	139	32	14	21	38	4.6	-31.2
Accuracy %		3		1		79	80	80	76	60
Percentile						80	80	60	1	1
Breed Av. EBV						20	29	40	1.2	-2.7
Sire	Dam	PT	Age 1st	# clvs	Int	200	400	600	SS	DTC
21-4562	21-4739	14	2.1	4	364	18	16	29	2.8	-24.0
15-1335	18-2948		2.8	5	369	11	11	24	2.8	-26.4
15-1349	16-1921		2.0	3	366	12	13	20	2.2	-18.4
11-8686	09-6775		3.0	7	371	19	19	26	2.0	-13.9

Lot #	Bull #	Pen	Col.	Cat.	DOB	Horn DNA	Pub. Age	June Wt	June SC	
35	25-8382	RD-A*	LR	A*	18/08/2024	HPc	11	477	35	
		CPI \$	Br Av CPI \$	LEI \$	Br Av LEI \$	200	400	600	SS	DTC
EBV		62	31	96	32	19	24	43	3.4	-18.1
Accuracy %		6		5		80	81	81	78	66
Percentile						65	70	45	4	6
Breed Av. EBV						20	29	40	1.2	-2.7
Sire	Dam	PT	Age 1st	# clvs	Int	200	400	600	SS	DTC
15-1277	21-5069	16	2.8	3	396	29	33	52	2.9	-18.2
16-1773	17-2331		2.0	6	357	24	37	50	2.3	-11.9
14-1037	14-1026		3.0	3	374	18	29	41	1.4	-10.3
11-9116	12-0067		2.1	2	420	18	25	33	1.1	-8.3

ALC 2026 BULL SALE

Top of the Breed	1%	5%	10%	30%
------------------	----	----	-----	-----

PEN RD-A\* : RED CATEGORY A STAR BULLS

Lot #	Bull #	Pen	Col.	Cat.	DOB	Horn DNA	Pub. Age	June Wt	June SC	
36	25-8253	RD-A*	R	A*	05/08/2024	HPc	10	524	38	
		CPI \$	Br Av CPI \$	LEI \$	Br Av LEI \$	200	400	600	SS	DTC
EBV		84	31	104	32	28	42	57	4.7	-15.7
Accuracy %		1		3		79	80	80	75	59
Percentile						30	15	20	1	8
Breed Av. EBV						20	29	40	1.2	-2.7
Sire	Dam	PT	Age 1st	# clvs	Int	200	400	600	SS	DTC
21-4919	21-4861	18	2.0	4	374	10	19	19	4.5	-20.2
18-2999	19-3201		2.0	2	394	19	27	30	3.1	-17.0
16-1775	13-0446		3.0	9	369	8	16	11	1.2	-20.1
06-3751	09-7187		2.8	5	365	11	18	18	0.6	-15.9

Lot #	Bull #	Pen	Col.	Cat.	DOB	Horn DNA	Pub. Age	June Wt	June SC	
37	25-8306	RD-A*	R	A*	13/08/2024	HPc	10	532	34	
		CPI \$	Br Av CPI \$	LEI \$	Br Av LEI \$	200	400	600	SS	DTC
EBV		69	31	94	32	25	38	51	3.8	-14.9
Accuracy %		4		5		79	80	80	76	60
Percentile						35	20	25	3	8
Breed Av. EBV						20	29	40	1.2	-2.7
Sire	Dam	PT	Age 1st	# clvs	Int	200	400	600	SS	DTC
21-4919	21-5122	16	2.0	4	363	17	27	39	3.7	-17.7
17-2161	16-1789		1.9	7	364	20	24	43	2.3	-18.5
11-9116	13-0507		2.0	8	365	23	24	34	2.4	-22.0
10-8460	10-8523		2.7	3	397	16	22	26	3.1	-14.7

Lot #	Bull #	Pen	Col.	Cat.	DOB	Horn DNA	Pub. Age	June Wt	June SC	
38	25-8441	RD-A*	R	A*	26/08/2024	HPc	12	475	33	
		CPI \$	Br Av CPI \$	LEI \$	Br Av LEI \$	200	400	600	SS	DTC
EBV		67	31	99	32	15	29	43	3.4	-17.5
Accuracy %		4		4		80	80	80	77	60
Percentile						80	55	45	4	7
Breed Av. EBV						20	29	40	1.2	-2.7
Sire	Dam	PT	Age 1st	# clvs	Int	200	400	600	SS	DTC
20-3917	21-4826	18	2.9	3	368	19	33	49	3.3	-24.2
18-2860	18-3141		2.8	6	364	17	30	45	3.7	-25.1
13-0726	14-0874		2.0	4	379	22	31	47	2.6	-14.5
08-6019	04-2467		3.1	8	357	13	16	28	1.3	-9.0

ALC 2026 BULL SALE

Top of the Breed	1%	5%	10%	30%
------------------	----	----	-----	-----

PEN RD-A\* : RED CATEGORY A STAR BULLS

Lot #	Bull #	Pen	Col.	Cat.	DOB	Horn DNA	Pub. Age	June Wt	June SC	
39	25-8552	RD-A*	LR	A*	24/09/2024	HPc	12	454	36	
		CPI \$	Br Av CPI \$	LEI \$	Br Av LEI \$	200	400	600	SS	DTC
EBV		76	31	120	32	27	33	51	4.3	-22.7
Accuracy %		3		2		79	80	80	75	60
Percentile						35	50	30	2	3
Breed Av. EBV						20	29	40	1.2	-2.7
Sire	Dam	PT	Age 1st	# clvs	Int	200	400	600	SS	DTC
21-4562	21-4916	10	2.0	4	364	21	24	38	3.4	-14.1
16-1775	17-2159		3.0	3	365	10	17	21	2.3	-9.4
14-0869	14-1112		2.8	2	415	16	20	20	1.3	-4.9
04-2351	09-N7453		2.9	7	373	10	10	13	0.9	-9.2

Lot #	Bull #	Pen	Col.	Cat.	DOB	Horn DNA	Pub. Age	June Wt	June SC	
40	25-8564	RD-A*	R	A*	17/09/2024	HH	13	455	33	
		CPI \$	Br Av CPI \$	LEI \$	Br Av LEI \$	200	400	600	SS	DTC
EBV		80	31	112	32	21	38	58	4.5	-18.6
Accuracy %		2		2		78	79	79	75	60
Percentile						55	25	15	2	6
Breed Av. EBV						20	29	40	1.2	-2.7
Sire	Dam	PT	Age 1st	# clvs	Int	200	400	600	SS	DTC
20-4331	19-3274	16	3.0	5	371	14	31	50	3.6	-21.9
15-1277	14-1043		2.9	6	367	-2	7	11	2.0	-21.7
06-4269	10-8577		2.8	4	389	8	14	17	1.1	-12.7
07-4715	07-5391		2.9	1		14	16	16	0.9	-6.2

Lot #	Bull #	Pen	Col.	Cat.	DOB	Horn DNA	Pub. Age	June Wt	June SC	
41	25-8178	RD-A*	R	A*	25/07/2024	PcPc	10	548	38	
		CPI \$	Br Av CPI \$	LEI \$	Br Av LEI \$	200	400	600	SS	DTC
EBV		64	31	96	32	20	34	42	4.6	-17.9
Accuracy %		6		5		79	80	80	76	60
Percentile						65	35	45	2	6
Breed Av. EBV						20	29	40	1.2	-2.7
Sire	Dam	PT	Age 1st	# clvs	Int	200	400	600	SS	DTC
20-3988	18-2768	16	2.1	7	365	8	17	23	2.8	-19.8
14-0869	12-0151		2.9	10	371	11	18	31	1.0	-20.6
08-6019	06-3995		2.9	11	364	8	9	13	0.7	-12.8
00-9189	02-0545		3.2	3	370	13	15	21	0.7	-5.7

ALC 2026 BULL SALE

Top of the Breed	1%	5%	10%	30%
------------------	----	----	-----	-----

PEN RD-A\* : RED CATEGORY A STAR BULLS

Lot #	Bull #	Pen	Col.	Cat.	DOB	Horn DNA	Pub. Age	June Wt	June SC	
42	25-7865	RD-A*	R	A*	28/07/2024	HPc	12	500	35	
		CPI \$	Br Av CPI \$	LEI \$	Br Av LEI \$	200	400	600	SS	DTC
EBV		72	31	103	32	19	38	51	2.8	-17.9
Accuracy %						80	81	80	76	61
Percentile		3		4		60	20	25	8	6
Breed Av. EBV						20	29	40	1.2	-2.7
Sire	Dam	PT	Age 1st	# clvs	Int	200	400	600	SS	DTC
20-3917	19-3534	16	3.0	5	365	19	37	50	2.9	-19.5
15-1277	15-1375		2.9	8	362	9	14	18	3.1	-22.5
09-6647	10-7901		3.0	5	394	2	10	12	3.9	-21.1
07-4658	07-4983		2.8	5	400	14	16	24	2.5	-11.5

ALC 2026 BULL SALE

Top of the Breed	1%	5%	10%	30%
------------------	----	----	-----	-----

PEN CR-A\* : CREAM CATEGORY A STAR BULLS

Lot #	Bull #	Pen	Col.	Cat.	DOB	Horn DNA	Pub. Age	June Wt	June SC	
43	25-8412	CR-A*	CR	A*	07/09/2024	HPc	10	492	35	
		CPI \$	Br Av CPI \$	LEI \$	Br Av LEI \$	200	400	600	SS	DTC
EBV		93	31	124	32	23	45	62	5.1	-19.6
Accuracy %		1		1		79	81	80	76	60
Percentile						50	7	8	1	5
Breed Av. EBV						20	29	40	1.2	-2.7
Sire	Dam	PT	Age 1st	# clvs	Int	200	400	600	SS	DTC
21-4562	22-5551	16	2.0	3	368	23	43	53	3.2	-14.0
19-3609	18-2903		2.0	4	474	2	14	8	2.3	-20.9
09-7472	13-0685		2.7	9	368	8	14	5	1.5	-10.9
10-8458	11-8879		2.3	4	361	7	16	6	1.6	-16.1

Lot #	Bull #	Pen	Col.	Cat.	DOB	Horn DNA	Pub. Age	June Wt	June SC	
44	25-7863	CR-A*	G	A*	27/07/2024	HPc	12	514	34	
		CPI \$	Br Av CPI \$	LEI \$	Br Av LEI \$	200	400	600	SS	DTC
EBV		55	31	101	32	17	25	36	2.8	-21.9
Accuracy %		10		4		80	81	79	78	64
Percentile						70	70	65	8	3
Breed Av. EBV						20	29	40	1.2	-2.7
Sire	Dam	PT	Age 1st	# clvs	Int	200	400	600	SS	DTC
17-2161	19-3343	18	3.0	5	374	14	28	33	2.2	-25.6
15-1297	15-1433		2.8	6	366	12	29	36	1.8	-23.0
11-8686	08-5624		2.2	13	363	17	39	44	2.5	-28.0
05-2980	05-3028		2.9	5	375	23	35	57	1.2	-18.3

Lot #	Bull #	Pen	Col.	Cat.	DOB	Horn DNA	Pub. Age	June Wt	June SC	
45	25-7828	CR-A*	CR	A*	25/08/2024	PcPc	14	499	33	
		CPI \$	Br Av CPI \$	LEI \$	Br Av LEI \$	200	400	600	SS	DTC
EBV		66	31	110	32	24	32	48	1.7	-21.4
Accuracy %		6		3		81	81	81	77	62
Percentile						45	50	35	25	3
Breed Av. EBV						20	29	40	1.2	-2.7
Sire	Dam	PT	Age 1st	# clvs	Int	200	400	600	SS	DTC
18-2914	16-1833	18	2.1	9	362	15	22	33	2.6	-28.4
13-0410	14-0820		2.1	9	361	8	18	21	2.9	-26.2
06-3751	02-0550		3.1	11	370	12	24	28	2.4	-23.9
99-A0000	99-8602		2.8	12	375	13	19	27	0.8	-13.3

ALC 2026 BULL SALE

Top of the Breed	1%	5%	10%	30%
------------------	----	----	-----	-----

PEN CR-A\* : CREAM CATEGORY A STAR BULLS

Lot #	Bull #	Pen	Col.	Cat.	DOB	Horn DNA	Pub. Age	June Wt	June SC	
46	25-7890	CR-A*	CR	A*	02/08/2024	HPc	12	486	35	
		CPI \$	Br Av CPI \$	LEI \$	Br Av LEI \$	200	400	600	SS	DTC
EBV		87	31	117	32	25	42	61	4.4	-17.9
Accuracy %		1		2		78	79	79	75	57
Percentile						35	15	8	2	6
Breed Av. EBV						20	29	40	1.2	-2.7
Sire	Dam	PT	Age 1st	# clvs	Int	200	400	600	SS	DTC
22-5555	22-5748		2.9	1		16	24	38	4.2	-23.3
19-3493	20-4361		1.9	5	362	22	29	39	4.7	-22.6
17-2124	12-0271		2.9	7	371	8	1	1	3.6	-9.7
03-1557	02-0591		3.1	10	366	12	9	18	3.1	-5.0

Lot #	Bull #	Pen	Col.	Cat.	DOB	Horn DNA	Pub. Age	June Wt	June SC	
47	25-8075	CR-A*	CR	A*	14/08/2024	HPc	11	494	34	
		CPI \$	Br Av CPI \$	LEI \$	Br Av LEI \$	200	400	600	SS	DTC
EBV		82	31	121	32	19	31	46	2.6	-23.0
Accuracy %		2		1		78	80	79	75	57
Percentile						65	50	40	8	3
Breed Av. EBV						20	29	40	1.2	-2.7
Sire	Dam	PT	Age 1st	# clvs	Int	200	400	600	SS	DTC
22-5523	23-6352	16	2.0	2	358	17	25	37	3.5	-18.1
20-4331	20-4129		2.0	5	364	5	13	18	3.2	-17.7
17-2211	17-2172		3.0	2	400	20	30	43	2.0	-10.7
14-1037	14-1084		2.9	3	392	19	24	41	0.6	-4.6

Lot #	Bull #	Pen	Col.	Cat.	DOB	Horn DNA	Pub. Age	June Wt	June SC	
48	25-8604	CR-A*	CR	A*	28/09/2024	PcPc	13	462	34	
		CPI \$	Br Av CPI \$	LEI \$	Br Av LEI \$	200	400	600	SS	DTC
EBV		74	31	108	32	25	31	48	3.4	-20.3
Accuracy %		3		3		78	79	79	73	57
Percentile						35	50	35	5	4
Breed Av. EBV						20	29	40	1.2	-2.7
Sire	Dam	PT	Age 1st	# clvs	Int	200	400	600	SS	DTC
21-4588	22-5415	14	2.0	3	390	11	16	24	3.5	-23.3
15-1277	16-2103		2.7	6	367	6	10	4	3.4	-23.0
11-8930	11-9562		2.7	6	381	10	16	18	2.5	-16.0
06-4928	05-2933		3.0	4	406	0	9	8	1.2	-12.7

ALC 2026 BULL SALE

Top of the Breed	1%	5%	10%	30%
------------------	----	----	-----	-----

PEN CR-A\* : CREAM CATEGORY A STAR BULLS

Lot #	Bull #	Pen	Col.	Cat.	DOB	Horn DNA	Pub. Age	June Wt	June SC	
49	25-8397	CR-A*	CR	A*	27/08/2024	HPc	12	518	37	
		CPI \$	Br Av CPI \$	LEI \$	Br Av LEI \$	200	400	600	SS	DTC
EBV		78	31	110	32	23	37	54	4.9	-18.4
Accuracy %						80	81	81	78	64
Percentile		2		2		45	25	20	1	6
Breed Av. EBV						20	29	40	1.2	-2.7
Sire	Dam	PT	Age 1st	# clvs	Int	200	400	600	SS	DTC
19-3464	16-1931		2.8	7	371	11	23	27	3.7	-25.3
13-0383	14-1036		2.0	3	353	10	18	29	2.4	-23.2
07-4658	05-3033		3.0	8	372	24	25	38	0.9	-17.3
02-0979	02-0862		3.0	3	381	18	19	24	1.4	-11.3

Lot #	Bull #	Pen	Col.	Cat.	DOB	Horn DNA	Pub. Age	June Wt	June SC	
50	25-8501	CR-A*	G	A*	23/08/2024	PcPc	12	455	39	
		CPI \$	Br Av CPI \$	LEI \$	Br Av LEI \$	200	400	600	SS	DTC
EBV		83	31	129	32	12	24	33	4.5	-27.5
Accuracy %						78	80	79	75	57
Percentile		1		1		60	35	30	2	2
Breed Av. EBV						20	29	40	1.2	-2.7
Sire	Dam	PT	Age 1st	# clvs	Int	200	400	600	SS	DTC
21-4919	22-5617	16	1.9	3	372	6	14	22	3.7	-21.7
17-2211	14-0977		2.1	6	431	9	15	25	2.8	-21.0
06-4269	10-7855		3.0	5	392	5	-2	5	2.8	-19.7
07-4376	07-5026		2.8	2	419	3	2	4	2.3	-10.7

Lot #	Bull #	Pen	Col.	Cat.	DOB	Horn DNA	Pub. Age	June Wt	June SC	
51	25-8046	CR-A*	CR	A*	03/08/2024	HPc	11	466	33	
		CPI \$	Br Av CPI \$	LEI \$	Br Av LEI \$	200	400	600	SS	DTC
EBV		55	31	89	32	18	36	38	3.3	-16.6
Accuracy %						79	80	80	76	59
Percentile		10		6		65	30	60	4	7
Breed Av. EBV						20	29	40	1.2	-2.7
Sire	Dam	PT	Age 1st	# clvs	Int	200	400	600	SS	DTC
22-5288	23-6523	18	1.9	2	385	13	25	24	2.8	-20.5
17-2330	13-0441		2.1	11	363	17	19	20	-0.2	-10.1
06-3751	09-6658		3.0	8	367	6	9	9	0.7	-20.9
06-3639	06-3871		2.9	3	426	15	16	16	0.3	-14.3

ALC 2026 BULL SALE

Top of the Breed	1%	5%	10%	30%
------------------	----	----	-----	-----

PEN CR-A\* : CREAM CATEGORY A STAR BULLS

Lot #	Bull #	Pen	Col.	Cat.	DOB	Horn DNA	Pub. Age	June Wt	June SC	
52	25-8037	CR-A*	CR	A*	01/08/2024	HPc	11	472	36	
		CPI \$	Br Av CPI \$	LEI \$	Br Av LEI \$	200	400	600	SS	DTC
EBV		67	31	102	32	18	28	39	4.2	-19.5
Accuracy %		5		4		79	80	80	75	58
Percentile						70	60	60	2	5
Breed Av. EBV						20	29	40	1.2	-2.7
Sire	Dam	PT	Age 1st	# clvs	Int	200	400	600	SS	DTC
21-4870	22-5374	16	2.0	3	371	8	20	22	2.8	-19.8
17-2367	18-2778		2.1	4	349	0	11	2	1.8	-19.0
14-0881	14-0781		3.0	4	373	2	11	4	1.3	-19.7
07-5005	03-1892		2.9	9	364	-3	9	2	1.2	-23.5

Lot #	Bull #	Pen	Col.	Cat.	DOB	Horn DNA	Pub. Age	June Wt	June SC	
53	25-8340	CR-A*	CR	A*	17/08/2024	HH	12	510	34	
		CPI \$	Br Av CPI \$	LEI \$	Br Av LEI \$	200	400	600	SS	DTC
EBV		87	31	127	32	22	34	53	3.6	-23.7
Accuracy %		1		1		78	79	79	75	60
Percentile						55	35	25	4	2
Breed Av. EBV						20	29	40	1.2	-2.7
Sire	Dam	PT	Age 1st	# clvs	Int	200	400	600	SS	DTC
21-4923	22-5184	18	2.0	3	363	22	31	49	3.3	-27.1
15-1277	13-0459		2.0	8	361	16	23	33	3.1	-29.1
06-4269	03-1982		2.8	13	365	17	19	25	3.1	-25.1
00-9001	00-9277		3.1	1		27	32	41	1.8	-10.4

Lot #	Bull #	Pen	Col.	Cat.	DOB	Horn DNA	Pub. Age	June Wt	June SC	
54	25-8613	CR-A*	CR	A*	09/09/2024	HPc	12	483	34	
		CPI \$	Br Av CPI \$	LEI \$	Br Av LEI \$	200	400	600	SS	DTC
EBV		58	31	86	32	18	31	45	2.9	-14.1
Accuracy %		1		1		80	81	81	77	59
Percentile						65	45	25	6	3
Breed Av. EBV						20	29	40	1.2	-2.7
Sire	Dam	PT	Age 1st	# clvs	Int	200	400	600	SS	DTC
22-5765	23-6429		2.1	1		6	18	29	2.2	-15.5
12971	14-0962		2.9	8	370	-4	4	7	2.5	-20.4
06-4269	09-7010		3.0	10	364	-2	11	10	2.7	-6.7
06-3594	06-3904		3.0	3	407	6	14	16	1.9	-8.8

ALC 2026 BULL SALE

PEN GY-A : GREY CATEGORY A BULLS

Top of the Breed	1%	5%	10%	30%
------------------	----	----	-----	-----

Lot #	Bull #	Pen	Col.	Cat.	DOB	Horn DNA	Pub. Age	June Wt	June SC	
55	25-7837	GY-A	G	A	13/09/2024	HPc	13	455	33	
		CPI \$	Br Av CPI \$	LEI \$	Br Av LEI \$	200	400	600	SS	DTC
EBV		112	31	144	32	24	46	65	3.2	-23.4
Accuracy %		1		1		79	80	79	75	58
Percentile						40	7	6	5	3
Breed Av. EBV						20	29	40	1.2	-2.7
Sire	Dam	PT	Age 1st	# clvs	Int	200	400	600	SS	DTC
21-4599	22-5846		1.9	2	388	24	43	64	2.5	-17.0
17-2157	18-3078		2.7	4	394	20	31	43	1.3	-11.0
14-1037	13-0542		2.9	9	370	12	15	25	0.1	-11.1
08-6000	06-3676		3.0	5	372	9	18	25	1.3	-15.2

Lot #	Bull #	Pen	Col.	Cat.	DOB	Horn DNA	Pub. Age	June Wt	June SC	
56	25-7878	GY-A	G	A	30/07/2024	PcPc	14	486	31	
		CPI \$	Br Av CPI \$	LEI \$	Br Av LEI \$	200	400	600	SS	DTC
EBV		64	31	95	32	24	40	50	2.2	-16.8
Accuracy %		5		4		79	80	80	76	61
Percentile						40	20	25	15	7
Breed Av. EBV						20	29	40	1.2	-2.7
Sire	Dam	PT	Age 1st	# clvs	Int	200	400	600	SS	DTC
19-3319	20-3982	14	2.2	5	351	21	29	38	2.6	-17.5
15-1220	12-0217		3.0	12	363	25	27	42	1.4	-11.1
09-6647	09-6821		3.0	11	363	13	14	24	1.9	-29.5
06-3799	06-4892		2.8	7	369	11	14	26	1.4	-18.0

Lot #	Bull #	Pen	Col.	Cat.	DOB	Horn DNA	Pub. Age	June Wt	June SC	
57	25-7886	GY-A	G	A	02/08/2024	HH	11	458	38	
		CPI \$	Br Av CPI \$	LEI \$	Br Av LEI \$	200	400	600	SS	DTC
EBV		79	31	140	32	12	28	38	4.5	-30.8
Accuracy %		2		1		80	81	81	77	61
Percentile						85	65	65	2	1
Breed Av. EBV						20	29	40	1.2	-2.7
Sire	Dam	PT	Age 1st	# clvs	Int	200	400	600	SS	DTC
19-3319	20-4361	16	1.9	5	362	22	29	39	4.7	-22.6
17-2124	12-0271		2.9	7	371	8	1	1	3.6	-9.7
03-1557	02-0591		3.1	10	366	12	9	18	3.1	-5.0
99-8356	99-8351		3.0	3	423	27	31	52	2.0	-3.1

ALC 2026 BULL SALE

PEN GY-A : GREY CATEGORY A BULLS

Top of the Breed	1%	5%	10%	30%
------------------	----	----	-----	-----

Lot #	Bull #	Pen	Col.	Cat.	DOB	Horn DNA	Pub. Age	June Wt	June SC	
58	25-8141	GY-A	G	A	08/08/2024	HPc	12	473	36	
		CPI \$	Br Av CPI \$	LEI \$	Br Av LEI \$	200	400	600	SS	DTC
EBV		93	31	147	32	15	34	52	3.8	-29.6
Accuracy %		1		1		78	80	79	75	58
Percentile						80	35	25	3	1
Breed Av. EBV						20	29	40	1.2	-2.7
Sire	Dam	PT	Age 1st	# clvs	Int	200	400	600	SS	DTC
22-5523	23-6325		2.0	1		15	31	48	2.9	-20.5
17-2367	18-3070		2.9	6	355	10	23	25	1.7	-19.5
14-0882	09-6498		2.9	9	366	16	32	35	1.6	-17.2
06-4928	06-4090		2.9	1		20	33	46	2.2	-16.1

Lot #	Bull #	Pen	Col.	Cat.	DOB	Horn DNA	Pub. Age	June Wt	June SC	
59	25-8454	GY-A	G	A	29/08/2024	HH	11	502	40	
		CPI \$	Br Av CPI \$	LEI \$	Br Av LEI \$	200	400	600	SS	DTC
EBV		103	31	135	32	13	39	53	5.7	-22.7
Accuracy %		1		1		78	79	79	74	57
Percentile						85	20	25	1	3
Breed Av. EBV						20	29	40	1.2	-2.7
Sire	Dam	PT	Age 1st	# clvs	Int	200	400	600	SS	DTC
21-4599	22-5888		2.9	1		12	34	42	4.9	-15.8
19-3696	19-3504		2.1	2	365	1	17	19	3.0	-13.0
16-1662	14-1155		2.9	5	358	10	31	38	1.9	-14.6
09-7472	10-N7662		3.0	2	434	7	22	23	2.2	-11.3

Lot #	Bull #	Pen	Col.	Cat.	DOB	Horn DNA	Pub. Age	June Wt	June SC	
60	25-8492	GY-A	G	A	20/08/2024	HH	12	459	34	
		CPI \$	Br Av CPI \$	LEI \$	Br Av LEI \$	200	400	600	SS	DTC
EBV		38	31	71	32	13	22	36	4.1	-13.4
Accuracy %		25		10		77	78	78	73	55
Percentile						80	75	65	2	9
Breed Av. EBV						20	29	40	1.2	-2.7
Sire	Dam	PT	Age 1st	# clvs	Int	200	400	600	SS	DTC
22-5288	23-5959	16	2.1	2	369	24	31	48	3.6	-15.7
19-3236	14-1156		1.9	10	398	16	25	33	2.2	-18.0
09-6579	05-2920		3.2	10	361	5	4	-1	1.4	-9.1
00-9189	96-6997		2.8	10	359	1	3	-6	0.6	-5.8

ALC 2026 BULL SALE

PEN GY-A : GREY CATEGORY A BULLS

Top of the Breed	1%	5%	10%	30%
------------------	----	----	-----	-----

Lot #	Bull #	Pen	Col.	Cat.	DOB	Horn DNA	Pub. Age	June Wt	June SC	
61	25-8466	GY-A	G	A	04/09/2024	HH	11	446	38	
		CPI \$	Br Av CPI \$	LEI \$	Br Av LEI \$	200	400	600	SS	DTC
EBV		58	31	96	32	10	19	30	4.0	-20.0
Accuracy %		8		4		79	80	79	76	63
Percentile						90	90	80	2	4
Breed Av. EBV						20	29	40	1.2	-2.7
Sire	Dam	PT	Age 1st	# clvs	Int	200	400	600	SS	DTC
17-2157	20-4099		3.1	3	361	5	10	15	3.5	-17.5
16-1662	15-1375		2.9	8	362	9	14	18	3.1	-22.5
09-6647	10-7901		3.0	5	394	2	10	12	3.9	-21.1
07-4658	07-4983		2.8	5	400	14	16	24	2.5	-11.5

Lot #	Bull #	Pen	Col.	Cat.	DOB	Horn DNA	Pub. Age	June Wt	June SC	
62	25-7866	GY-A	G	A	28/07/2024	HPc	10	497	37	
		CPI \$	Br Av CPI \$	LEI \$	Br Av LEI \$	200	400	600	SS	DTC
EBV		45	31	80	32	11	16	28	2.6	-17.7
Accuracy %		25		8		79	80	80	75	59
Percentile						90	91	85	10	6
Breed Av. EBV						20	29	40	1.2	-2.7
Sire	Dam	PT	Age 1st	# clvs	Int	200	400	600	SS	DTC
21-4848	21-4543	16	2.0	4	368	11	15	28	3.1	-24.3
17-2120	18-2952		2.9	3	372	21	33	54	2.2	-18.4
15-1277	15-1393		3.0	6	362	13	19	34	1.6	-19.3
11-8686	09-6747		3.0	5	370	9	16	19	1.9	-18.6

Lot #	Bull #	Pen	Col.	Cat.	DOB	Horn DNA	Pub. Age	June Wt	June SC	
63	25-7884	GY-A	G	A	29/07/2024	HPc	12	538	35	
		CPI \$	Br Av CPI \$	LEI \$	Br Av LEI \$	200	400	600	SS	DTC
EBV		68	31	82	32	17	31	46	2.4	-12.7
Accuracy %		5		8		81	82	81	78	66
Percentile						75	50	40	15	15
Breed Av. EBV						20	29	40	1.2	-2.7
Sire	Dam	PT	Age 1st	# clvs	Int	200	400	600	SS	DTC
16-1662	18-2643	14	2.1	6	431	12	25	40	2.1	-19.5
15-1277	15-1553		2.7	2	389	18	32	40	1.3	-9.4
11-9116	11-8879		2.3	4	361	7	16	6	1.6	-16.1
02-0943	04-2415		3.1	5	350	13	16	19	-0.4	-3.3

ALC 2026 BULL SALE

PEN GY-A : GREY CATEGORY A BULLS

Top of the Breed	1%	5%	10%	30%
------------------	----	----	-----	-----

Lot #	Bull #	Pen	Col.	Cat.	DOB	Horn DNA	Pub. Age	June Wt	June SC	
64	25-7916	GY-A	G	A	07/08/2024	HH	13	508	31	
		CPI \$	Br Av CPI \$	LEI \$	Br Av LEI \$	200	400	600	SS	DTC
EBV		88	31	115	32	17	39	58	2.7	-18.0
Accuracy %		1		2		81	82	82	79	64
Percentile						75	25	20	8	6
Breed Av. EBV						20	29	40	1.2	-2.7
Sire	Dam	PT	Age 1st	# clvs	Int	200	400	600	SS	DTC
19-3250	19-3283	18	2.1	5	454	11	25	35	2.9	-16.7
15-1277	10-8506		2.7	10	370	17	25	36	2.1	-11.0
06-4269	05-3202		2.9	3	404	6	12	25	1.4	-0.6
99-8379	98-7963		3.0	5	368	9	13	13	1.7	-2.6

Lot #	Bull #	Pen	Col.	Cat.	DOB	Horn DNA	Pub. Age	June Wt	June SC	
65	25-7905	GY-A	G	A	06/08/2024	HPc	12	524	39	
		CPI \$	Br Av CPI \$	LEI \$	Br Av LEI \$	200	400	600	SS	DTC
EBV		104	31	122	32	28	48	61	2.9	-19.4
Accuracy %		1		1		80	81	81	77	62
Percentile						25	5	9	7	5
Breed Av. EBV						20	29	40	1.2	-2.7
Sire	Dam	PT	Age 1st	# clvs	Int	200	400	600	SS	DTC
20-4128	20-4086	18	2.0	5	364	14	26	30	3.6	-19.5
16-1662	13-0467		2.1	9	359	5	14	6	2.8	-25.8
02-0943	05-3526		2.8	11	362	12	24	26	1.7	-15.1
98-7877	01-9749		3.2	3	373	7	15	15	1.0	-10.1

Lot #	Bull #	Pen	Col.	Cat.	DOB	Horn DNA	Pub. Age	June Wt	June SC	
66	25-7936	GY-A	G	A	05/08/2024	HH	9	488	38	
		CPI \$	Br Av CPI \$	LEI \$	Br Av LEI \$	200	400	600	SS	DTC
EBV		50	31	91	32	12	28	33	6.5	-18.5
Accuracy %		15		5		79	80	80	76	58
Percentile						85	60	75	1	5
Breed Av. EBV						20	29	40	1.2	-2.7
Sire	Dam	PT	Age 1st	# clvs	Int	200	400	600	SS	DTC
21-4870	21-4959	12	2.0	4	354	1	15	17	5.1	-24.8
17-2330	14-0876		2.1	11	366	4	12	18	3.1	-15.8
11-8686	11-8757		3.0	3	418	9	20	21	3.4	-11.2
08-5472	08-6071		2.8	3	430	18	23	26	2.3	-3.2

ALC 2026 BULL SALE

PEN GY-A : GREY CATEGORY A BULLS

Top of the Breed	1%	5%	10%	30%
------------------	----	----	-----	-----

Lot #	Bull #	Pen	Col.	Cat.	DOB	Horn DNA	Pub. Age	June Wt	June SC	
67	25-8442	GY-A	G	A	24/08/2024	HPc	12	457	32	
		CPI \$	Br Av CPI \$	LEI \$	Br Av LEI \$	200	400	600	SS	DTC
EBV		84	31	110	32	18	41	48	2.2	-19.5
Accuracy %		1		2		80	81	81	78	63
Percentile						70	20	35	15	5
Breed Av. EBV						20	29	40	1.2	-2.7
Sire	Dam	PT	Age 1st	# clvs	Int	200	400	600	SS	DTC
19-3250	20-4105		2.2	4	348	6	25	24	1.5	-14.5
17-2234	17-2217		3.0	2	379	16	31	35	1.8	-10.3
11-9055	08-5968		2.9	8	375	19	29	36	2.4	-17.7
04-2372	04-2625		2.8	8	382	14	22	25	1.8	-15.7

Lot #	Bull #	Pen	Col.	Cat.	DOB	Horn DNA	Pub. Age	June Wt	June SC	
68	25-8004	GY-A	G	A	22/07/2024	HH	15	468	34	
		CPI \$	Br Av CPI \$	LEI \$	Br Av LEI \$	200	400	600	SS	DTC
EBV		54	31	86	32	18	30	46	1.4	-16.0
Accuracy %		15		6		78	79	79	74	57
Percentile						65	50	35	25	7
Breed Av. EBV						20	29	40	1.2	-2.7
Sire	Dam	PT	Age 1st	# clvs	Int	200	400	600	SS	DTC
22-5288	23-6167	10	2.0	2	401	26	36	56	2.6	-20.7
20-3972	21-4551		2.0	4	370	19	32	52	4.1	-24.7
18-2601	18-2899		1.9	7	369	26	35	58	2.3	-23.0
13-0478	15-1493		2.0	6	373	20	27	41	2.4	-18.5

Lot #	Bull #	Pen	Col.	Cat.	DOB	Horn DNA	Pub. Age	June Wt	June SC	
69	25-8217	GY-A	G	A	31/07/2024	HH	12	560	35	
		CPI \$	Br Av CPI \$	LEI \$	Br Av LEI \$	200	400	600	SS	DTC
EBV		96	31	106	32	36	56	87	2.3	-10.3
Accuracy %		1		3		77	79	78	74	57
Percentile						4	1	1	15	15
Breed Av. EBV						20	29	40	1.2	-2.7
Sire	Dam	PT	Age 1st	# clvs	Int	200	400	600	SS	DTC
22-5555	22-5369		3.0	1		29	41	65	1.8	-14.8
17-2371	18-2900		3.0	6	358	34	48	73	1.3	-19.2
13-0478	12-0305		2.9	10	370	31	47	65	2.0	-12.9
08-6019	07-4583		3.0	10	367	13	21	26	2.6	-20.6

ALC 2026 BULL SALE

Top of the Breed 1% 5% 10% 30%

PEN GY-A : GREY CATEGORY A BULLS

Lot #	Bull #	Pen	Col.	Cat.	DOB	Horn DNA	Pub. Age	June Wt	June SC	
70	25-8355	GY-A	G	A	25/08/2024	HH	13	473	35	
		CPI \$	Br Av CPI \$	LEI \$	Br Av LEI \$	200	400	600	SS	DTC
EBV		91	31	110	32	29	41	58	3.5	-17.3
Accuracy %		1		3		78	79	79	74	55
Percentile						25	15	15	4	7
Breed Av. EBV						20	29	40	1.2	-2.7
Sire	Dam	PT	Age 1st	# clvs	Int	200	400	600	SS	DTC
21-4588	22-5232	12	2.1	3	352	32	44	61	2.9	-17.6
9435	12-0305		2.9	10	370	31	47	65	2.0	-12.9
08-6019	07-4583		3.0	10	367	13	21	26	2.6	-20.6
03-1557	00-9058		3.1	7	357	7	13	20	1.5	-18.1

Lot #	Bull #	Pen	Col.	Cat.	DOB	Horn DNA	Pub. Age	June Wt	June SC	
71	25-7991	GY-A	G	A	16/08/2024	HPc	12	459	35	
		CPI \$	Br Av CPI \$	LEI \$	Br Av LEI \$	200	400	600	SS	DTC
EBV		55	31	79	32	14	24	41	2.5	-13.5
Accuracy %		15		8		79	80	80	76	60
Percentile						80	75	50	15	10
Breed Av. EBV						20	29	40	1.2	-2.7
Sire	Dam	PT	Age 1st	# clvs	Int	200	400	600	SS	DTC
21-4848	21-4674	16	2.0	4	362	20	32	47	2.2	-16.9
17-2181	15-1586		2.7	5	367	15	28	36	1.9	-16.4
10-8573	09-7200		2.9	4	396	3	15	13	2.2	-16.7
04-2252	05-2958		3.0	5	384	11	23	26	2.3	-15.1

Lot #	Bull #	Pen	Col.	Cat.	DOB	Horn DNA	Pub. Age	June Wt	June SC	
72	25-8040	GY-A	G	A	01/08/2024	HPc	13	475	32	
		CPI \$	Br Av CPI \$	LEI \$	Br Av LEI \$	200	400	600	SS	DTC
EBV		68	31	112	32	18	28	46	2.4	-21.4
Accuracy %		5		3		78	79	79	74	58
Percentile						65	55	40	15	4
Breed Av. EBV						20	29	40	1.2	-2.7
Sire	Dam	PT	Age 1st	# clvs	Int	200	400	600	SS	DTC
22-5390	23-6286	16	2.0	2	367	24	32	52	1.4	-19.2
18-2734	18-2899		1.9	7	369	26	35	58	2.3	-23.0
13-0478	15-1493		2.0	6	373	20	27	41	2.4	-18.5
12-0061	12-0356		2.7	2	379	23	31	51	2.1	-13.4

ALC 2026 BULL SALE

Top of the Breed	1%	5%	10%	30%
------------------	----	----	-----	-----

PEN RD-A : RED CATEGORY A BULLS

Lot #	Bull #	Pen	Col.	Cat.	DOB	Horn DNA	Pub. Age	June Wt	June SC	
73	25-8165	RD-A	R	A	20/07/2024	HPc	14	562	33	
		CPI \$	Br Av CPI \$	LEI \$	Br Av LEI \$	200	400	600	SS	DTC
EBV		80	31	104	32	31	44	67	1.5	-16.8
Accuracy %						79	80	80	76	59
Percentile		2		3		15	8	4	25	7
Breed Av. EBV						20	29	40	1.2	-2.7
Sire	Dam	PT	Age 1st	# clvs	Int	200	400	600	SS	DTC
19-3464	18-3115	16	2.7	6	375	16	24	31	0.7	-16.1
15-1349	16-1730		2.2	2	328	7	20	19	2.0	-18.6
13-0383	13-0730		2.8	9	367	18	31	35	1.2	-12.2
06-4900	05-2931		3.0	7	373	13	15	22	0.7	-13.1

Lot #	Bull #	Pen	Col.	Cat.	DOB	Horn DNA	Pub. Age	June Wt	June SC	
74	25-7785	RD-A	R	A	02/08/2024	HH	12	550	38	
		CPI \$	Br Av CPI \$	LEI \$	Br Av LEI \$	200	400	600	SS	DTC
EBV		73	31	100	32	17	36	51	3.1	-16.2
Accuracy %						77	78	78	74	59
Percentile		3		4		70	30	25	6	7
Breed Av. EBV						20	29	40	1.2	-2.7
Sire	Dam	PT	Age 1st	# clvs	Int	200	400	600	SS	DTC
19-3418	20-4097		3.0	3	370	4	12	17	2.8	-16.6
17-2211	17-2485		2.8	1		5	16	17	1.4	-9.3
13-0439	13-0387		3.0	2	460	8	18	24	1.2	-5.9
10-8467	02-0583		3.0	15	367	-11	1	-5	0.3	-14.7

Lot #	Bull #	Pen	Col.	Cat.	DOB	Horn DNA	Pub. Age	June Wt	June SC	
75	25-7806	RD-A	R	A	03/08/2024	HH	10	500	39	
		CPI \$	Br Av CPI \$	LEI \$	Br Av LEI \$	200	400	600	SS	DTC
EBV		78	31	139	32	14	33	41	4.9	-29.7
Accuracy %						80	81	81	77	64
Percentile		2		1		80	45	55	1	1
Breed Av. EBV						20	29	40	1.2	-2.7
Sire	Dam	PT	Age 1st	# clvs	Int	200	400	600	SS	DTC
19-3418	16-2114	16	2.7	8	370	5	18	17	4.2	-32.5
11-8930	13-0590		2.1	10	356	5	21	25	3.4	-34.0
06-4269	08-5624		2.2	13	363	17	39	44	2.5	-28.0
05-2980	05-3028		2.9	5	375	23	35	57	1.2	-18.3

ALC 2026 BULL SALE

Top of the Breed 1% 5% 10% 30%

PEN RD-A : RED CATEGORY A BULLS

Lot #	Bull #	Pen	Col.	Cat.	DOB	Horn DNA	Pub. Age	June Wt	June SC	
76	25-8194	RD-A	R	A	29/07/2024	HH	12	524	38	
		CPI \$	Br Av CPI \$	LEI \$	Br Av LEI \$	200	400	600	SS	DTC
EBV		117	31	155	32	30	45	69	4.0	-26.9
Accuracy %		1		1		78	78	78	74	57
Percentile						20	8	4	2	1
Breed Av. EBV						20	29	40	1.2	-2.7
Sire	Dam	PT	Age 1st	# clvs	Int	200	400	600	SS	DTC
22-5481	22-5277		3.0	1		18	31	45	3.5	-19.3
17-2211	18-3153		2.8	4	359	22	36	50	3.2	-18.4
11-8930	13-0524		2.9	7	376	18	33	56	2.5	-10.8
10-8573	10-8044		3.0	6	378	13	22	41	2.2	-16.7

Lot #	Bull #	Pen	Col.	Cat.	DOB	Horn DNA	Pub. Age	June Wt	June SC	
77	25-8490	RD-A	R	A	19/08/2024	HPc	14	456	30	
		CPI \$	Br Av CPI \$	LEI \$	Br Av LEI \$	200	400	600	SS	DTC
EBV		65	31	99	32	20	33	51	2.6	-16.8
Accuracy %		5		4		77	78	78	73	55
Percentile						55	35	25	15	7
Breed Av. EBV						20	29	40	1.2	-2.7
Sire	Dam	PT	Age 1st	# clvs	Int	200	400	600	SS	DTC
22-5390	23-6249	18	2.0	1		18	30	40	2.1	-15.0
19-3427	19-3350		3.1	4	376	18	29	41	2.2	-17.4
15-1297	10-7951		3.0	10	366	14	20	30	2.3	-14.6
07-4566	07-5110		2.8	1		16	19	27	2.6	-15.7

Lot #	Bull #	Pen	Col.	Cat.	DOB	Horn DNA	Pub. Age	June Wt	June SC	
78	25-8566	RD-A	R	A	18/09/2024	HH	10	438	36	
		CPI \$	Br Av CPI \$	LEI \$	Br Av LEI \$	200	400	600	SS	DTC
EBV		63	31	117	32	16	23	32	4.5	-26.6
Accuracy %		7		2		79	80	80	75	61
Percentile						80	80	75	2	1
Breed Av. EBV						20	29	40	1.2	-2.7
Sire	Dam	PT	Age 1st	# clvs	Int	200	400	600	SS	DTC
20-4331	20-4030	10	2.0	5	362	15	25	30	3.2	-20.9
14-1037	15-1413		3.0	3	346	6	10	15	1.9	-15.6
11-8686	10-7722		3.1	10	369	11	24	26	2.3	-13.2
07-4567	07-4768		2.9	2	441	9	18	21	2.7	-20.2

ALC 2026 BULL SALE

Top of the Breed	1%	5%	10%	30%
------------------	----	----	-----	-----

PEN RD-A : RED CATEGORY A BULLS

Lot #	Bull #	Pen	Col.	Cat.	DOB	Horn DNA	Pub. Age	June Wt	June SC	
79	25-8318	RD-A	R	A	14/08/2024	HPc	11	528	35	
		CPI \$	Br Av CPI \$	LEI \$	Br Av LEI \$	200	400	600	SS	DTC
EBV		116	31	158	32	31	58	78	6.5	-26.0
Accuracy %		1		1		80	81	81	77	61
Percentile						20	1	1	1	2
Breed Av. EBV						20	29	40	1.2	-2.7
Sire	Dam	PT	Age 1st	# clvs	Int	200	400	600	SS	DTC
21-4562	22-5524		3.0	1		35	57	78	4.7	-17.5
19-3250	19-3489		2.9	1		29	45	62	4.9	-13.3
16-1775	14-0998		2.1	7	419	17	32	45	4.3	-12.6
05-3066	10-8123		3.0	2	375	12	28	39	3.8	-13.3

Lot #	Bull #	Pen	Col.	Cat.	DOB	Horn DNA	Pub. Age	June Wt	June SC	
80	25-7773	RD-A	R	A	26/07/2024	HH	13	496	36	
		CPI \$	Br Av CPI \$	LEI \$	Br Av LEI \$	200	400	600	SS	DTC
EBV		41	31	79	32	17	28	39	2.5	-15.8
Accuracy %		25		8		79	80	80	75	60
Percentile						75	60	60	15	8
Breed Av. EBV						20	29	40	1.2	-2.7
Sire	Dam	PT	Age 1st	# clvs	Int	200	400	600	SS	DTC
18-2914	20-4049	20	2.1	5	367	24	36	55	3.0	-16.4
17-2157	17-2359		2.8	4	369	23	39	57	2.2	-10.1
11-9116	10-7889		3.1	9	363	-1	10	6	1.8	-15.5
07-5258	07-5272		2.7	6	385	-4	14	6	2.3	-18.1

Lot #	Bull #	Pen	Col.	Cat.	DOB	Horn DNA	Pub. Age	June Wt	June SC	
81	25-8298	RD-A	LR	A	12/08/2024	HH	12	492	35	
		CPI \$	Br Av CPI \$	LEI \$	Br Av LEI \$	200	400	600	SS	DTC
EBV		64	31	109	32	15	26	35	3.5	-21.8
Accuracy %		5		2		79	80	80	76	60
Percentile						80	65	65	4	3
Breed Av. EBV						20	29	40	1.2	-2.7
Sire	Dam	PT	Age 1st	# clvs	Int	200	400	600	SS	DTC
20-4068	19-3311	16	3.0	5	364	18	27	29	2.7	-17.6
14-1037	14-0839		3.0	5	376	19	28	34	2.4	-18.2
06-3751	04-2764		2.8	14	365	5	16	20	2.0	-23.4
99-8528	00-9058		3.1	7	357	7	13	20	1.5	-18.1

ALC 2026 BULL SALE

Top of the Breed	1%	5%	10%	30%
------------------	----	----	-----	-----

PEN RD-A : RED CATEGORY A BULLS

Lot #	Bull #	Pen	Col.	Cat.	DOB	Horn DNA	Pub. Age	June Wt	June SC	
82	25-8420	RD-A	R	A	17/08/2024	HPc	12	506	36	
		CPI \$	Br Av CPI \$	LEI \$	Br Av LEI \$	200	400	600	SS	DTC
EBV		53	31	80	32	21	28	44	3.3	-14.6
Accuracy %		15		7		81	82	81	78	66
Percentile						55	55	45	4	9
Breed Av. EBV						20	29	40	1.2	-2.7
Sire	Dam	PT	Age 1st	# clvs	Int	200	400	600	SS	DTC
16-1662	20-4498	18	2.9	4	364	22	29	46	3.6	-20.0
17-2307	18-2998		2.0	4	473	13	15	26	2.4	-14.6
12-0229	14-0942		3.0	3	372	20	22	40	1.2	-6.2
11-9130	11-9572		2.7	1		12	12	20	1.2	-2.0

Lot #	Bull #	Pen	Col.	Cat.	DOB	Horn DNA	Pub. Age	June Wt	June SC	
83	25-8575	RD-A	R	A	10/09/2024	HPc	13	477	38	
		CPI \$	Br Av CPI \$	LEI \$	Br Av LEI \$	200	400	600	SS	DTC
EBV		69	31	82	32	26	42	56	2.8	-10.6
Accuracy %		5		8		79	81	80	76	62
Percentile						35	15	20	9	15
Breed Av. EBV						20	29	40	1.2	-2.7
Sire	Dam	PT	Age 1st	# clvs	Int	200	400	600	SS	DTC
19-3464	20-3919		3.0	4	382	11	25	28	2.6	-17.8
17-2371	16-1835		2.1	9	356	5	18	15	2.1	-24.0
13-0383	14-0754		2.1	9	362	13	25	36	2.1	-24.2
07-5005	09-7598		2.7	11	365	20	32	49	1.7	-20.4

Lot #	Bull #	Pen	Col.	Cat.	DOB	Horn DNA	Pub. Age	June Wt	June SC	
84	25-7780	RD-A	LR	A	27/07/2024	HH	13	508	33	
		CPI \$	Br Av CPI \$	LEI \$	Br Av LEI \$	200	400	600	SS	DTC
EBV		74	31	94	32	25	36	53	2.9	-13.6
Accuracy %		3		5		80	81	80	76	62
Percentile						35	30	25	8	10
Breed Av. EBV						20	29	40	1.2	-2.7
Sire	Dam	PT	Age 1st	# clvs	Int	200	400	600	SS	DTC
19-3418	17-2278		2.1	7	422	18	28	37	3.0	-16.8
13-0629	06-3704		3.1	12	361	9	17	22	2.9	-22.9
02-0612	97-7388		2.8	12	374	7	21	26	2.1	-14.0
94-M5893	94-5970		3.1	7	361	-3	9	7	2.1	-11.5

ALC 2026 BULL SALE

Top of the Breed	1%	5%	10%	30%
------------------	----	----	-----	-----

PEN RD-A : RED CATEGORY A BULLS

Lot #	Bull #	Pen	Col.	Cat.	DOB	Horn DNA	Pub. Age	June Wt	June SC	
85	25-8530	RD-A	R	A	05/09/2024	HPc	13	458	33	
		CPI \$	Br Av CPI \$	LEI \$	Br Av LEI \$	200	400	600	SS	DTC
EBV		63	31	81	32	20	32	45	2.7	-12.8
Accuracy %						79	79	79	75	57
Percentile		6		7		60	40	40	9	10
Breed Av. EBV						20	29	40	1.2	-2.7
Sire	Dam	PT	Age 1st	# clvs	Int	200	400	600	SS	DTC
22-5390	23-6174	12	2.1	1		18	29	33	3.5	-15.5
20-3988	21-4548		2.0	4	361	15	21	24	3.8	-17.8
16-1664	12-0238		2.8	12	365	7	8	7	3.8	-21.8
08-6039	08-5794		2.9	9	373	14	20	25	2.9	-21.8

Lot #	Bull #	Pen	Col.	Cat.	DOB	Horn DNA	Pub. Age	June Wt	June SC	
86	25-8296	RD-A	R	A	12/08/2024	HH	11	492	37	
		CPI \$	Br Av CPI \$	LEI \$	Br Av LEI \$	200	400	600	SS	DTC
EBV		82	31	120	32	15	24	41	2.7	-23.9
Accuracy %						79	80	79	75	59
Percentile		1		2		75	65	50	8	2
Breed Av. EBV						20	29	40	1.2	-2.7
Sire	Dam	PT	Age 1st	# clvs	Int	200	400	600	SS	DTC
21-4564	21-4698	14	2.0	4	356	12	23	30	3.3	-18.5
17-2234	17-2511		2.8	3	372	10	17	17	4.0	-23.1
11-8930	14-0874		2.0	4	379	22	31	47	2.6	-14.5
08-6019	04-2467		3.1	8	357	13	16	28	1.3	-9.0

Lot #	Bull #	Pen	Col.	Cat.	DOB	Horn DNA	Pub. Age	June Wt	June SC	
87	25-8273	RD-A	R	A	09/08/2024	HH	11	538	35	
		CPI \$	Br Av CPI \$	LEI \$	Br Av LEI \$	200	400	600	SS	DTC
EBV		89	31	130	32	20	29	52	3.5	-24.7
Accuracy %						80	81	81	77	65
Percentile		1		1		65	55	25	4	2
Breed Av. EBV						20	29	40	1.2	-2.7
Sire	Dam	PT	Age 1st	# clvs	Int	200	400	600	SS	DTC
15-1277	18-2948		2.8	5	369	11	11	24	2.8	-26.4
15-1349	16-1921		2.0	3	366	12	13	20	2.2	-18.4
11-8686	09-6775		3.0	7	371	19	19	26	2.0	-13.9
05-2889	05-3345		2.1	3	529	14	21	25	1.2	-3.1

ALC 2026 BULL SALE

Top of the Breed	1%	5%	10%	30%
------------------	----	----	-----	-----

PEN CR-A : CREAM CATEGORY A BULLS

Lot #	Bull #	Pen	Col.	Cat.	DOB	Horn DNA	Pub. Age	June Wt	June SC	
88	25-7842	CR-A	CR	A	20/07/2024	HPc	12	530	36	
		CPI \$	Br Av CPI \$	LEI \$	Br Av LEI \$	200	400	600	SS	DTC
EBV		53	31	86	32	16	27	32	3.2	-17.4
Accuracy %						80	81	80	77	64
Percentile		15		7		80	65	80	5	6
Breed Av. EBV						20	29	40	1.2	-2.7
Sire	Dam	PT	Age 1st	# clvs	Int	200	400	600	SS	DTC
16-1662	20-4481		1.9	3	532	18	30	39	3.5	-20.8
17-2307	18-2743		2.2	5	536	8	12	14	2.1	-15.8
14-0881	10-8506		2.7	10	370	17	25	36	2.1	-11.0
06-4269	05-3202		2.9	3	404	6	12	25	1.4	-0.6

Lot #	Bull #	Pen	Col.	Cat.	DOB	Horn DNA	Pub. Age	June Wt	June SC	
89	25-8082	CR-A	CR	A	15/08/2024	HPc	12	484	35	
		CPI \$	Br Av CPI \$	LEI \$	Br Av LEI \$	200	400	600	SS	DTC
EBV		72	31	98	32	23	40	53	3.8	-14.9
Accuracy %						79	79	79	74	58
Percentile		4		4		50	20	25	3	8
Breed Av. EBV						20	29	40	1.2	-2.7
Sire	Dam	PT	Age 1st	# clvs	Int	200	400	600	SS	DTC
22-5765	23-6366	14	2.1	2	407	23	43	57	2.3	-13.7
12971	18-2779		3.0	6	367	9	23	28	1.9	-23.3
14-0881	09-6979		2.9	9	366	14	27	35	2.9	-26.4
04-2372	05-3176		2.8	7	387	13	27	36	2.2	-24.8

Lot #	Bull #	Pen	Col.	Cat.	DOB	Horn DNA	Pub. Age	June Wt	June SC	
90	25-8181	CR-A	CR	A	25/07/2024	PcPc	12	518	34	
		CPI \$	Br Av CPI \$	LEI \$	Br Av LEI \$	200	400	600	SS	DTC
EBV		81	31	112	32	27	45	60	4.0	-17.2
Accuracy %						77	79	78	74	57
Percentile		2		2		30	8	15	3	7
Breed Av. EBV						20	29	40	1.2	-2.7
Sire	Dam	PT	Age 1st	# clvs	Int	200	400	600	SS	DTC
22-5555	22-5197		3.0	1		20	33	43	3.5	-19.4
17-2367	11-9291		2.9	9	365	10	16	15	3.0	-21.8
08-6019	08-6446		2.8	1		7	11	5	2.7	-12.8
99-8889	04-2271		3.3	6	346	11	18	25	2.0	-14.2

ALC 2026 BULL SALE

Top of the Breed	1%	5%	10%	30%
------------------	----	----	-----	-----

PEN CR-A : CREAM CATEGORY A BULLS

Lot #	Bull #	Pen	Col.	Cat.	DOB	Horn DNA	Pub. Age	June Wt	June SC	
91	25-8182	CR-A	CR	A	26/07/2024	HPc	12	496	35	
		CPI \$	Br Av CPI \$	LEI \$	Br Av LEI \$	200	400	600	SS	DTC
EBV		56	31	79	32	12	27	41	2.5	-12.8
Accuracy %						78	79	79	75	60
Percentile		15		8		90	65	60	15	10
Breed Av. EBV						20	29	40	1.2	-2.7
Sire	Dam	PT	Age 1st	# clvs	Int	200	400	600	SS	DTC
19-3206	20-4397	18	2.8	4	363	10	20	22	2.5	-21.7
17-2330	16-1868		2.9	7	367	6	7	7	0.8	-16.1
13-0439	14-0974		2.0	10	406	13	16	26	1.4	-18.5
06-4269	09-6775		3.0	7	371	19	19	26	2.0	-13.9

Lot #	Bull #	Pen	Col.	Cat.	DOB	Horn DNA	Pub. Age	June Wt	June SC	
92	25-8188	CR-A	LR	A	26/07/2024	HPc	13	564	37	
		CPI \$	Br Av CPI \$	LEI \$	Br Av LEI \$	200	400	600	SS	DTC
EBV		69	31	88	32	26	44	58	2.2	-12.3
Accuracy %						79	80	80	75	60
Percentile		5		6		35	10	15	15	15
Breed Av. EBV						20	29	40	1.2	-2.7
Sire	Dam	PT	Age 1st	# clvs	Int	200	400	600	SS	DTC
19-3464	20-4293	14	3.0	4	372	21	32	44	2.8	-20.3
17-2119	18-2899		1.9	7	369	26	35	58	2.3	-23.0
13-0478	15-1493		2.0	6	373	20	27	41	2.4	-18.5
12-0061	12-0356		2.7	2	379	23	31	51	2.1	-13.4

Lot #	Bull #	Pen	Col.	Cat.	DOB	Horn DNA	Pub. Age	June Wt	June SC	
93	25-8328	CR-A	LR	A	15/08/2024	HPc	12	487	35	
		CPI \$	Br Av CPI \$	LEI \$	Br Av LEI \$	200	400	600	SS	DTC
EBV		66	31	120	32	17	26	35	4.0	-26.6
Accuracy %						79	80	80	76	61
Percentile		5		1		65	65	65	2	1
Breed Av. EBV						20	29	40	1.2	-2.7
Sire	Dam	PT	Age 1st	# clvs	Int	200	400	600	SS	DTC
19-3573	18-2973	16	2.9	6	361	16	22	27	1.0	-20.3
15-1221	16-1638		2.2	9	357	15	20	26	1.3	-18.9
11-9055	09-6635		3.0	8	368	16	23	36	0.9	-24.6
06-3799	06-4235		2.8	1		2	6	2	1.0	-19.4

ALC 2026 BULL SALE

Top of the Breed	1%	5%	10%	30%
------------------	----	----	-----	-----

PEN CR-A : CREAM CATEGORY A BULLS

Lot #	Bull #	Pen	Col.	Cat.	DOB	Horn DNA	Pub. Age	June Wt	June SC	
94	25-7853	CR-A	CR	A	24/07/2024	HPc	12	502	32	
		CPI \$	Br Av CPI \$	LEI \$	Br Av LEI \$	200	400	600	SS	DTC
EBV		80	31	121	32	21	31	52	2.8	-22.7
Accuracy %						79	80	80	76	61
Percentile		2		1		60	50	25	8	3
Breed Av. EBV						20	29	40	1.2	-2.7
Sire	Dam	PT	Age 1st	# clvs	Int	200	400	600	SS	DTC
19-3250	18-2680	18	3.0	6	370	10	9	22	2.9	-24.1
15-1398	16-1683		2.1	5	365	19	16	29	2.0	-16.7
13-0629	13-0666		2.8	3	418	17	15	30	1.0	-12.6
07-5005	04-2467		3.1	8	357	13	16	28	1.3	-9.0

Lot #	Bull #	Pen	Col.	Cat.	DOB	Horn DNA	Pub. Age	June Wt	June SC	
95	25-8204	CR-A	CR	A	28/07/2024	HH	12	492	34	
		CPI \$	Br Av CPI \$	LEI \$	Br Av LEI \$	200	400	600	SS	DTC
EBV		80	31	137	32	17	34	43	4.3	-28.8
Accuracy %						81	82	82	79	67
Percentile		2		1		75	35	45	2	1
Breed Av. EBV						20	29	40	1.2	-2.7
Sire	Dam	PT	Age 1st	# clvs	Int	200	400	600	SS	DTC
15-1277	18-3009		2.8	6	374	11	17	14	3.9	-26.0
14-1037	15-1239		3.2	9	360	8	10	9	3.3	-22.6
12-0061	12-0266		2.8	4	398	18	24	18	2.9	-11.9
08-6039	08-6162		2.8	3	404	8	16	13	2.5	-9.9

Lot #	Bull #	Pen	Col.	Cat.	DOB	Horn DNA	Pub. Age	June Wt	June SC	
96	25-8224	CR-A	CR	A	02/08/2024	HH	11	502	34	
		CPI \$	Br Av CPI \$	LEI \$	Br Av LEI \$	200	400	600	SS	DTC
EBV		61	31	92	32	11	26	41	3.2	-16.3
Accuracy %						77	78	78	73	57
Percentile		8		5		90	65	55	5	7
Breed Av. EBV						20	29	40	1.2	-2.7
Sire	Dam	PT	Age 1st	# clvs	Int	200	400	600	SS	DTC
22-5671	22-5278	14	3.0	2	418	2	7	14	2.3	-9.5
17-2211	09-6810		3.0	11	367	4	3	7	1.0	-4.4
02-0578	03-1977		3.0	10	368	3	3	8	1.5	-15.1
95-B0036	97-7608		2.7	11	372	-3	-8	-9	0.6	-4.5

ALC 2026 BULL SALE

Top of the Breed 1% 5% 10% 30%

PEN CR-A : CREAM CATEGORY A BULLS

Lot #	Bull #	Pen	Col.	Cat.	DOB	Horn DNA	Pub. Age	June Wt	June SC	
97	25-8130	CR-A	CR	A	05/08/2024	PcPc	11	455	31	
		CPI \$	Br Av CPI \$	LEI \$	Br Av LEI \$	200	400	600	SS	DTC
EBV		69	31	114	32	20	29	41	3.0	-23.3
Accuracy %		15		6		81	82	81	78	64
Percentile						50	40	45	7	7
Breed Av. EBV						20	29	40	1.2	-2.7
Sire	Dam	PT	Age 1st	# clvs	Int	200	400	600	SS	DTC
22-5877	23-6129		2.0	1		14	22	32	3.2	-24.3
19-3573	19-3874		2.8	5	366	11	16	25	1.8	-21.2
11-8686	12-0094		2.0	7	371	-1	4	-3	1.9	-23.9
06-3751	01-9726		2.9	10	367	2	6	5	1.4	-24.7

Lot #	Bull #	Pen	Col.	Cat.	DOB	Horn DNA	Pub. Age	June Wt	June SC	
98	25-8013	CR-A	CR	A	26/07/2024	HPc	12	566	38	
		CPI \$	Br Av CPI \$	LEI \$	Br Av LEI \$	200	400	600	SS	DTC
EBV		112	31	143	32	28	47	71	4.3	-22.9
Accuracy %		1		1		78	79	79	74	57
Percentile						25	6	3	2	3
Breed Av. EBV						20	29	40	1.2	-2.7
Sire	Dam	PT	Age 1st	# clvs	Int	200	400	600	SS	DTC
22-5523	23-6000		2.0	1		24	37	51	2.9	-15.2
19-3418	12-0113		2.2	9	403	17	19	28	1.1	-10.7
09-6647	09-6692		3.0	11	368	19	19	27	1.1	-15.2
05-2889	02-1094		2.8	7	376	3	5	9	1.2	-12.2

Lot #	Bull #	Pen	Col.	Cat.	DOB	Horn DNA	Pub. Age	June Wt	June SC	
99	25-8098	CR-A	CR	A	26/08/2024	HPc	11	508	36	
		CPI \$	Br Av CPI \$	LEI \$	Br Av LEI \$	200	400	600	SS	DTC
EBV		74	31	88	32	24	51	68	4.7	-9.7
Accuracy %		3		6		78	79	78	74	57
Percentile						40	3	4	1	15
Breed Av. EBV						20	29	40	1.2	-2.7
Sire	Dam	PT	Age 1st	# clvs	Int	200	400	600	SS	DTC
22-5317	23-6309	16	2.1	2	352	23	39	50	3.6	-9.2
16-1662	16-1783		3.1	6	361	31	47	59	2.7	-10.2
Z293	11-8934		3.3	9	355	14	25	22	3.4	-23.1
02-0943	01-0269		2.7	17	387	9	12	12	2.0	-23.3

ALC 2026 BULL SALE

Top of the Breed	1%	5%	10%	30%
------------------	----	----	-----	-----

PEN CR-A : CREAM CATEGORY A BULLS

Lot #	Bull #	Pen	Col.	Cat.	DOB	Horn DNA	Pub. Age	June Wt	June SC	
100	25-8133	CR-A	CR	A	06/08/2024	PcPc	13	491	35	
		CPI \$	Br Av CPI \$	LEI \$	Br Av LEI \$	200	400	600	SS	DTC
EBV		56	31	67	32	25	37	61	2.5	-7.1
Accuracy %		5		2		79	79	79	75	58
Percentile						40	75	60	20	2
Breed Av. EBV						20	29	40	1.2	-2.7
Sire	Dam	PT	Age 1st	# clvs	Int	200	400	600	SS	DTC
22-5765	23-6224	16	2.0	2	390	19	32	47	2.8	-12.1
19-3206	18-2721		2.1	6	439	16	24	29	0.7	-10.6
14-0881	12-0288		2.0	6	431	14	22	20	0.0	-7.7
09-6547	09-7250		3.0	7	357	6	12	9	-0.2	-13.0

Lot #	Bull #	Pen	Col.	Cat.	DOB	Horn DNA	Pub. Age	June Wt	June SC	
101	25-8372	CR-A	CR	A	01/09/2024	HPc	14	467	32	
		CPI \$	Br Av CPI \$	LEI \$	Br Av LEI \$	200	400	600	SS	DTC
EBV		65	31	90	32	22	32	55	1.2	-14.1
Accuracy %		5		6		80	81	80	76	61
Percentile						50	45	20	35	9
Breed Av. EBV						20	29	40	1.2	-2.7
Sire	Dam	PT	Age 1st	# clvs	Int	200	400	600	SS	DTC
22-5765	23-6333	10	2.1	2	386	14	18	32	0.0	-13.4
18-2734	18-2658		2.2	4	345	12	20	32	1.5	-17.8
15-1277	15-1254		3.0	7	364	13	21	25	0.6	-8.9
12-0065	12-0256		2.8	5	388	13	25	28	-0.1	-3.2

Lot #	Bull #	Pen	Col.	Cat.	DOB	Horn DNA	Pub. Age	June Wt	June SC	
102	25-8463	CR-A	CR	A	03/09/2024	HH	12	459	34	
		CPI \$	Br Av CPI \$	LEI \$	Br Av LEI \$	200	400	600	SS	DTC
EBV		73	31	111	32	13	29	42	3.0	-21.4
Accuracy %		3		2		79	80	80	77	62
Percentile						85	50	45	7	4
Breed Av. EBV						20	29	40	1.2	-2.7
Sire	Dam	PT	Age 1st	# clvs	Int	200	400	600	SS	DTC
20-3972	18-3058		2.0	5	451	13	29	36	4.3	-19.7
14-0757	13-0578		2.9	3	399	18	30	35	3.3	-8.3
04-2351	08-5602		3.0	5	370	13	23	35	2.6	-9.2
00-9174	04-2293		2.4	5	453	32	47	77	2.4	-6.2

ALC 2026 BULL SALE

Top of the Breed	1%	5%	10%	30%
------------------	----	----	-----	-----

PEN CR-A : CREAM CATEGORY A BULLS

Lot #	Bull #	Pen	Col.	Cat.	DOB	Horn DNA	Pub. Age	June Wt	June SC	
103	25-8485	CR-A	CR	A	17/08/2024	HPc	13	520	31	
		CPI \$	Br Av CPI \$	LEI \$	Br Av LEI \$	200	400	600	SS	DTC
EBV		82	31	100	32	29	42	67	1.8	-13.6
Accuracy %					79	80	80	76	61	
Percentile		2		4	25	15	5	20	10	
Breed Av. EBV					20	29	40	1.2	-2.7	
Sire	Dam	PT	Age 1st	# clvs	Int	200	400	600	SS	DTC
22-5765	23-6434		2.0	1		19	29	47	1.0	-15.0
18-2734	18-2952		2.9	3	372	21	33	54	2.2	-18.4
15-1277	15-1393		3.0	6	362	13	19	34	1.6	-19.3
11-8686	09-6747		3.0	5	370	9	16	19	1.9	-18.6

# ALL SIRES LIST 2026



ALC  
BRAHMAN'S



ALC 15-1277 Poll Conquest



ALC 16-1662 Poll Distinction

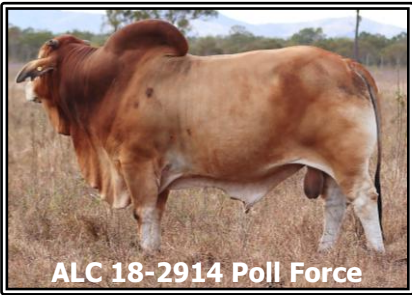

ALC 18-2914 Poll Force



ALC 19-3206 Poll Genuine



ALC 19-3250 Poll Gesture



ALC 21-4923 Illustrious

**Sires of the S'25 ALC Bulls for sale at 2026 ALC Bull Sale**

**REAL PROGRESS - MAKING IT HAPPEN**

Sire selection represents the major directional force available to the beef producer for creating change in his herd.



ALC 19-3319 Poll Glory



ALC 21-4588 Poll Intent

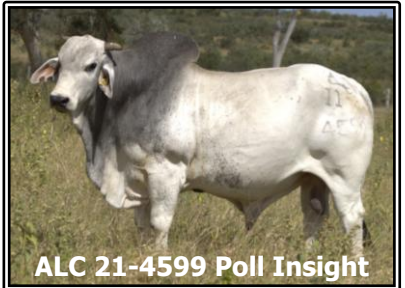

ALC 21-4599 Poll Insight



ALC 21-4751 Impression



ALC 21-4919 Poll Idol



ALC 19-3418 Gold Genius



ALC 21-4564 Poll Invitation



ALC 20-4331 Hickory

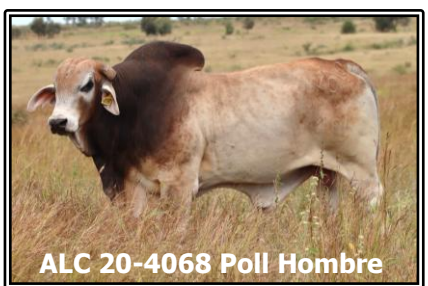

ALC 20-4068 Poll Hombre



ALC 20-3972 Hallmark



ALC 19-3464 Poll Genepool

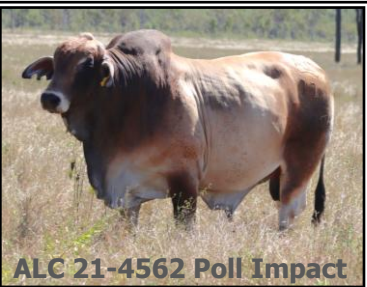

ALC 21-4562 Poll Impact



ALC 21-4527 Poll Icon



ALC 20-3988 Poll Honour



ALC 19-3917 Poll Harmony



ALC 19-3573 Poll Guardian

ALC All-Sires

Sire	NAME	Puberty		Col	Hrn	200	400	600	SS	DTC	CPI	LEI	SIRE	DAM	Age	#	Calv.	DTC	GSIRE	GDAM	Age	#	Calv.
#		age	kg			April 2026 Group EBV's								1st calf	calv	Int.	EBV				1st calf	calv	Int.
ALC 15-1277	Poll Conquest	13	313	RD	P	18	34	57	3.8	-21.3	97	128	12-0019	12-0059	3.0	3	410	-5.7	05-2913	03-1574	2.8	8	393
ALC 16-1662	Poll Distinction	14	308	GY	P	12	21	27	3.3	-6.4	33	44	11-9055	09-6834.	3.0	8	368	-22.9	06-3670	06-4335	2.7	1	
ALC 16-1664	Poll Diligence	14	331	GY	P	21	27	38	3.3	-12.9	62	76	11-9055	12-0305	2.9	10	369	-13.2	08-6019	07-4583	3.0	10	367
ALC 16-1773	Devine XL	14	291	GY	H	31	39	61	3.3	-22.6	79	118	09-6647	13-0459	2.0	8	360	-29.4	06-4269	03-1982	2.8	13	365
ALC 17-2157	Elaborate	11	284	GY	H	21	33	51	3.5	-19.3	81	111	14-0757	14-0919	3.0	4	371	-14.4	06-3751	06-3890	3.2	7	363
ALC 17-2161	Poll Encore	11	300	GY	PP	17	24	34	4.2	-21.9	50	100	14-0887	14-1171	2.7	6	367	-19.9	06-3751	03-1785	3.1	9	373
ALC 17-2181	Emphatic	12	322	GY	H	10	20	29	2.5	-16.2	47	76	11-9055	09-6635	3.0	8	368	-24.6	06-3799	06-4235	2.8	1	
ALC 17-2367	Poll Entity	10	300	LR	P	21	38	56	3.2	-14.6	89	104	11-9055	09-7598.	2.7	11	365	-20.5	01-9711	05-3512	3.0	4	354
ALC 18-2655	Fabuloso	13	327	CR	H	25	39	50	3.6	-18.9	65	97	15-1297	14-0938	2.1	8	417	-11.2	11-9130	11-8843	3.0	9	364
ALC 18-2860	Fernando	13	343	RD	H	21	42	56	2.3	-21.3	76	114	09-7472	13-0459	2.0	8	360	-29.4	06-4269	03-1982	2.8	13	365
ALC 18-2914	Poll Force	13	287	RD	P	26	42	54	2.4	-17.3	66	101	13-0478	14-1090	2.8	4	366	-20.7	07-5005	06-3704	3.1	12	360
ALC 19-3206	Poll Genuine	12	300	RD	S	15	33	53	5.6	-18.6	78	112	16-1662	15-1370	3.0	9	360	-22.9	09-6647	06-4892	2.8	7	368
ALC 19-3211	Gallant	13	306	BLK	H	24	34	47	3.2	-11.2	57	74	16-1775	12-0305	2.9	10	369	-13.2	08-6019	07-4583	3.0	10	367
ALC 19-3236	Gamechanger	12	277	CR	H	26	29	50	4.3	-18.1	61	95	16-1775	13-0459	2.0	8	360	-29.4	06-4269	03-1982	2.8	13	365
ALC 19-3250	Poll Gesture	14	322	CR	P	28	44	61	3.4	-20.4	100	129	15-1277	09-6979	2.9	9	366	-26.9	04-2372	05-3176	2.8	7	387
ALC 19-3319	Poll Glory	14	283	GY	P	26	43	65	2.9	-23.4	100	136	15-1277	15-1586	2.7	5	366	-16.3	10-8573	09-7200	2.9	4	396
ALC 19-3418	Gold Genius (ET)	16	283	RD	H	23	36	52	3.2	-18.3	72	105	127	09-6834.	3.0	8	368	-22.9	06-3670	06-4335	2.7	1	
ALC 19-3421	Gold Fever (ET)	15	280	GY	H	24	33	44	2.1	-12.6	45	73	T32	11-8914.	2.3	8	355	-13.5	04-2637	07-4729	2.9	5	363
ALC 19-3464	Poll Genepool	13	292	LR	PP	28	45	67	2.7	-9.3	71	83	15-1277	15-1214	3.0	5	371	-6.1	10-7694	05-3290	2.9	12	362
ALC 19-3573	Poll Guardian	13	301	RD	S	21	35	50	4.8	-23.3	86	128	15-1277	15-1333	2.9	4	363	-14.7	09-6647	09-6584	3.0	9	365
ALC 19-3609	Grandmaster	13	351	RD	H	27	48	67	3.8	-6.5	79	81	16-1754	16-2037	2.7	2	435	-14.6	12-0229	13-0438	2.1	7	372
ALC 19-3696	Graviton	11	303	GY	H	23	47	60	5.5	-14.7	91	109	14-1037	14-0873	2.1	3	557	1.4	11-9055	11-9164	2.9	1	
ALC 19-3820	Poll Gusto	11	301	LR	P	14	21	26	4.1	-25.9	49	111	14-1037	14-1068	2.8	3	393	-21.1	10-7694	09-7055	2.9	4	371
ALC 20-3917	Poll Harmony	13	328	GY	PP	17	30	44	3.1	-16.0	67	95	17-2371	16-1931	2.8	7	370	-24.7	13-0383	14-1036	2.0	3	352
ALC 20-3972	Hallmark	13	344	CR	H	22	30	43	2.5	-20.4	60	99	16-1662	09-6821	3.0	11	363	-29.9	06-3799	06-4892	2.8	7	368
ALC 20-3975	Highlight	11	337	GY	H	27	41	53	4.1	-20.6	86	118	14-1037	14-0839	3.0	5	376	-17.5	06-3751	04-2764	2.8	14	364
ALC 20-3981	Heritage	11	334	RD	H	20	26	42	4.1	-16.5	64	94	14-1037	15-1370	3.0	9	360	-22.9	09-6647	06-4892	2.8	7	368
ALC 20-3986	Honcho	12	325	CR	H	20	29	46	3.2	-20.6	79	108	16-1664	15-1393	3.0	6	362	-19.2	11-8686	09-6747	3.0	5	370
ALC 20-3987	Highclass	11	330	RD	H	31	49	72	3.2	-15.7	97	117	14-1037	15-1455	2.9	9	362	-21.0	307/9	13-0687	1.9	10	359
ALC 20-3988	Poll Honour	12	337	LR	P	22	33	44	4.1	-17.6	71	99	16-1662	15-1359	2.9	4	389	-17.6	11-9116	09-6529	3.0	4	379
ALC 20-4035	Hilton	11	304	GY	H	22	30	45	4.3	-21.2	80	112	16-1664	15-1442	2.8	9	368	-24.8	09-6960	10-8367	2.8	9	369
ALC 20-4068	Poll Hombre	13	314	LR	S	11	20	34	2.9	-18.5	44	89	14-0832	14-1064	2.0	8	405	-17.1	07-5005	05-3029	2.9	7	375
ALC 20-4128	Poll Heaven	13	337	GY	P	32	53	68	2.6	-21.0	113	133	14-0832	16-2051	2.8	5	361	-26.7	11-8930	12-0141	2.1	13	358

ALC All-Sires

Sire	NAME	Puberty		Col	Hrn	200	400	600	SS	DTC	CPI	LEI	SIRE	DAM	Age	#	Calv.	DTC	GSIRE	GDAM	Age	#	Calv.
#		age	kg			April 2026 Group EBV's								1st calf	calv	Int.	EBV			1st calf	calv	Int.	
ALC 20-4204	Houdini	12	332	GY	H	18	28	32	4.6	-21.5	72	106	16-1664	13-0447	3.1	9	367	-20.1	06-3751	08-5859	2.1	9	408
ALC 20-4331	Hickory	11	338	RD	H	31	41	63	4.6	-15.7	82	105	15-1335	14-1033	2.1	9	355	-15.6	05-3066	10-8002	3.0	4	369
ALC 20-4376	Highcaliber	10	305	GY	H	26	38	56	4.2	-23.3	102	132	17-2157	17-2242	2.0	5	361	-23.2	13-0629	12-0094	2.0	7	371
ALC 20-4512	Poll Harvest	11	297	GY	P	16	27	42	3.7	-20.8	68	109	17-2307	18-2591	2.2	1		-16.9	15-1277	15-1358	2.9	5	380
ALC 21-4527	Poll Icon	12	346	RD	S	19	27	33	4.0	-26.4	52	112	18-2860	18-3009	2.8	6	374	-25.6	14-1037	15-1239	3.2	9	360
ALC 21-4562	Poll Impact	11	362	RD	PP	23	43	64	5.5	-26.3	103	151	15-1277	14-1056	2.9	6	360	-13.9	11-9130	12-0050	2.1	2	736
ALC 21-4564	Poll Invitation	12	342	RD	S	20	31	47	2.1	-27.2	100	139	15-1277	09-7598	2.7	11	365	-20.5	01-9711	05-3512	3.0	4	354
ALC 21-4588	Poll Intent	12	328	GY	S	20	30	46	3.8	-18.5	72	103	18-2953	18-2644	3.0	2	374	-20.2	15-1220	15-1512	2.8	5	363
ALC 21-4599	Poll Insight	12	362	GY	P	23	45	62	3.6	-22.5	106	138	15-1277	17-2291	1.9	9	364	-20.8	13-0629	09-6498	2.9	9	366
ALC 21-4608	Impeccable	13	381	RD	H	42	51	69	3.4	-10.4	79	79	15-1335	18-2997	2.8	1		-14.3	14-0757	12-0204	2.9	5	363
ALC 21-4626	Infusion	14	397	DGY	P	32	51	68	4.1	-11.8	79	95	17-2161	13-0403	2.0	12	367	-22.1	04-2351	02-0954	2.9	12	376
ALC 21-4641	Innovator	13	343	LR	H	11	20	27	3.8	-19.5	40	86	15-1335	18-3061	2.7	3	405	-19.3	12-0229	14-0839	3.0	5	376
ALC 21-4668	Poll Inspire	13	383	GY	P	24	34	54	2.3	-21.1	78	117	17-2371	08-5624	2.2	13	362	-28.2	05-2980	05-3028	2.9	5	375
ALC 21-4751	Impression	12	367	RD	H	21	38	56	5.0	-19.8	82	116	17-2181	14-0980	3.0	5	358	-16.6	11-9116	12-0108	2.1	2	411
ALC 21-4870	Poll Influence	10	300	CR	P	18	28	37	5.0	-15.0	54	83	18-3047	19-3447	2.0	1		-6.6	16-1662	15-1192	2.0	10	368
ALC 21-4919	Poll Idol	12	343	LR	S	28	41	58	3.8	-21.3	97	127	17-2367	15-1532	2.0	7	355	-14.9	11-9130	07-4497	3.0	8	379
ALC 21-4923	Illustrious	12	354	RD	H	15	24	41	3.2	-16.9	70	96	17-2211	16-1656	2.1	8	367	-15.7	10-7785	12-0216	3.0	3	353
ALC 21-4955	Poll Interpreter	12	324	GY	P	18	29	33	3.7	-18.0	47	85	17-2161	07-4387	3.0	13	368	-17.3	03-1639	99-8444	3.1	6	353
ALC 22-5186	Judicious	10	325	CR	H	36	48	57	2.5	-13.3	70	84	19-3236	19-3590	2.0	6	359	-19.5	14-1037	13-0467	2.1	9	358
ALC 22-5288	Jim-dandy	9	295	CR	H	15	29	38	3.9	-13.8	42	76	19-3696	19-3677	2.0	6	360	-25.9	14-0832	14-0835	3.0	10	365
ALC 22-5317	Poll Jewel	10	352	GY	S	36	66	89	4.0	-8.3	100	98	19-3696	19-3830	2.8	3	381	-9.4	14-0887	13-0593	3.0	5	375
ALC 22-5383	Poll Jonas	13	344	RD	S	13	23	38	3.0	-29.3	92	139	15-1277	16-2051	2.8	5	361	-26.7	11-8930	12-0141	2.1	13	358
ALC 22-5390	Poll Joyous	10	304	GY	S	11	23	33	3.4	-18.7	49	91	17-2367	17-2522	1.9	8	357	-16.9	13-0439	13-0657	2.8	8	370
ALC 22-5481	Poll Journey	11	330	GY	S	37	51	72	4.0	-23.7	115	141	19-3250	19-3239	3.0	5	369	-23.2	16-1775	15-1561	2.8	9	362
ALC 22-5507	Poll Jackpot	12	336	GY	PP	22	34	41	3.3	-19.0	62	99	19-3820	19-3433	3.0	3	358	-16.1	T32	09-7598	2.7	11	365
ALC 22-5523	Poll Joyride	11	341	CR	S	22	38	63	3.6	-27.3	111	156	19-3250	19-3507	2.9	5	366	-29.7	15-1349	15-1456	2.0	10	360
ALC 22-5555	Poll Jazzy	12	384	CR	S	32	55	80	3.7	-12.9	98	114	19-3609	19-3293	3.0	5	361	-21.3	15-1277	15-1339	2.9	3	368
ALC 22-5671	Poll Journal	10	316	RD	P	21	38	60	3.8	-25.1	101	142	17-2161	18-2628	2.2	7	353	-27.0	15-1277	15-1554	2.8	3	364
ALC 22-5765	Poll Jubilee	12	360	GY	PP	29	46	63	3.5	-15.7	84	107	17-2161	18-2764	3.1	3	370	-13.9	14-0881	14-0919	3.0	4	371
ALC 22-5877	Poll Jampacked	12	329	GY	PP	25	34	53	2.4	-17.8	85	108	16-1664	18-2658	2.2	4	345	-17.4	15-1277	15-1254	3.0	7	364
ALC 22-5881	Poll Jetset	10	295	RD	PP	19	25	30	3.9	-18.0	51	86	16-1664	18-2623	2.2	4	346	-19.5	15-1277	15-1581	2.7	3	392
ALC 23-5947	Kasper	12	343	GY	H	21	43	58	4.8	-14.4	78	102	19-3609	13-0721	2.8	8	363	-22.5	09-6960	03-1785	3.1	9	373
ALC 23-6083	Kahlua	10	350	LR	H	20	39	48	3.7	-25.3	81	128	19-3427	19-3749	2.8	5	363	-27.2	15-1349	11-9291	2.9	9	365
ALC 23-6126	Konrad	10	303	GY	H	19	32	42	3.7	-19.5	59	98	19-3427	19-3239	3.0	5	369	-23.2	16-1775	15-1561	2.8	9	362

ALC All-Sires

Sire	NAME	Puberty		Col	Hrn	200	400	600	SS	DTC	CPI	LEI	SIRE	DAM	Age	#	Calv.	DTC	GSIRE	GDAM	Age	#	Calv.
#		age	kg			April 2026 Group EBV's								1st calf	calv	Int.	EBV				1st calf	calv	Int.
ALC 23-6171	Poll Kindle	13	340	CR	S	27	35	51	3.3	-20.1	78	106	20-3988	21-4674	2.0	4	361	-16.6	17-2181	15-1586	2.7	5	366
ALC 23-6173	Poll Kevlar	12	318	RD	S	13	23	37	4.2	-26.1	75	124	20-4068	21-4840	2.0	4	366	-23.3	17-2234	15-1521	2.8	7	366
ALC 23-6215	Kakoda	11	325	CR	H	19	35	39	2.5	-21.6	57	104	19-3250	19-3343	3.0	5	373	-26.1	15-1297	15-1433	2.8	6	365
ALC 23-6219	Poll Kempt	11	354	CR	S	23	36	51	2.6	-24.9	91	132	20-4128	19-3741	1.9	2	681	-16.6	15-1349	14-0874	2.0	4	379
ALC 23-6239	Poll Knight	11	342	DG	P	25	42	53	3.8	-21.2	89	123	20-4128	20-4489	2.8	4	370	-24.9	17-2307	18-3054	2.0	4	470
ALC 23-6284	Poll Kinetic	10	339	RD	S	15	25	44	3.7	-22.6	72	115	15-1277	18-3071	1.9	4	349	-25.0	14-0757	14-0807	2.1	9	360
ALC 23-6301	Poll Kingdom	11	360	GY	PP	18	31	45	2.8	-17.1	69	99	17-2367	17-2337	1.9	5	364	-20.0	14-0832	14-1091	2.9	4	355
ALC 23-6357	Poll Keynote	12	343	RD	P	15	24	32	2.5	-19.9	56	95	18-2734	16-1931	2.8	7	370	-24.7	13-0383	14-1036	2.0	3	352
ALC 23-6425	Poll Koda	12	324	GY	PP	16	27	44	3.3	-23.9	71	121	20-4512	20-4063	3.0	4	376	-18.6	14-0832	12-0317	2.8	7	365
ALC 23-6441	Poll Keynote	10	308	LR	S	22	35	51	4.5	-27.8	95	145	17-2367	19-3677	2.0	6	360	-25.9	14-0832	14-0835	3.0	10	365
ALC 23-6444	Poll Keeper	10	329	CR	PP	18	25	40	3.0	-21.7	57	104	18-2734	18-2624	2.2	6	358	-17.4	15-1306	15-1606	2.7	1	
ALC 23-6464	Keystone	10	340	GY	H	24	45	59	2.9	-9.6	66	81	19-3427	19-3610	3.0	3	370	-11.7	16-2039	17-2192	2.0	5	455
ALC 23-6477	Poll Kingpin	11	323	RD	S	16	27	42	3.8	-24.9	82	126	19-3250	19-3640	2.9	5	363	-24.1	16-1773	17-2416	1.9	8	361
ALC 23-6485	Poll Kalon	14	382	GY	S	20	39	50	2.8	-20.8	77	114	19-3250	19-3608	2.9	2	380	-24.1	15-1220	14-0807	2.1	9	360
ALC 23-6494	Poll Kendrick	11	317	RD	PP	17	31	38	4.1	-21.8	61	106	19-3250	18-2758	2.2	4	474	-18.8	14-0881	14-0934	2.9	10	369
ALC 23-6508	Kindred	12	330	GY	H	23	41	57	3.4	-21.2	95	126	20-3987	20-4038	2.0	5	362	-25.7	16-1662	13-0590	2.1	10	356
ALC 23-6520	Poll Keg	13	391	GY	S	26	40	58	2.7	-18.0	75	105	19-3319	19-3613	3.0	2	390	-15.2	16-2039	17-2337	1.9	5	364
ALC 23-6526	Poll Kinship	11	284	CR	PP	21	31	51	3.7	-23.9	96	135	17-2367	19-3689	2.0	5	347	-18.4	14-0832	15-1382	3.0	2	393
ALC 23-6563	Poll Kernel	10	350	RD	PP	19	31	47	3.3	-17.8	62	100	17-2367	17-2186	2.1	8	362	-15.4	13-0383	10-8165	2.9	10	366
ALC 23-6605	Poll Kahuna	9	299	GY	S	18	29	43	5.4	-24.0	80	122	20-4204	21-4817	2.0	2	379	-22.2	18-2620	18-2680	3.0	6	369
ALC 23-6625	Poll Keanu	13	325	CR	S	24	40	53	4.8	-21.0	84	120	20-3988	21-4624	2.2	4	358	-19.2	15-1335	18-3072	2.7	1	
ALC 23-6683	Keensight	10	323	GY	H	26	40	61	5.3	-26.3	110	152	17-2330	19-3284	2.2	3	364	-21.4	15-1277	14-0934	2.9	8	372
ALC 23-6721	Poll Kandy	12	346	GY	S	22	42	52	3.2	-19.3	77	109	19-3250	19-3547	3.0	5	361	-26.0	14-1037	13-0590	2.1	10	356
ALC 23-6737	Poll Kudos	11	285	RD	PP	24	34	55	4.3	-26.0	84	136	20-4068	21-4991	2.1	4	352	-26.9	18-2941	18-2884	1.9	7	370
ALC 24-6840	Poll Linage	12	291	LR	PP	15	32	38	2.7	-16.0	53	85	19-3573	20-4167	2.0	4	475	-13.5	15-1220	13-0431	2.2	7	358
ALC 24-6850	Poll Larsen	11	309	FN	S	16	24	43	4.0	-24.2	71	119	19-3206	18-2987	2.9	6	362	-17.0	14-0757	12-0205	2.9	5	369
ALC 24-6888	Poll Lucrative	11	290	GY	S	10	20	24	4.1	-16.8	38	76	21-4641	22-5525	2.0	3	381	-17.4	19-3206	19-3345	3.0	3	359
ALC 24-6895	Poll Lavish	12	288	RD	S	15	24	33	4.2	-21.3	53	96	21-4588	22-5894	1.8	2	380	-22.7	19-3236	19-3284	2.2	3	364
ALC 24-6910	Limitless	11	305	GY	H	12	30	44	4.2	-25.6	81	127	21-4751	21-4675	2.0	4	363	-26.5	18-2620	18-2585	3.2	3	394
ALC 24-6916	Poll Lazarus	12	313	GY	P	27	46	60	3.4	-16.5	82	103	21-4955	22-5551	2.0	3	367	-13.8	19-3609	18-2903	2.0	4	474
ALC 24-6966	Poll Luminare	11	289	GY	S	18	32	45	4.3	-18.2	63	99	21-4599	21-5023	1.9	4	369	-20.1	17-2211	14-0933	2.0	9	406
ALC 24-7033	Poll Legend	9	273	GY	S	14	35	47	5.4	-21.4	78	116	21-4751	21-4685	2.0	2	375	-18.6	17-2371	17-2365	1.9	8	360
ALC 24-7116	Poll Liberty	12	314	GY	PP	24	35	54	3.9	-20.6	83	117	20-3917	20-4478	2.9	4	371	-17.7	17-2117	18-2736	2.2	5	349
ALC 24-7124	Poll Leisure	12	324	GY	S	23	41	50	2.2	-15.4	73	95	19-3250	20-4105	2.2	4	348	-13.8	17-2234	17-2217	3.0	2	379
ALC 24-7131	Luciano	13	331	GY	H	25	38	60	3.6	-20.7	98	126	20-4376	21-4826	2.9	3	368	-24.1	18-2860	18-3141	2.8	6	364

Economically Proven - Predictable, Fertile, Grass Raised Genetics ...

ALC All-Sires

Sire	NAME	Puberty		Col	Hrn	200	400	600	SS	DTC	CPI	LEI	SIRE	DAM	Age	#	Calv.	DTC	GSIRE	GDAM	Age	#	Calv.
#		age	kg			April 2026 Group EBV's								1st calf	calv	Int.	EBV				1st calf	calv	Int.
ALC 24-7147	Poll Loyal	10	306	RD	PP	23	39	47	4.7	-16.2	64	99	20-4512	21-5123	2.9	3	364	-24.8	18-2941	18-2724	2.1	2	392
ALC 24-7243	Poll Legacy	11	317	GY	PP	13	28	34	2.5	-12.8	53	73	17-2367	18-2736	2.2	5	349	-18.5	14-0881	13-0413	2.1	11	399
ALC 24-7331	Poll Lopez	12	344	GY	S	22	43	63	4.1	-20.8	111	136	20-3988	19-3631	2.0	5	452	-23.9	16-2039	17-2176	2.1	4	359
ALC 24-7332	Poll Lockyer	12	284	CR	P	15	32	43	3.2	-20.9	65	107	19-3319	20-4093	2.0	3	373	-14.9	14-0832	14-0766	2.1	5	453
ALC 24-7387	Poll Lotus	12	300	RD	S	21	28	45	2.9	-26.3	88	129	21-4564	21-5150	2.9	3	361	-24.2	18-3083	19-3264	2.2	6	353
ALC 24-7423	Poll Logic	11	279	GY	S	17	32	43	4.4	-27.1	81	132	21-4599	21-4905	2.0	4	366	-20.3	18-2601	18-3070	2.9	6	354
ALC 24-7472	Poll Luxury	11	295	LR	S	19	40	50	4.7	-24.3	90	133	21-4562	21-4525	2.1	4	371	-15.2	17-2367	18-2638	2.9	4	382
ALC 24-7475	Poll Liberty	12	304	RD	S	19	37	54	5.6	-26.2	89	138	21-4562	21-4551	2.0	4	370	-24.5	18-2601	18-2899	1.9	7	368
ALC 24-7496	Poll Lewis	11	317	LR	S	39	55	79	3.8	-19.3	116	132	21-4919	21-4991	2.1	4	352	-26.9	18-2941	18-2884	1.9	7	370
ALC 24-7531	Poll Langer	9	292	LR	S	24	41	44	4.3	-21.4	85	115	20-4204	19-3349	3.0	4	364	-24.6	15-1220	12-0251	3.0	8	357
ALC 24-7610	Poll Legit	12	310	RD	S	26	45	70	4.6	-24.1	108	144	19-3206	20-3909	3.0	4	368	-27.6	17-2157	17-2305	1.9	8	363
ALC 24-7647	Poll Lasater	12	274	RD	H	28	39	54	4.4	-15.9	73	98	20-4331	19-3861	2.7	5	366	-18.9	15-1349	07-5014	2.8	10	377
ALC 25-7834		9	300	G	P	22	50	74	6.0	-29.2	128	172	22-5523	23-5976	2.1	1		-17.3	19-3609	15-1455	2.9	9	363
ALC 25-7929		11	334	CR	S	26	46	60	4.3	-25.2	97	143	19-3250	21-4813	3.0	3	366	-26.1	17-2330	14-1071	2.8	7	377
ALC 25-8006		11	344	G	P	26	48	63	5.0	-19.4	95	125	22-5765	23-5942	2.0	1		-17.9	19-3421	17-2338	2.0	6	358
ALC 25-8030		12	320	G	P	19	35	47	4.6	-20.8	75	115	22-5765	23-6009	2.0	2	407	-15.2	19-3609	17-2365	1.9	8	360
ALC 25-8052		10	314	G	S	19	35	45	4.2	-27.7	85	136	21-4599	22-5324	2.1	3	367	-21.2	17-2161	17-2329	2.0	4	355
ALC 25-8087		12	367	R	PP	22	41	61	2.4	-18.5	88	118	22-5523	23-6320	2.0	1		-13.8	18-2734	18-2653	3.0	4	360
ALC 25-8090		13	323	G	S	27	39	54	3.0	-15.6	65	96	22-5765	23-6341	2.0	1		-16.8	18-2734	14-1062	1.9	10	403
ALC 25-8091		12	363	G	P	35	52	69	3.7	-16.2	93	112	22-5765	23-6176	2.1	2	391	-21.2	20-3972	21-4657	2.1	4	362
ALC 25-8123		11	324	R	S	16	27	36	3.8	-32.7	85	145	21-4564	22-5624	1.9	3	376	-25.6	19-3437	20-4030	2.0	5	362
ALC 25-8159		10	388	R	S	26	46	66	4.0	-22.4	92	133	21-4751	22-5710	1.9	3	383	-22.5	19-3493	20-4481	1.9	3	532
ALC 25-8168		12	349	LR	PP	30	45	69	3.6	-23.2	108	140	22-5481	22-5884	2.8	2	371	-20.8	15-1277	18-2742	3.2	2	365
ALC 25-8226		12	350	R	PP	20	34	44	3.3	-22.7	77	115	21-4564	21-4548	2.0	4	361	-17.8	16-1664	12-0238	2.8	12	365
ALC 25-8274		9	318	R	P	17	39	53	5.2	-29.9	104	156	19-3573	19-3432	2.1	6	352	-20.9	16-1662	Aug-94	2.9	9	373
ALC 25-8283		11	345	LR	H	25	40	64	3.6	-23.2	102	135	15-1277	20-4023	2.9	4	383	-26.7	15-1335	Jun-04	3.1	12	361
ALC 25-8293		10	334	DR	S	21	33	48	5.2	-26.7	85	132	19-3573	20-4066	3.1	4	351	-17.6	16-1662	13-0601	2.9	6	367
ALC 25-8302		13	348	R	S	22	39	50	3.0	-17.6	88	108	21-4564	21-4805	2.0	4	365	-16.1	17-2211	14-0776	3.0	8	364
ALC 25-8380		12	318	R	P	26	37	58	3.8	-23.3	96	133	21-4562	21-4625	2.1	4	364	-20.4	15-1335	18-3132	2.7	4	394
ALC 25-8389		11	330	LR	PP	25	36	56	2.9	-20.6	78	114	19-3464	19-3472	2.0	6	367	-21.4	14-0832	16-1642	2.1	5	358
ALC 25-8461		12	303	G	PP	29	44	59	2.8	-14.7	93	106	19-3250	20-4065	2.0	5	371	-13.3	16-1664	13-0736	2.6	8	365
ALC 25-8498		13	306	G	P	25	34	52	3.5	-18.6	75	107	22-5877	23-6282	2.1	2	382	-10.8	19-3428	20-4315	2.9	1	
ALC 25-8502		11	295	G	S	21	36	45	4.9	-21.5	79	114	22-5765	23-5971	2.1	2	365	-25.0	19-3418	15-1352	2.0	8	358
ALC 25-8592		11	275	G	P	13	26	40	4.8	-33.4	78	148	22-5523	23-6138	2.1	2	328	-24.5	19-3206	19-3322	3.0	5	368
ALC 25-8610		11	311	G	P	28	36	58	3.6	-23.4	84	124	22-5877	23-6528	2.0	2	323	-21.8	20-4331	20-4171	2.0	5	360

Economically Proven - Predictable, Fertile, Grass Raised Genetics ...